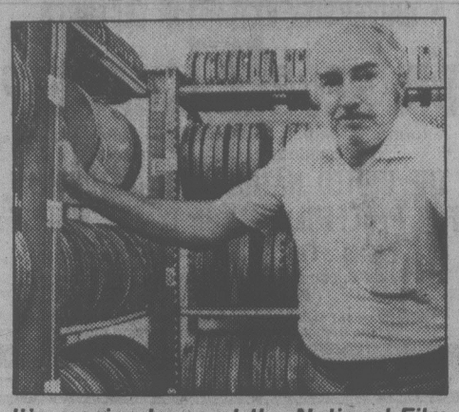
Victoria WEEKEND Times

96th YEAR, No. 94 ★ ★ VICTORIA, BRITISH COLUMBIA, SATURDAY, SEPTEMBER 29, 1979 20 CENTS DAILY, 30 CENTS SATURDAY

INSIDE



It's movies to go at the National Film Board's Victoria office. Page 15.

hospital bouquet

The Royal Jubilee Hospital's first public board meeting augured well. Page 5.

uvic forum

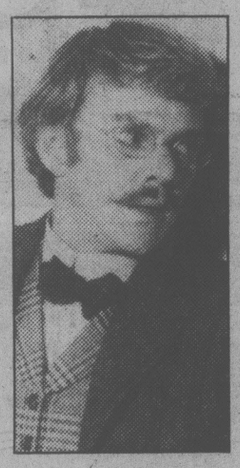
The so-called tuna war is really about herring, halibut and salmon . Page 4.

sports world

Sloppy fielding may have cost Montreal Expos a playoff berth. Page 10.

Larry Holmes retained his heavyweight boxing title in a tough contest. Page 10.

entertainment



"You will love your leading lady," director Nicholas Meyer told Malcolm McDowell before filming started on his latest picture Time After Time. *The star of* A Clockwork Orange *agreed. He is divorcing his wife to wed Mary Steenburgen — a bittersweet twist to a romantic thriller. Page 35.*

national scene

Ads stereotyping women as fragile creatures may be ruled out. Page 2.

It may be an icy December for a team of Pat Bay scientists! Page 29.

Her holiday went sour, but $300 sweetens the memory. Page 49.

international

The "flying coffin mystery" has European authorities in a tizzy. Page 68.

New anti-inflation guidelines will allow some price hikes in the U.S. Page 2.

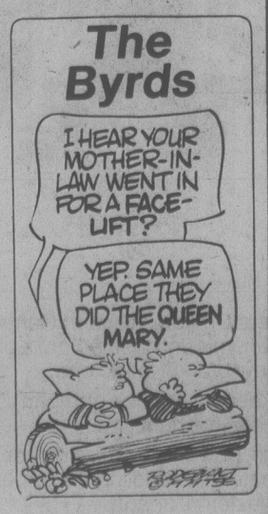
weekend magazine

Canadian writer Adrienne Clarkson finds her roots — in Toysan, China.

WEATHER
Tonight: Clearing
Sunday: Sun likely by noon

INDEX

Births	50
Chess	64
Church	26, 27
Classified	50-62
Comics	31
Deaths	62
Entertainment	37-41
Finance	6, 7
Gardening	20
Lifestyles	16-18
People	16
Prairie news	66
Sports	10-13
Travel	41-45



Classified 386-2121
News, Circulation 382-3131

Pope met by million

One-third of Ireland jams park

DUBLIN (AP) — Pope John Paul, beckoned by "the voice of the Irish calling to me," opened a pastoral tour of this island of faith and bloody strife by celebrating mass today before an estimated at more than one million worshippers on the vast green of Dublin's Phoenix Park. *(Additional story, picture on page 14.)*

It was the largest gathering in Irish history — equal to one-third of the country's total population.

"You come as a messenger of peace to a troubled land," Cardinal Tomas Cardinal O Fiaich of Ireland told the pontiff on his arrival from Rome.

The Pope himslf made an impassioned appeal for peace in Northern Ireland.

"On my knees, I beg you to turn away from the paths of violence," the pontiff pleaded of terrorists on both sides of Ireland's sectarian divide.

The speech, prepared for delivery in Drogheda, was his strongest statement yet on Northern Ireland and the sectarian hatreds that have plagued Ireland for centuries.

In his speech, the Pope spoke particularly to Northern Protestants hostile to his visit.

"May no Irish Protestant think that the Pope is an enemy, a danger or a threat," he said. "My desire is that instead Protestants would see in me a friend and a brother in Christ."

"I appeal to young people who may have become caught up in organizations engaged in violence. I say to you, with all the love I have for you, with all the trust I have in young people: do not listen to voices which speak the language of hatred, revenge, retaliation."

On the flight from Rome, the Pope was asked whether he might, as Protestant leaders in Northern Ireland demand, excommunicate Irish Republican Army terrorists from the church.

"Oh, no. Oh, no," the pontiff replied. "Let those poor people be."

In his homily in Dublin, delivered in English under bright, clear skies as he stood before a 37-metre steel cross painted in the Vatican's yellow and white colors, he described himself as a pilgrim with a message of peace, and told the multitude he was "living a moment of tense emotion.

"Like St. Patrick, I too have heard the voice of the Irish calling to me, and so I have come to you," he said.

The sermon was primarily a tribute to the "inviolable and unbreakable" loyalty of Irish Catholics to the church in Rome, and an appeal to them to meet the challenge of "pervading materialism."

"You Irish Catholics have kept and loved the unity and peace of the Catholic Church, treasuring it above all earthly treasure," he said.

He called himself "a pilgrim for Christ to the land from which so many pilgrims for Christ . . . went out over Europe, the Americas, Australia, Africa, Asia."

The 59-year-old John Paul, who will leave Ireland Monday to begin a week-long tour of the United States, is the first pope ever to visit this overwhelmingly Catholic country.

$2 oil hike next week?

KUWAIT (AP) — A Kuwait newspaper says Arab oil producers on the Persian Gulf will raise petroleum prices next week by an average of 10 per cent, adding about $2 to current levels.

The daily *Al Siyassa* cited unnamed industry sources, who also said the price for spot sales was up sharply in European and Japanese markets, reaching $35 U.S. a barrel for heavy crude oil and $45 U.S. a barrel for light crude.

Members of the Organization of Petroleum Exporting Countries, including the Persian Gulf Arab states, in June raised the base price of crude oil from $14.55 to as high as $18 a barrel, depending on the quality.

The paper said the producers decided to raise prices again because of diminishing Iranian production and the failure of the major oil importing countries to adopt efficient energy conservation measures.

The June decision by OPEC allowed individual producers to add surcharges and differentials to raise prices to a ceiling of $23.50 a barrel. The increase is to be in effect until the end of the year.

It was not immediately clear if the latest reported price rise includes Saudi Arabia, the world's largest petroleum exporter which supplies the U.S. with 20 per cent of its imported oil.

Rebel dentist faces the boot

VANCOUVER (CP) — The council of the College of Dental Surgeons of British Columbia has voted to hold a court of inquiry to determine if its rebel treasurer has committed unethical, infamous or unprofessional acts.

The motion came during a regular council meeting Friday after Dr. Murray Bloom refused to resign as treasurer or submit to a referendum of the membership.

During the stormy meeting at a local hotel shouting could be heard from behind the closed doors.

In an interview after the meeting, Bloom said he plans to take the council to court to get a decision supporting his interpretation of a section of the Dentistry Act outlining the treasurer's duties.

Bloom, who has been a vocal critic of payments made to the college's elected officials, said he refused to resign after a majority vote by the 27-member council because he has the support of the college membership.

Reading from a council statement, college president Dr. Ted Ramage said a major portion of the meeting was devoted to a review of Bloom's actions including his recent airing of college business in the media.

"Motions of censure were received from the (college's) component societies condemning his actions in bypassing the regular processes of the college council and impairing the behavior of council members and staff," Ramage said.

He said the council has asked its lawyer to draft revisions of the Dentistry Act to allow impeachment of any council member.

The controversy began last month when Bloom said he was being ostracized by other members of the college executive because of information he gleaned from the organization's books about what he considers to be questionable payments to elected officials.

He says a past president of the college received almost $100,000 for about two years' work, a figure he feels is excessive.



Photo by Alex Barta

At sendoff (from left) Eleanor and Dave Slater, Sylvia Lyle, Donald Harvey

'He was best mailman in all of Canada'

By DEREK SIDENIUS

As a mailman, Dave Slater was in a class all by himself.

Ask his fellow workers at Station B.

Ask the residents of Joan Crescent, Craigdarroch and Rockland to whom he delivered the mail over the past 22 years.

"He was the best mailman in all of Canada," claims Mabel Snowden, 1385 Craigdarroch.

There are few around who'd disagree.

On Friday Slater, 61, hung up his mailbag for the last time, ending a 33½-year career with the post office.

Normally such events go unnoticed in the community.

But if you thought that would happen in Slater's case, you obviously don't know his former customers . . . or Slater.

The folks Slater served wanted to do something special for him and so on Friday night 24 of them gathered at the home of Sylvia Lyle, 960 Joan Crescent, for a surprise party in his honor.

They presented him with a watch and a framed dedication made by Donald Harvey which read: "Dave Slater: We would like to thank you for the many years of dedicated service. We thank you too for your ever-present good cheer. We wish you and Mrs. Slater a long and happy life."

To his many customers Slater was more than postman — he was a friend, almost a member of the family.

"Most people wait for the mail to come," said Roy Temple of 1007 Joan Crescent. "But we'd wait for the mailman."

Slater stopped and talked to everybody as he went on his rounds. He knew the young and the old. He laughed with them and at times cried with them.

It was perhaps the little things he did that won him such wide respect.

Mrs. Lyle recalls one day she was struggling with a heavy machine aeriating her lawn when Dave passed by. He doffed his cap, dropped his mailbag and spent half an hour finishing the job for her.

Another time an elderly man was up a tree trying to saw off a limb.

Slater saw him. "You shouldn't be doing that," he said and taking off his coat, went up the tree and sawed off the limb.

One time a relief carrier was on the route when an elderly lady came out of her house.

"Where's Dave?" she inquired. The carrier explained Dave was off sick.

"Oh, I guess you'll do then," she said and turned her back for the startled carrier to zip up her dress.

"Dave had the sense of the real, original Everyman," said long-time customer Don Harvey of 1025 Joan. "He was something we'd all love to be.

"It wasn't what he did so much as that he did it so damn well."

Al Bennett, Victoria zone manager, called Slater "one of the best ambassadors for the post office we've ever had.

"He was the epitome of what a postman should be."

Weekend missing

Several thousand copies of the *Weekend* magazine supplement to be carried in today's *Times* have gone missing, believed destroyed, in transit from the magazine's Montreal printing plant.

The *Times* will get as many replacement copies as possible and subscribers who don't receive *Weekend* in their paper today may order a replacement by writing the Circulation Dept., 2621 Douglas St., Victoria, V8W 2N4, or phoning 382-3131.

Some copies will also be available to be picked up at the *Times'* building.

Castro levels blast at Carter

Times News Services

As President Carter prepares to address the American people on the thorny subject of Soviet troops in Cuba, the United States faced a scathing verbal attack from Havana and Moscow for its handling of the crisis.

Cuban President Fidel Castro accused President Carter of being "dishonest, immoral and insincere" and claimed he has created "an artificial crisis" over the presence of Soviet troops in Cuba, the Cuban news agency reported.

And a top Soviet official indicated the crisis had raised so "many doubts" about the Carter administration that Moscow was approaching a point where it may no longer be able to work with the White House on major international issues.

The Soviet troops are part of a "military instruction centre installed in Cuba 17 years ago, and both the CIA and former U.S. administrations knew it," Castro declared Friday in his first public rebuttal to U.S. criticism of the stationing of Soviet combat troops on the Caribbean island.

"What you call a brigade, which we call a training centre, has been in Cuba for the past 17 years," Castro insisted at a news conference in Havana.

"That military facility was established at the end of the October crisis in 1962 in conformity with the spirit of the agreement signed that year.

"This facility was known and is known by all the presidents who have gone through the United States. This facility was known to the CIA. This facility was known by President Kennedy. This facility was known by President Johnson. This facility was known by President Nixon and by President Ford. And President Carter had to necessarily know about it," Castro was quoted as saying.

It was "no secret whatsoever," the Cuban leader said.

"Why is this being brought up now, creating an artificial crisis? Carter has to answer this . . . and the fact that he is in a crisis does not give him the right to put world peace in a crisis," Castro said in an apparent reference to Carter's political troubles at home.

In an exclusive interview with *The Washington Post* in Moscow, Georgi Arbatov, alternate member of the Soviet Central Committee and adviser to President Leonid Brezhnev, made it clear the Soviet Union has no inclination to make any move of its own that would resolve the "fabricated issue" of Soviet combat troops in Cuba.

Arbatov gave the interview on grounds that he be quoted solely as head of Moscow's Institute on the U.S.A. and Canada, the main American affairs think-tank, and not as a government official. However, it is unlikely that Arbatov could speak independently given the nature of the Soviet system.

Meanwhile, Carter was meeting with his aides today and working on Monday's address to the country on his attempts to get the Soviet Union to "end the combat capability" of its brigade in Cuba.

It is an address that could weigh heavily on the fate of the strategic arms limitation treaty now before the Senate.

Female stereotype ad ban eyed

OTTAWA (UPC) — The government may introduce regulations forcing the advertising industry to end the stereotyping of a woman as a "delicate, fragile creature in high heels and a low-cut dress," Secretary of State David MacDonald said Friday.

MacDonald has ordered the Canadian Radio-Television and Telecommunications Commission to launch a six-month, $100,000-task force to draw up guidelines for a more positive portrayal of women in radio programming and commercials.

The 10-member task force will be made up of representatives from the advertising and broadcast industries, from the public, the CRTC and women's activist groups.

It will hold hearings in Ottawa and across the country and have the option to set up voluntary guidelines for the industry, CRTC regulations or government-enforced regulations.

"I hate to predict or prejudge what the task force will recommend. So I will leave it up to them," MacDonald told a news conference. "If necessary the government will introduce legislation," he said later.

MacDonald said advertisers were helping to "perpetuate a vicious circle" by reflecting only the stereotypes.

"The circle has to end somewhere, and if the advertisers are not responsible for the stereotypes of women that exist today, they are responsble to a large extent for the perpetuation of those stereotypes," he said.

"Women shouldn't be used as sexual objects to sell products and be portrayed as a delicate and fragile creature in high heels and a low-cut dress," he told a meeting of members of the Institute of Canadian Advertising.

Marianne Barrie of St. Thomas, Ont., a part-time member of the CRTC, will be chairman of the task force that was set up less than two months after MacDonald abolished a $300,000-study of stereotyping in the media lead by former Liberal Communications Minister Jeanne Sauve.

"What we don't need is more studies on this," MacDonald said. "There have already been more than 60 studies showing that women seem to be more interested in cleaning or cleaning themselves."

Carter, labor draft new 'austerity' plan

WASHNGTON (UPI) — The administration Friday announced new anti-inflation guidelines which will allow many companies to raise prices, and reached agreement with organized labor on an advisory committee to recommend wage levels.

President Jimmy Carter and the 35-member Executive Council of the AFL-CIO jointly announced a broad economic "accord," calling for "a period of austerity" for all Americans, which will involve restraints on the rise of both wages and prices.

The president announced creation of an advisory panel — comprising five labor, five business and five public members — to recommend a new wage increase guideline for the second year of the administration's voluntary wage-price program.

It will be headed by John Dunlop, Harvard professor, labor secretary under President Gerald Ford and head of a pay board during the Nixon administration.

The panel will report by Oct. 31. Meanwhile, the 7 per cent wage increase standard in effect during the past year will remain in effect as the second year of the program begins Monday.

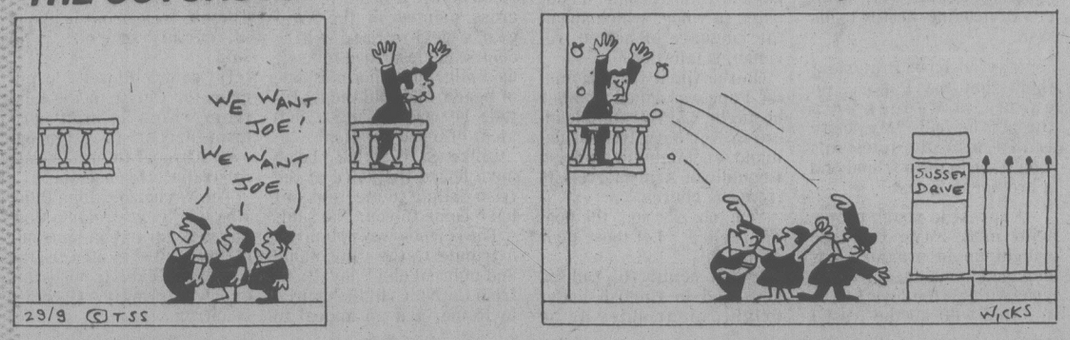
The Council on Wage and Price Stability announced new price guidelines which will go into effect Monday.

UNITED NATIONS ASSN. AND UNIVERSITY EXTENSION LECTURES
present
DR. GEORGE IGNATIEFF
former Canadian Ambassador to the U.N. and President of UNA in Canada.
"THE UNITED NATIONS, AN INSTRUMENT FOR PEACEFUL CHANGE IN THE WORLD"
MON., OCT. 1st — 8:15 P.M.
Elliott Building, Rm. 168, University of Victoria
(Admission 50¢)
Advertisement paid for by the UNA Victoria Branch and the Victoria Branch of the World Federalists of Canada. 9-29

BUILDING FOR LEASE
1960 GOVERNMENT ST.
Approximately 4,300 sq. ft. on two floors available immediately. Suitable for an office-storage operation. Industrial zoning.
For further information, please contact:
SHARON SHUART
LAND LEASING DEPARTMENT
MARATHON REALTY COMPANY LIMITED
2121-200 Granville Street
Vancouver, B.C.
Telephone: 682-2332

THE OUTCASTS

by Ben Wicks



Today's U.K. soccer

LONDON (CP) — Results of soccer games played today in Britain:

ENGLISH LEAGUE
Division I
Arsenal 2 Wolverhampton 3
Coventry 1 Tottenham 1
Crystal P 4 Ipswich 1
Everton 0 Bristol C 0
Leeds 1 Man City 2
Man United 4 Stoke 0
Middlesbrough 0 Aston Villa 0
Norwich 2 Bolton 1
Notts F 1 Liverpool 0
Southampton 4 Derby 0
West Brom 2 Brighton 2

Division II
Birmingham 0 Newcastle 0
Bristol R 1 Cardiff 1
Cambridge 0 Chelsea 1
Fulham 1 Luton 3
Oldham 0 Queen's PR 0
Shrewsbury 1 Orient 0
Sunderland 1 Preston 1
Swansea 0 Leicester 2
Watford 2 Charlton 1
West Ham 2 Burnley 1
Wrexham 1 Notts C 0

Division III
Blackburn 0 Rotherham 3
Brentford 2 Southend 0
Bury 1 Wimbledon 2
Carlisle 2 Chester 2
Chesterfield 2 Sheffield W 1
Colchester 0 Barnsley 0
Gillingham 1 Exeter 0
Millwall 3 Hull 2
Plymouth 2 Blackpool 2
Reading 1 Mansfield 0
Sheffield U 3 Oxford 1
Swindon 3 Grimsby 0

Division IV
Crewe 2 Northampton 1
Halifax 2 Hartlepools 1
Newport 1 Lincoln 1
Peterborough 2 Hereford 0
Portsmouth 5 York 2
Port Vale 5 Rochdale 1
Walsall 1 Aldershot 1
Wigan 4 Bradford 1

SCOTTISH LEAGUE
Premier Division
Celtic 3 St. Mirren 1
Dundee 0 Aberdeen 4
Kilmarnock 2 Rangers 1
Morton 4 Dundee U 1
Partick 2 Hibernian 1

Division I
Airdrionians 5 Dunfermline 1
Berwick 7 Arbroath 2
Clydebank 1 St. Johnstone 2
Hearts 4 Clyde 1
Motherwell 3 Dumbarton 0
Raith 2 Ayr 2
Stirling 2 Hamilton 2

Division II
Albion 1 Stenhousemuir 2
Cowdenbeath 1 Queen's Pk 0
East Stirling 3 Stranraer 1
Forfar 0 Alloa 2
Meadowbank 0 Falkirk 3
Montrose 1 East Fife 1
Queen of S 1 Brechin 1

NORTHERN IRISH LEAGUE
Ulster Cup
Ards 0 Distillery 2
Coleraine 0 Ballymena 1
Crusaders 3 Bangor 1
Glenavon 0 Glentoran 2
Larne 0 Cliftonville 2
Linfield 5 Portadown 1

Uranium mining seen safe

VANCOUVER (CP) — The managing director of the Mining Association of British Columbia said Friday uranium can be mined in the province without causing permanent harm to the environment, the general population or the mine workers.

Bob Matthew told the Vancouver board of trade that uranium mining should be allowed because there is a need for uranium as an energy source.

He said uranium mining can provide jobs, earn foreign currency and create revenue for government and social programs.

Canada currently produces one-fifth of the world's uranium, he said, adding it can be mined safely if properly regulated.

Open-pit pact best

PRINCETON (CP) — Workers at the Newmont copper mine near this southern Interior community ratified a new collective agreement giving them average wage increases of 30 per cent in two years.

Peter Cameron, regional vice-president of the Canadian Association of Industrial, Mechanical and Allied Workers, said the pact for the 240 workers was the best over-all contract among British Columbia open-pit metal mines.

Journeyman's rate will be increased by $2.61 an hour or 29 per cent, while base rate will increase by $2.29 or 33 per cent. At expiry, the tradesman's rate will be $11.65 and the base rate $9.18.

C. Saanich to study pollution

A committee has been appointed by Central Saanich Ratepayers' Association to study growing pollution problems in the municipality.

One of the problems is the overflow of sewage from Hagan Road pumping station into Slugget Creek.

Residents have complained the pump is inadequate to cope with the needs of the growing population and has no auxiliary generator in the event of a power failure.

Recent power failures resulted in raw sewage overflowing into the creek.

The committee is head by Ron Kerfoot, vice-president of the association.

Another study on breakwater

Sidney will seek funds for yet another — the fifth — breakwater study following a report that a proposal for a 1,000-berth marina at the foot of Beacon Avenue might create problems for the town.

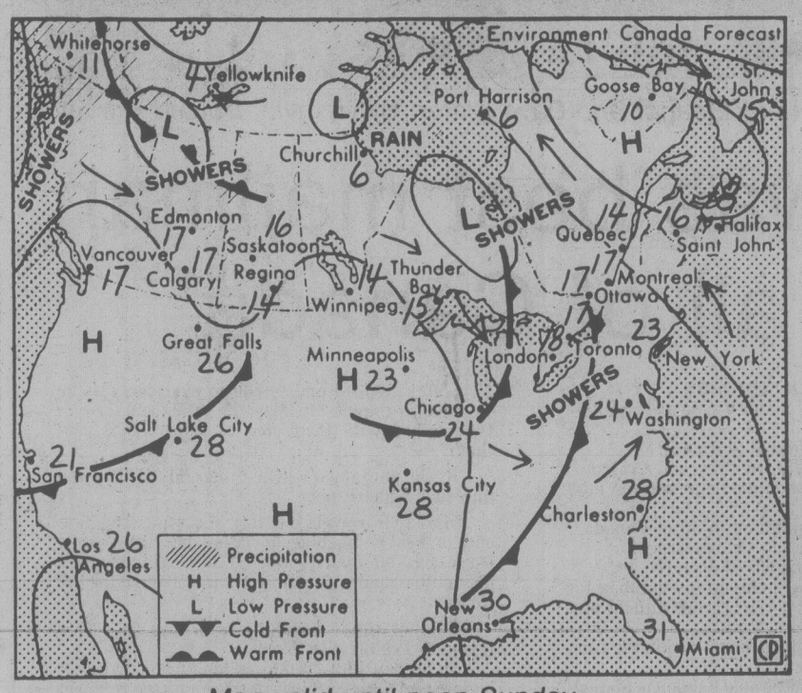
Ald. Gordon Martman told council the new study should determine the size of the breakwater, its location, the flushing action and the type of seawall needed.

AUTO INSURANCE
MORE FOR LESS
COVERAGE MONEY
CUMBERBIRCH INSURANCE AGENCIES LTD.
1314 Quadra St. 388-4221

McCALLUM MOTORS LTD. . . .
NOW IN STOCK
The Fabulous
262 C
"A landmark Automobile"
Put yourself behind the wheel of the 262C and you enter the world of true GRAND TOURING cars, a world appreciated only by demanding, discriminating drivers!

CORNER YATES and COOK 382-6122 (DL 0085A) 6-24
FOR
VOLVO

The Weather



Map valid until noon Sunday

A strong weather system will move inland today with some improvement in conditions along the coast. Another system following closely behind is forecast to bring more rain to the north coast by Sunday afternoon.

ENVIRONMENT CANADA WEATHER OFFICE
10 A.M. FORECAST
Valid until noon Sunday

Greater Victoria: Today, cloudy with sunny intervals. Brisk winds at times. Highs near 17. Lows overnight near 8. Sunday, cloudy becoming sunny by noon. Highs near 19.

Greater Vancouver, Lower Mainland, East Vancouver Island: Today, cloudy with sunny intervals. Brisk winds diminishing this evening. Highs 15 to 18. Overnight lows 8 to 12. Sunday, cloudy becoming sunny near noon. Highs 17 to 22.

North and West Vancouver Island: Today, cloudy with a few sunny intervals. Highs near 15. Overnight lows 7 to 10. Sunday, cloudy with sunny intervals but chance of scattered showers in northern sections. Highs 16 to 19.

TEMPERATURES

	Max.	Min.	Prcp.
Yesterday			
Victoria	16	10	—
Normal	17	9	
One Year Ago			
Victoria	14	11	.8

Across Canada

Prince Rupert	15	10	1.6
Prince George	13	1	—
Port Hardy	15	10	2.2
Terrace	13	7	0.6
Tofino	15	11	4.8
Comox	16	11	1.4
Vancouver	17	11	trace
Kamloops	18	8	3.4
Cranbrook	16	1	2.4
Williams Lake	13	6	—
Fort Nelson	15	0	1.3
Peace River	10	3	0.4
Edmonton	15	— 1	5.6
Jasper	13	— 1	—
Calgary	17	— 1	—
Lethbridge	19	4	—
Medicine Hat	22	2	—
N. Battleford	23	8	1.2
Saskatoon	25	8	0.6
Swift Current	25	3	1.0
Prince Albert	19	5	1.9
Moose Jaw	26	6	—
Regina	25	6	—
Yorkton	18	10	—
Brandon	15	7	—
Winnipeg	11	8	trace
The Pas	6	4	3.0
Kenora	10	6	—
Thunder Bay	14	5	trace
Toronto	19	13	0.2
Ottawa	18	13	—
Montreal	19	14	trace
Quebec	20	14	—
Halifax	18	13	2.4
Charlottetown	21	13	—
Fredericton	26	14	—
St. John's	13	11	—
Whitehorse	12	— 3	—
Yellowknife	3	3	1.1
Inuvik	5	0	—
United States			
Seattle	18	10	—
Spokane	21	6	—
Portland	23	9	—
San Francisco	23	12	—
Los Angeles	23	17	—
Las Vegas	35	22	—
Phoenix	39	23	—
Chicago	27	15	—
New York	23	21	1.5

World Temperatures
Amsterdam 16, 3; Bangkok 30, 26; Beirut 31, 22; Belgrade 18, 16; Berlin 14, 2; Bogota 19, 2; Brussels 18, 1; Buenos Aires 17, 9; Cairo 37, 20; Caracas 2, 18; Copenhagen 15, 8; Frankfurt 16, 9; Geneva 1, 8; Helsinki 12, 7; Hong Kong 28, 23; Honolulu 30, 21; Jakarta 32, 24; Jerusalem 34, 24; Johannesburg 23, 11; Kiev 20, 9; Kuala Lumpur 33, 24; Lima 18, 15; Lisbon 26, 13; London 18, 9; Madrid 26, 10; Manila 30, 24; Moscow 15, 4; New Delhi 35, 20; Nicosia 38, 23; Oslo 13, 3; Paris 17, 10; Perth 20, 10; Rio de Janeiro 25, 18; Rome 26, 14; San Juan 26, 31; Sao Paulo 32, 17; Seoul 24, 13; Singapore 30, 22; Stockholm 13, 10; Sydney 24, 17; Taipei 30, 22; Tel Aviv 28, 24; Tokyo 20, 17; Vienna 18, 10.

CITY'S WEATHER RECORD

Sunshine Sept.	193.1 hrs.
Last September	122.8 hrs.
Normal (30 years)	196.2 hrs.
Sunshine, 1979	2051.0 hrs.
Last year	1862.5 hrs.
Normal (30 yrs.)	1897.4 hrs.
Precipitation Sept.	26.8 mm
Last September	43.8 mm
Normal (30 years)	29.5 mm
Precipitation, 1979	210.7 mm
Last year	230.0 mm
Normal (30 years)	375.4 mm

Sunrise, Sunset
Sunday
(Pacific Daylight Time)
Sunrise 07:11 Set 18:56

Moonrise, Moonset
Sunday
(Pacific Daylight Time)
Moonrise 16:04 Set 01:49

TIDES AT VICTORIA
(Tides listed are Pacific Standard Time)

	Time	Ht	Time	Ht	Time	Ht	Time	Ht
	H M	Ft.	H M	Ft.	H M	Ft.	H M	Ft.
29	0235	2.8	1200	7.7	1425	7.4	1850	7.8
30	0330	2.7	1255	7.8	1555	7.3	2005	7.7
1	0445	2.5	1320	7.8	1730	6.9	2145	7.6
2	0550	2.5	1310	7.8	1810	6.2	2320	7.6
3	0640	2.7	1320	7.8	1905	5.4		

TIDES AT SOOKE

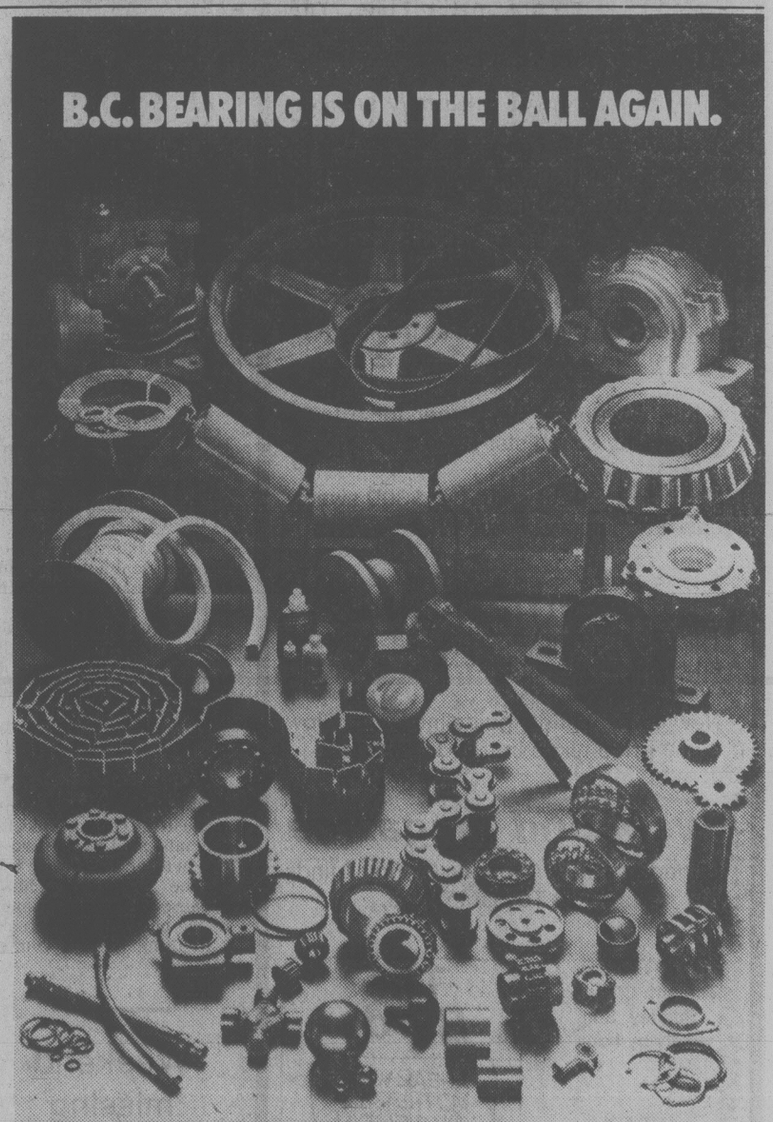
	Time	Ht	Time	Ht	Time	Ht	Time	Ht
	H M	Ft.	H M	Ft.	H M	Ft.	H M	Ft.
29	0150	3.7	0900	7.4	1400	7.7	1805	8.9
30	0300	3.6	1115	7.8	1430	7.6	1940	8.8
1	0410	3.4	1125	8.0	1545	7.3	2050	8.8
2	0510	3.3	1155	8.3	1705	6.6	2220	8.8
3	0550	3.4	1215	8.5	1800	5.7	2335	8.9

TIDES AT FULFORD HARBOUR

	Time	Ht	Time	Ht	Time	Ht	Time	Ht
	H M	Ft.	H M	Ft.	H M	Ft.	H M	Ft.
29	0405	3.1	1215	10.0	1735	8.4	2115	9.0
30	0515	3.0	1325	10.2	1850	8.2	2240	8.9
1	0610	2.9	1410	10.4	1955	7.7	2355	8.8
2	0710	3.0	1455	10.5	2030	7.0		
3	0130	9.0	0805	3.2	1525	10.5	2110	6.0

OXFORD FOOD
271 COOK STREET
WE RESERVE THE RIGHT TO LIMIT QUANTITIES
Prices Effective Sun., Sept. 30 to Tues., Oct. 2

SWIFT COOKED HAM 1½-lb. tin 3.49
IMPERIAL MARGARINE 3-lb. pkg. 1.89
CARNATION COFFEE MATE 16-oz. jar 1.49
BLACK DIAMOND CHEESE SLICES 16-oz. pkg. 1.59
MINUTE MAID FROZEN ORANGE JUICE 12-oz. tin 89¢
MRS. SMITH APPLE PIE 26-oz. pkg. 1.09
YORK TOMATOES 28-oz. tin 59¢
ROYALE TOILET TISSUE 4-roll pkg. 1.19

B.C. BEARING IS ON THE BALL AGAIN.

B.C. Bearing Engineers Limited, Western Canada's leading bearing and power transmission distributor, is pleased to announce the opening of their new branch in Victoria.
This expansion is in keeping with the company's policy of always being in the right place at the right time.
Specialists in bearings, power transmission components, allied industrial parts and materials handling equipment. 25 service centres throughout Western Canada.
B.C. Bearing Engineers Limited
#8 - 3318 Oak Street, Victoria, B.C. V8X 1R1
Telephone: 384-3121 Telex: 049-9471

No wrongdoing seen in phoney-letter probe

Socred caucus chairman Jack Kempf, who initiated an investigation into allegations caucus staff are telling party members "dirty trick" ways to manipulate the media, now says he is satisfied there has never been any wrongdoing.

In an interview Friday, the Omineca MLA said he'll ask a few more questions of Esquimalt party members but added: "There will be no deep, dark investigation."

And Jack Kelly, the chief researcher for the Social Credit caucus who is under fire for allegedly suggesting false names be used on politically-partisan letters to newspapers, Friday categorically denied he ever used the practice himself.

Kelly said that since January, 1976, when he joined the research staff of the caucus neither he nor any other researcher used a fictitious name on a letter to the editor.

All political parties help the local constituencies draft letters, but they are always inserted over the name of a constituency member who gives assent for his name to be used.

At a meeting of the Esquimalt-Port Renfrew Social Credit constituency last week Kelly and other caucus researchers told the members how to write effective letters and offered the researchers' assistance in drafting them if they wanted.

But Kelly says he told the meeting that it is preferable for party faithful to draft their own letters.

Sources who attended the meeting told the *Times* that Kelly's suggestion that false names be used came in response to a questioner from the floor who wanted to know where he could find names to use on letters.

Kelly told him to use the phone book and change an initial, sources say, but immediately told the gathering he doesn't advocate that practice.

Kempf said as deputy caucus chairman for two years and chairman since June, he worked closely with researchers and never saw any hint of falsified names used on letters.

Both Kelly and Kempf say nothing illegal like forging names was ever done.

The researchers media manipulation presentation came on the heels of a letter from Premier Bill Bennett in August last year to all MLAs that the NDP were knocking the stuffing out of the Socreds when it came to dealing with local communities.

Some areas were doing a good job, the premier wrote, "but for most areas, the opposition (particularly the NDP) are simply outhustling us in the garnering of media coverage for their party stance."

Kelly has been on a forced week's vacation to give Kempf a chance to look into the situation.

Bennett later said he doesn't condemn using fake names and said the party doesn't try to manipulate the press.

The *Times* received at least one fake letter last March before the May 22 provincial election.

The letter was signed with the name of a well-known NDP supporter and purported to announce his conversion to Social Credit. Gordon Townsend of Victoria said in an interview it made him angry.

In August, the *Vancouver Sun* received a letter welcoming the news that Kathleen Ruff, appointed as B.C. human rights director by the NDP, was resigning her position. Jane Hudson, whose name was signed to the letter, denied she had ever written it.

Ernie Hall, NDP MLA, said Friday his party wants Attorney-General Garde Gardom to investigate the legality of using someone else's name, or false names, on letters to the editor. Gardom has already said it may be immoral but as far as he knows, it's not illegal.

11% *Interest on 1 to 5 Year Certificates. Interest Paid Semi-annually or Paid MONTHLY on amounts of $10,000 or more.*

Guaranteed Investment Certificates

Crown Trust Company

Eighty-two years of Personal Service

848 Courtney Street, Victoria, B.C. 383-3711
Member of Canada Deposit Insurance Corporation
John D. Jameson, Manager

Mail today for more information

Name _____

Address _____

Postal Code _____

CROWN TRUST COMPANY
848 Courtney Street
Victoria, B.C. V8W 1C4

CANDIDATE FOR MAYOR OF VICTORIA



MURRAY GLAZIER

If you would like to help elect Murray Glazier please call or visit our campaign office

383-4922 255 COOK ST. **383-5132**

10 A.M. TO 4 P.M.
MONDAY THROUGH SATURDAY

Sponsored by the Committee to Elect Murray Glazier

Plane hitch-hiker given probation

PENTICTON (CP) — A more conventional mode of travel has been decided on by a 23-year-old Montreal man after an appearance in provincial court Friday for hitch-hiking on an airport runway.

Anthony Adam Burgess was given a suspended sentenced and placed on six months probation after he pleaded guilty to entering a restricted area.

Burgess was charged under the Aeronautics Act after he walked into the path of a private plane which was preparing to take off on Tuesday and asked the Vancouver-bound pilot for a ride to Calgary.

Burgess told the court that his travel plans had been altered to include a bus ride to Vancouver and a commercial flight home to Montreal.

Royal gives up

VANCOUVER (CP) — Royal Insurance Company, complaining of unfair competition from government-owned Insurance Company of British Columbia, has told its agents in the province not to accept new business and to hold back on renewals.

Vancouver branch manager F. J. King says in a letter sent to other branch managers it is "obvious" that free enterprise insurance companies face a no-win situation in B.C. and the government firm plans to force out any competition.

He says the government company manipulates funds to give it an overwhelming advantage.

Royal Insurance was the first private company to sell automobile insurance after the provincial government approved competition with ICBC.

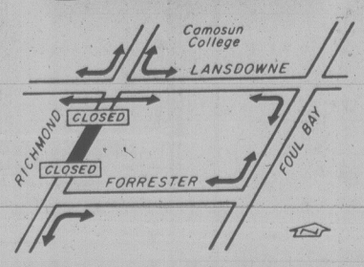
McKitka trial date set

SURREY (CP) — Former Mayor Ed McKitka will go to trial Jan. 7 in British Columbia Supreme Court to face 17 charges including fraud and theft.

The charges against McKitka and several other businessmen stem from a two-year RCMP investigation into land dealings in several Vancouver area municipalities.

Island Saw Co.
617 Chatham Street 385-5500

RICHMOND at LANSDOWNE CLOSED



RICHMOND RD. SOUTH OF LANSDOWNE RD. WILL BE CLOSED FOR APPROX. 3 DAYS COMMENCING:

MON. OCT. 1

SAANICH ENGINEERING DEPT.

It's Thanksgiving Day Oct. 7th

Vic and Toni say Thanks!



TRADER VIC

This week we will include a Thanksgiving Turkey with all orders over $300 purchased

Look for many special values in Home Furnishings Appliances and Color TV's. Easy terms are available too!



TRADER TONI

Trade-Ins Welcome



Choice of Patterns

The Traders proudly presents Mastercraft

Luxury Sofas, Loveseats, Chairs and convertible Sofa Beds
Another trailer load has just arrived!

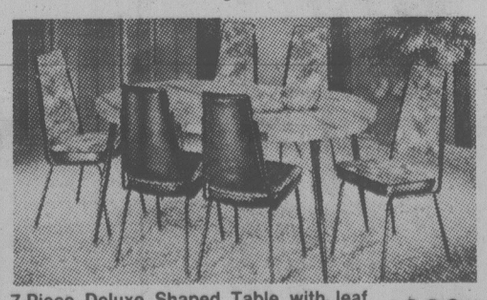
Sofa & Loveseat Priced from $599.95

As shown — Sofa & Loveseat $899.95

Compare the styles, the features, the selection and the price. Your best buy is Mastercraft at the Traders.



7-Piece Luxury Dinette with 2 leaves and 6 Chairs with ball bearing swivels $399.95



7-Piece Deluxe Shaped Table with leaf and 6 Deluxe Two Tone Chairs. Hi-back Large choice of colors in stock $209.95

Two-Tone Deluxe Hi-back Chairs, Big choice of colors ..... 4 for $89.95

5-Piece Luxury Dinettes. Choice of Chairs ..... From $134.95



Big selection of Deluxe Desks. All sizes including Oak Roll Top Desks and Chairs.

Admiral Values at the Traders

20" Color TV with All New 20 position Uni-Tuner $499.95

26" Color TV with All New 20 position Uni-Tuner $589.95

30" Automatic Range with Clock Timer and Window Oven $339.95

13 cu. ft. Refrigerator with Glide-out Shelves and Crisper $399.95

Micro-Range with touch control and Meat Probe Sensor $649.95

2 Speed 18 lb. capacity Auto Washer and Dryer Pair Only $699.95

Deluxe Model Chest Freezer Slimline. 424 lb. capacity $299.95

4 Cycle Built-in Dishwasher White Almond and Harvest Wheat $299.95

4 Cycle Portable/Convertible Dishwasher (Almond $10 more) $359.95

Your Good Trade-Ins Welcomed!

The Traders

Authorized Dealer Scotchgard FABRIC PROTECTOR

715 FINLAYSON STREET—PHONE 388-6264

LOTS OF FREE PARKING

9-29

Victoria Times

ESTABLISHED IN 1884

COLIN D. McCULLOUGH, Publisher
GORDON R. BELL, Managing Editor BARBARA McLINTOCK, Editorial Page Editor
Proprietor — Victoria Times Division of F.P. Publications (Western) Ltd., 2621 Douglas Street, Victoria V8W 2N4 Telephone 382-3131

SATURDAY, SEPTEMBER 29, 1979

A Canadian merchant marine

Earlier this year, the former Liberal transport ninister, Otto Lang rejected the idea of the federal government attempting to stimulate the creation of a Canadian merchant marine. Lang said the government would retain its policy of relying almost exclusively on foreign fleets to transport export goods to world markets because the alternative was too expensive.

The present Tory government should immediately review the shipping policy it inherited.

Three times since Confederation Canada has boasted a viable merchant marine, and three times the bulk of the fleet has landed on the rocks primarily because Canadian owners did not keep pace with shipping technology. Today there are fewer than 200 Canadian-owned deapsea ships.

In comparison to other countries, Canada's merchant marine fleet is practically negligible. As of January 1978, the U.S. had 840 vessels over 1,000 gross tons. The Soviet Union had 2,456, the United Kingdom 1,377, Japan 1,846 and the flag of convience nations, thousands more.

Canada's economic well being depends heavily on exports, yet $3 billion are spent every year to hire foreign carriers. In light of our $7 billion current account deficit, Canada could well afford to consider seriously creating the proper climate to rejuvenate its shipping industry.

In recent weeks the Clark government has paid much lip service to tax incentives for industrial development. Canada, with borders on three oceans and one of the world's longest coastlines, has tremendous potential for serious involvement in maritime research and development.

Statistics Canada estimates that Canadian shipyards employ approximately 14,000 people. That might seem like a sizable workforce, but its is a drop in the bucket compared to what is possible.

The Canadian Shipbuilding and Ship Repairing Association reports that while the dollar value of vessels under construction is slightly better than last year, the gross tonnage is 35 per cent less. The decline results from less orders for multi-purpose cargo and steel cargo vessels. Fortunately the country's shipyards are being sustained with construction of smaller vessels and repair work.

The Clark government need only look as far as the United States for ideas on how to stimulate both a merchant marine and the spin-off benefits of a labor intensive onshore industry. The U.S. is working on legislation that would see it enter bilateral agreements with trading partners whereby each country would get 40 per cent of their mutual shipping.

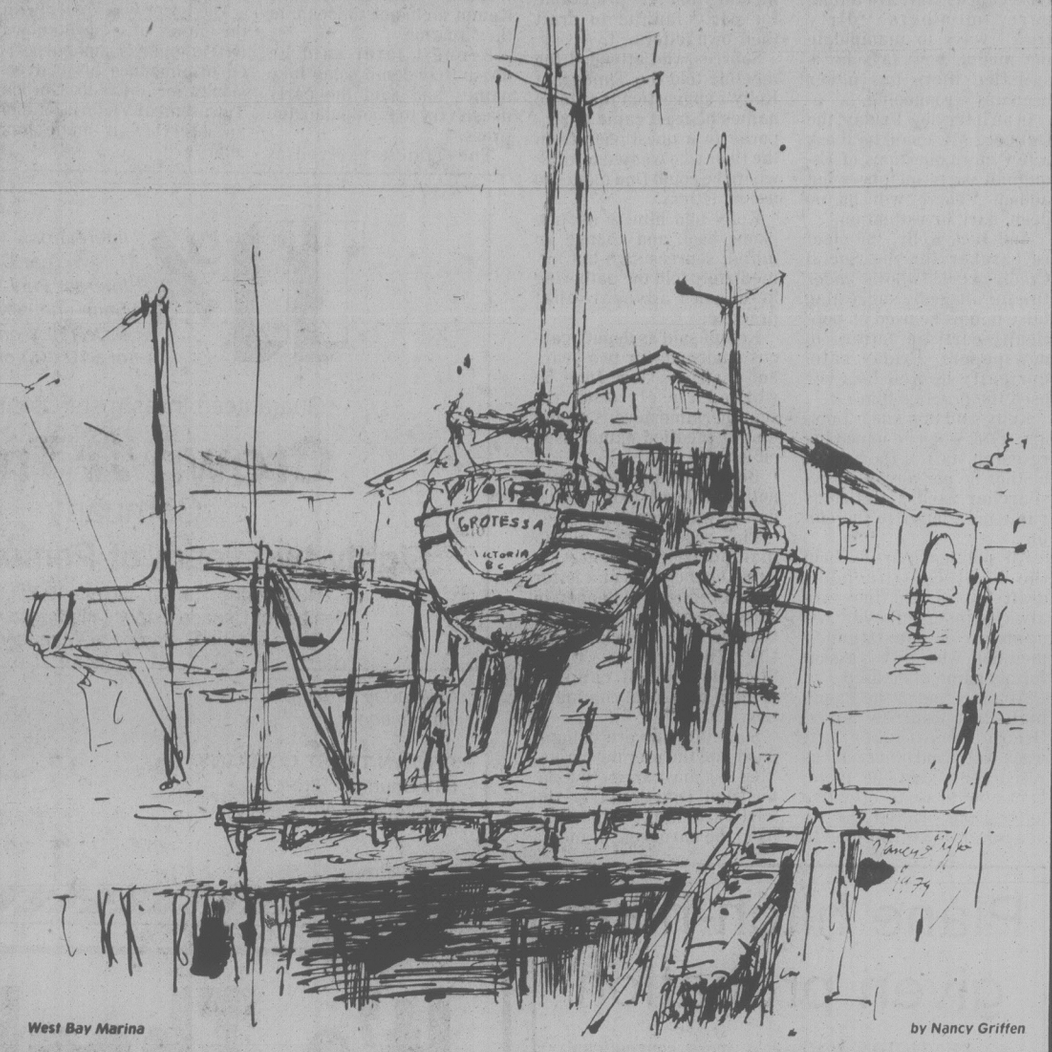
The U.S. government has also embarked on a subsidy plan to stimulate its dwindling ship building industry. Under the scheme the government pays the difference between having a vessel built in the U.S. and a foreign country.

The first agreement signed under the plan calls for five 36,000 gross ton bulk cargo ships to be built in a Texas shipyard. The ships will cost $200 million dollars — equal to the value of all the new ship construction in Canada in the first six months of this year.

There will be drastic changes in the world's shipping fleets in years to come. Already many fleets are cutting the speeds of ships by a third to conserve energy.

The door is open for the development of marine technology make better use of fossil fuels and to initiate the use of renewable forms of energy, such as wind. And as resources are developed in Canada's north, the door will also open for modern ships that will cope with special conditions presented by the Arctic.

The Clark government cannot ignore the benefits that could accrue from the construction, maintenance and operation of a Canadian merchant marine.



West Bay Marina by Nancy Griffen

UVic Forum

A bigger fish war

By WILLIAM ROSS

The so-called "tuna war" between Canada and the United States is not a major confrontation between the two countries but simply part of the ongoing negotiations over fisheries management and allocation.

The present issue over tuna stems from the fact that Canada has recently extended its ocean fisheries jurisdiction to a 322-km (200-mile) economic zone. Canada claims the sole right to regulate and exploit all fish species which enter the Canadian zone.

The albacore tuna is a migratory species. It does not reside permanently in the Canadian zone. The United States claims that since American fishermen traditionally have followed the tuna throughout their migratory route along the west coast of North America they have a right to fish for tuna in Canadian waters. The United States does not recognize Canadian claims to regulation of migratory species in its economic zone.

Not isolated issue

After the summer's controversy, meetings have been held, but the problem has yet to be resolved.

The reason that no solution has been found is that the tuna dispute is not an isolated issue. Its resolution depends on compromise solutions to other fisheries problems. For example, Canadian fishermen have been upset over the allocation of salmon that originate in the Fraser River. Both countries have been upset with the number of salmon caught by one country during its migration home to rivers in the other country. Both are concerned with the salmon caught by the fishing fleets of distant water nations. There has also been considerable dispute over the rights of both Canadian and American fishermen to troll for salmon in each other's waters. Finally, Canadian fishermen were unable to take their share of halibut this year in the Gulf of Alaska because of overfishing by Americans. All of these issues have created much mistrust between the two countries.

Related to this mistrust and a central, yet hidden, issue is the relationship between tuna and herring. Canada is disturbed by U.S. moves to open an experimental herring fishery off the Washington coast. Herring migrate like tuna. They live primarily in Canadian waters and in the northern part of the United States' economic zone. Unlike tuna, herring are traditionally fished by Canadians, not Americans. These experimental programs, if instituted, would threaten the herring roe industry in British Columbia.

Problems magnified

While the assorted fisheries issues are long standing, they have become magnified and more urgent because of the new economic zones of Canada and the United States. Tuna is really not the issue. Canada would probably agree to let Americans fish for tuna under licence if, in return, concessions were made in fishery negotiations between the two countries.

The primary goal is to get the Americans to abstain from commencing a herring fishery. Secondary goals include securing a fair share of halibut and a larger share of the salmon catch.

Whatever the outcome of the so-called "tuna war," it is unlikely that old friends playing a new game will resolve all of the fishery issues which have been the subject of repeated disputes for much of this century.

William Ross teaches geography at the University of Victoria. UVic Forum is a joint project of the University and the Victoria Times, *co-ordinated by Dr. Richard Powers, of the UVic political science department.*

Allan Fotheringham

Humor comes a-riding

OTTAWA — The indication that Canada is safe for another century comes not from Quebec but with the amazing revelation that Alberta actually may have a sense of humor after all.

The news that a small Alberta radio station has established an "Ontario Heritage Trust Fund" offers the greatest relief to constitution-watchers since Eugene Forsey wrote his last letter-to-the-editor.

Until this news, we were all under the assumption that the last time anyone in Alberta laughed he became an automatic entry in the Guinness Book of Records.

As a matter of fact, the only province as humorless as Alberta is Ontario.

Problems enough

We've enough problems with the tight-lipped Presbyterian ancestry of our bankers and civil servants without the two richest provinces now intent in a war on laughter.

Saskatchewan, even with the Depression blues, could produce the wit of Tommy Douglas. British Columbia is populated by goofy cults and political one-liners. Newfoundland, the poorest province, also has the best sense of humor. Our only fear is that the reputed offshore oil finds may make it as grim as New Hampshire.

You simply have to have a supply of humor to live in the Maritimes, because anyone who can regard the Bricklin adventure or the saga of the heavy water plant without doubling over probably needs his head read anyway.

The sudden advent of someone in Alberta who can take the air out of Ontario is highly propitious, as some of the sanctimonious twaddle coming out of Premier Davis lately is a bit much to take, considering the track record.

That Ontario, worried about rising energy costs, has latterly discovered that we must all be brethren and share the riches brings rolling eyeballs to all of western Canada.

The proof that humor is mostly sublime was contained in the country's largest newspaper on Thursday when the *Toronto Star's* screaming red headline warned: "Now Alberta Has Plan to Grab Our Industries."

The ire of The Star comes over the fact that Alberta's new economic development minister, Hugh Planche, announced he is considering offering Ontario companies special cheap rates on energy if they move their businesses to his province.

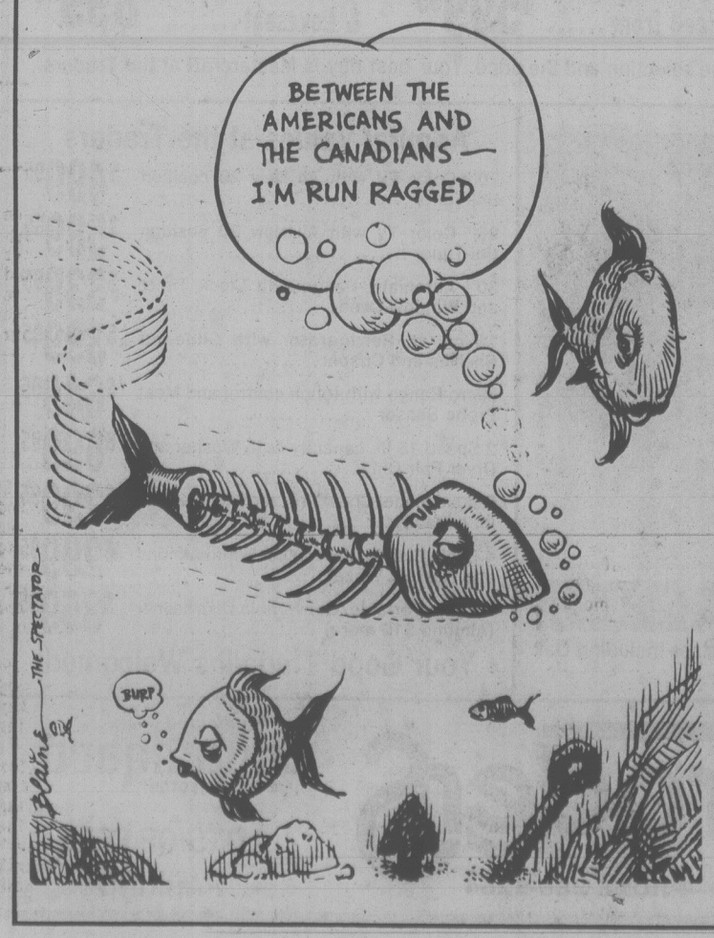
$5 billion in a jam jar

The *Star* was perturbed because it was Mr. Planche's first remark as minister and overseer of the "controversial" Alberta Heritage Trust Fund, which has now socked away $5 billion in a jam jar on the back forty as a hedge on the day when Alberta's non-renewable oil and gas run out.

Best of all, though, is the sly humorist in the *Star* newsdesk who tucked that delightful "our" into the headline.

The rest of Canada, grown tired over the years of whining about the tariff-protected industrial base of central Canada that viewed the boondocks of the nation as merely an extension of Eaton's catalogue, will cherish Ontario's plaintive cry that "our industries" are now under threat from the Visigoths of the plains.

When an anthology of Canadian humor is printed some years down the road, we trust it will include both the Alberta radio station's charitable offer and that choice headline.







Barbara McLintock

Jubilee meeting a first step toward harmony

The nurse in the corridor of the Memorial Pavilion of the Royal Jubilee Hospital was wearing a crisp, starched white uniform and looking very professional.

Where, she was asked, would one find the first-ever public meeting of the hospital board?

"In the smallest room in the building," she answered, pointing down a long corridor that smelled of antiseptic. "Where else?"

The morale of the staff is definitely one of the problems at the Jubilee.

In fact the room, relatively bright and unhospital-like despite the pale green walls, was jammed full for the meeting. The crowd included a few local politicos (Victoria MLA Charles Barber, Esquimalt alderman Colin Blair), a number of Jubilee doctors (including Scott Wallace), several nurses and other staff members, and even a few patients.

It was definitely a crowd biased in favor of change at the Jubilee, and it showed that bias by clapping and booing board members' statements throughout the evening, in spite of requests from acting chairman Eric Simmons for order.

The board had met over dinner before the public meeting, supposedly to decide how best to handle this first head-on meeting with the press and public present. Whoever had made those decisions had generally made them well.

The key item on the agenda — last week's motion by the medical staff stating it had no confidence in board chairman Terry Prentice — was handled openly, tactfully and responsibly by Simmons, by medical chief of staff Dr. Elinor Powell, and by the board as a whole.

A half-hour question period was set up when the visiting public could ask the board anything they wanted about hospital operation.

The board agreed that the general nature of the items to be discussed at a later closed meeting of the board could be made public.

If an objection was to be found, it would be only that some of those items — the hospital's computer system, the question of whether board members appointed by Victoria council should have to answer to council — didn't really seem to need to be dealt with behind closed doors. However, the board as a whole will be setting up procedures to decide which items should be debated in camera, so this problem may soon disappear.

It is somehow ironic that the only truly contentious item on the agenda — the motion of non-confidence in Prentice — was one that might never have arisen if the board had started meeting in public a long time ago.

In presenting the motion, Dr. Powell talked repeatedly of the "isolation" that has grown up between the board and the medical staff during the past few months — isolation that public meetings would surely have done something to ease.

The board agreed that the question should be postponed for a month until Prentice had returned from holidays. This seems a sensible decision — not only would it be unfair to condemn a man in his absence, but it would also be better to have a full debate on the philosophic differences between Prentice and the doctors that have caused the rift between them.

It must be noteworthy, however, that not one board member rallied to Prentice's defence in his absence. They spoke of the need for him to be present during the debate, they mentioned his wide knowledge of hospital affairs, his good intentions and his hard work, but no one suggested that the attitude he has taken with the doctors is the right one.

The rest of the meeting should have been an educational experience for the visiting public. The agenda clearly showed the wide range of projects and problems with which the hospital board must grapple — a range almost as large as that of a school board or village council. Tuberculin tests for employees, building programs, typewriter replacements, and blood bank shortages were just a few of the items that needed action.

It may take a long time for the distrust and suspicion that has grown up around the Jubilee during the past few months to end. The isolation that the medical staff and other staff have come to feel will not disappear overnight.

However, a series of open, public meetings as responsibly handled as the one this week will be the first step in overcoming those feelings and building again a proper team for managing the Jubilee.



EDITOR Ron McCrea with special edition of the *Madison Press Connection* which carried diagram and the complete text of a controversial letter the U.S. government says contains secret information about the hydrogen bomb. Letter was written by Charles Hansen.

'How I stopped worrying and learned to love the bomb'

By EVAN MAXWELL

MOUNTAIN VIEW, Calif. — Charles R. Hansen, who wrote the letter that may or may not have revealed the secrets of the hydrogen bomb, considers himself a true child of the Atomic Age. As a schoolboy in Seattle, he was deeply frightened by air raid drills in which he had to hide under his desk.

But were it not for nuclear weapons, he says, he might never have been born. "My father was aboard a troop ship headed for the invasion of Japan when the first bomb was dropped on Hiroshima," Hansen said the other day in an interview in his Mountain View condominium. "Had it not been for the atomic bomb, dad would probably have died on the beach, and I would never have been around."

The federal government says that Hansen's letter disclosed some of the most closely guarded secrets of the bomb. After it was published last week, the government abandoned its attempt to bar the *Progressive* magazine from publishing another H-bomb article.

The Hansen letter was written to Republican senator Charles Percy of Illinois in support of the *Progressive*'s fight against the government. It has been hailed as a blow for the First Amendment and has been castigated as an irresponsible invitation to nuclear proliferation.

Hansen, a computer programmer in Sunnyvale, Calif., and an amateur military historian, is surprised and a bit amused by both characterizations. He himself says the letter is a "rather vague, probably incorrect discussion of some principles of applied physics." It was compiled from public sources, was written in two sittings at his kitchen table and was, he says, "shot through with guesswork, not at all up to my usual standards of scholarship."

But several weeks after Hansen sent a copy of his letter to the Department of Energy, the department classified it as a national secret and got a court order to prevent its publication. That action left Hansen momentarily speechless and has generated a controversy that is still not resolved.

The government has claimed that Hansen's research could save a budding nuclear power "several years," perhaps as many as seven, of research in building a hydrogen bomb. Hansen claims that the true savings to such a power would be "several hours, perhaps a day." Some physicists have said, however, that the letter contains major errors.

Hansen says he resents the implication that he is somehow irresponsible in blithely issuing invitations to nuclear proliferation. "If I had thought there was anything secret in that material, I would have burned it immediately," he said. "I have more respect for those kinds of weapons that the next guy. I don't want to die."

But Hansen says he does believe he has overcome his own irrational fear of nuclear weapons, the hangover from his school days in Seattle. "Because I have spent some time studying them, I know what they are, what they can do," he said. "You have to understand these are merely pieces of hardware. "They are not abstract, unfair threats in the back of your mind. They are very real things, but they are no more real than machine-guns or battleships, just more powerful."

It was that conclusion, Hansen says, that prompted him to delve into the working principles of the hydrogen bomb in his letter to Percy. "I felt that you have to demystify these things a bit before you can begin to discuss the entire subject of nuclear weapons rationally."

The furore over the limited technical segments of his letter is additionally puzzling, Hansen says, because he considers the "political content" to be a great deal more inflammatory. As a matter of fact, Hansen says, his entire interest in what was at first a flap between the *Progressive* magazine and the Department of Energy is political rather than technical. His explanation of the term political is, however, somewhat involved.

"I am essentially a hobbyist," he says. "I'm interested in writing about military technology, particularly subjects that have never been documented."

In pursuit of that end, Hansen has accumulated a private library of surprising dimensions. His home is lined with shelves of books — pamphlets, historical treatises and technical manuals for everything from sailing ships to Second World War German fighter aircraft.

Hansen said he had first become interested in nuclear arms as objects of research a decade ago and has maintained a passing interest since. Three years ago he wrote an article about the atomic weapons used in World War II for *Replica*, a model-builders magazine published in San Antonio, Tex. The government never intervened.

The article did, however, figure into the *Progressive* magazine's research, Hansen says. Howard Morland, who wrote the *Progressive* article, read Hansen's *Replica* article and attempted to contact Hansen. Hansen says the two never did meet, although when he learned, early this year, of the Morland article, he was fascinated.

"I was interested in reading the article, although at first that was all," he said. "I probably would have read it and then filed it away for future reference." But he changed his mind when the government tried to suppress the Morland piece.

Hansen says his own politics are quite different from those of the *Progressive*. "I am kind of conservative," he said. "I'm a registered Republican."

But his politics coincided with the magazine's at least with regard to the government's system of classifying nuclear secrets. "I know that my research contained information from those of the public realm and I believe Morland when he said his did, as well," said Hansen. "And I could see no reason why facts or ideas in the public domain should be classified as secrets by the government."

Hansen admits to a kind of political negativism. "When Big Brother starts telling me that I should leave my decisions to him, I believe it is time to start reaching for my wallet or my gun, whichever is more threatened."

That impulse took over when the government tried to silence the *Progressive*, Hansen said. "I figured that the only way I could get to see the Morland material was to try and rap the knuckles of the government until they let go of the *Progressive*."

To that end, Hansen launched a campaign last spring, contacting his own congressman, Democrat Paul N. McCloskey Jr., and other members of Congress, eventually including Percy. (It was the Percy letter, copies of which were sent to several newspapers and reporters as well, that was published in Wisconsin and brought the *Progressive* case tumbling down.)

Many people got the mistaken impression Hansen was a violence-prone nihilist. "That idea really does bother me now," he said. "I had somebody stop me on the street and say something about a nuclear blueprint, and that is not at all fair."

Hansen added that he does not even "know how to make a blueprint. Early on in this, the government started calling these articles about 'How to build an H-bomb.'

"But neither one of the articles is that. They both should be called 'How an H-bomb Works,' and that is an important distinction."

It is a distinction that may or may not be valid in the public's mind. Reaction to the *Progressive* controversy has indicated that some believe knowledge of H-bomb working principles is not necessary to informed public discussion.

But Hansen still holds his belief that demystification of nuclear bombs is important. "I suppose someone might call this whole story 'Chuck Hansen, or How I Learned to Stop Worrying and Love the Bomb,'" Hansen said. "That's not entirely true because I don't love those things, but I don't fear them as much any more because I know what they are.

"What I fear now is the people who have authority over them. In the last couple of weeks I have become much more concerned about the irrationality of the Department of Energy."

Los Angeles Times

Ellen Goodman

'The fanatic heroine' launched a revolution

The Margaret Sanger Centennial year has begun rather quietly, especially for as catalytic an agent of change as the woman who invented the very term, Birth Control. As H.G. Wells once wrote, "When the history of our civilization is written, it will be a biological history, and Margaret Sanger will be its heroine."

It was her intense commitment and energy which almost single-handedly promoted contraception in the U.S. — something which wasn't fully legalized until 1972.

Still it's hard to pin a nice unequivocal label like "Heroine" on the lady, even as a 100th birthday gift. Her history is a whole lot more complex than that.

Sanger was born one of 11 children to an Irish immigrant freethinker who sculpted gravestone angels. She began her career as a public health nurse on Manhattan's lower east side, where she became convinced that the solution to poverty was birth control.

In 1914, when Sanger was on the lam in London — she had broken the pornography laws by distributing birth-control information — she became an admirer of Havelock Ellis. Ellis was one of the more prominent eugenicists of the period who applied (or misapplied) Darwinian notions to a creepy philosophy of selective breeding. He wanted only the "best people" to reproduce.

Under his influence, Sanger penned one of her early and least attractive slogans, "Birth control — to create a race of thoroughbreds." Shades of the Third Reich. In fairness, Sanger didn't advocate birth control out of a desire to breed a super race, but made an alliance with eugenics out of a desire to push birth control. It was her one and only cause.

She came to believe contraception was a panacea. It would not only control poverty, end child labor and improve health but also give women "the key to the temple of liberty." Birth control would allow them to plan their lives without sacrificing their sexuality.

Despite her own support of what she saw as women's liberty, Sanger was hardly a favorite with the feminists of her era. Most of them looked at her rather ecstatic views on sex — a "psychic and spiritual avenue of expression" — with a jaundiced eye.

Suffragist Carrie Chapman Catt chided that "merely to make indulgence safe does not do enough." She and others were in favor of restraining male sexuality instead of freeing female sexuality.

Charlotte Perkins Gilman was disinterested in birth control because she thought that in an ideal feminist society — like the one she described in "Herland" — the energy of adults would and should be directed toward child-raising, not sex.

Still others, including many of the progessives, were sure that Sanger had the whole thing backwards. She thought that large families were responsible for the evils of the system and that a wife could control the entire organization of society with a diaphragm. But the progressives thought the birth-control issue came in second at best to the issue of social reform.

By the 1920s and 1930s, birth control was overwhelmingly adopted by the middle class, not the poor. It was not accepted as a solution to economic injustice, but as part of the "sexual revolution" of the post-World War I period.

At that time the ideal of middle-class womanhood switched to the vision of a wife primarily as a companion and sexual partner, not mother. This was an overwhelming social change. For the first time, the credo, as author Sheila Rothman describes it, was marriage "based on passion, sexuality and, of course, birth control."

Margaret Sanger is not the first flawed "heroine" to facilitate a vast social change. Contraception, for all of its failures and problems, has enabled millions and millions of women as well as men to plan their lives as well as the size of their families.

But the most profound effect of the availability of birth control has been on the ability to separate sex from reproduction. This revolutionary fact has been accepted by most of us with relief or joy or unease. The way we feel about the separation often underlies the attitudes we have toward the second sexual revolution — from extra-marital sex to *The Joy of Sex*, to the availability of abortion.

In that sense, this most fanatic and controversial woman was prophetic when she said that birth control demands "the frankest and most unflinching reexamination of sex in relation to human nature and the bases of human society." One hundred years later, this reexamination still goes on.

The Boston Globe

Letters to the editor

Thinking lags

I do not live near the proposed McKenzie extension so changes there will not directly affect me, but I agree with Mrs. Preston (Students Affected, Sept. 22) and fellow ratepayers that crying 'foul' is very much to the point.

The Social Credit government came into power in the 1950s and stayed in power because of its road building program. More roads were what the voters wanted, and certainly at the time they were a good idea. The highways department has become very powerful, and for years its decisions went unchallenged. Times, however, have changed. We are faced with dwindling energy resources, traffic congestion and pollution.

Public and political thinking is still lagging when it comes to dealing with the reality of today. A while back Highways Minister Alex Fraser chastised Vancouver area groups for spending money on recreation centres instead of more and wider access routes to Vancouver. Vancouver already suffers traffic congestion, so any move to persuade people to take their recreation in their own community, one would think, would be realistic. At least once a year, too, the cabinet sets up a howl about a mere $15 million lost on public transport (the solution is always to make it more expensive and unattractive.) Then the government boasts of the hundreds of millions used to upgrade highways, and promises of more to come.

At the very least I would like to hear a detailed report on why the McKenzie extension is so important and what the price tag will be. I suspect, and I may be wrong, that the confusion caused by the Blanshard Street extension has made access to the Trans Canada Highway more difficult. Could it be that the plan made by the NDP for a tunnel under the Town and Country made some sense after all?

The fact that groups are getting up and challenging decisions made by various levels of government, shows the people in Victoria are at last taking democracy seriously. We elect "people" to public office, not omniscient angels. Once they are elected we shouldn't just sit back and forget them. We should make them aware of our wishes and controversies. — Monica Oldham, 511 Victoria Street.

Wrong question

I am rather bewildered to find out that Mr. Reilley believes I am running for council because I feel it is influenced by "left-wing interests." Quite to the contrary, had Mr. Reilley gone as far as to read the very paper he is writing to he would have found that I am running because I believe council should have a cross-secton of the community and must not be dominated by the merchant community! Despite my business background I could not be clearer in my intentions.

Mr. Reilley goes on to incorrectly and misleadingly state that, "the private enterprise tourist industry is asking the municipal governments to subsidize its advertising." Nothing could be farther from the truth.

Out of a budget of $173,000 the Victoria Information Center receives total grants of $34,600 from the four core municipalities, or 13 cents per resident. The remaining monies realized come from private enterprise, including $40,000 in membership fees. However, these grants are not given to the tourist industry as such, they are given to the Victoria Information Center, a non-profit association.

Now if the Visitor Information Center was solely for the use of tourists, Mr. Reilley might have a justifiable comment; however, even Victorians utilize their services. Is there anyone in Victoria who has not heard of "Be a Tourist in Your Own Town?"

Mr. Reilley should not ask if I feel the homeowners in Victoria should be forced to subsidize someone else's private business ventures, but rather does he feel that homeowners should be forced to pay increased taxes due to a lack of a non-polluting, renewable industry? Sadly, we cannot have our bread buttered on both sides. — Dermod Travis, Victoria.

Three questions

Funny Coincidence Department: From *The Vancouver Sun*, Sept. 18: "Washington (D.C.) — The lowered U.S. speed limit has saved 18,000 lives and billions of gallons of gasoline to date . . . Joan Claybrook, head of the U.S. highway traffic safety administration, said that in 1975 an estimated 3.4 billion gallons were conserved as a result of speed limit enforcement."

From the *Victoria Times*, Sept. 19: "Highways Minister Alex Fraser said Tuesday it is time to look at highway speed limits with a view to raising them."

Three questions: 1) Has Alex Fraser heard that a fuel shortage is on the way? 2) Is he interested in saving lives, in a province with one of the worst accident records in the country? 3) Has he ever heard of enforcement? — Howard Harris, 403-928 Southgate Street.

WEEKS RANGE AT VANCOUVER

Distributed by The Canadian Press
Week ending Friday, Sept. 28, 1979

Quotations in cents unless marked $. Odd lot sales marked z. Net change is from last week's close of same lot type.

Stock	Sales	High	Low	Close	Ch'ge	1979 High	1979 Low
Resource and Development							
Aaron Mng	4200	700	675	700		800	445
Abella Res	146900	175	130	155	+20	177	70
Action	268133	275	232	275	+40	275	72
Adanac	700	450	450	450	+25	480	70
Agassiz	128566	145	130	134	—6	145	96
Aleta	18849	125	110	110	—15	145	25
Alice lake	11000	22	18	22	+5	26	9
Amber	178300	235	205	225	+13	260	63
Am Fluorit	59350	450	390	450	+60	5	160
Amr Pymd	104415	245	180	240	+60	245	135
Andex Mns	1347M	54	29	48	+18	54	10
Anglo Bom	5700	140	122	140		210	100
Arcadia Ex	84000	35	30	32		41	10
Argo Gold	16400	715	580	690	+	85715	195
Argyl Res	14300	300	285	300	+15	350	270
Avino	98900	150	135	145		150	32
Azure	29235	99	85	95	+4	109	43½
Barrier Rf	68900	85	80	80		114	45
Bathurst N	124700	90	80	85		95	51
Belmoral	71350	1375	1125	1350	+225	1375	245
Benpel	1000	38	38	38		50	28
Benson	56900	37	29	34	—2	50	20
Betina	27121	110	96	105	—2	120	50
Bison	3507	60	55	60		80	37
Blackdme	91865	400	300	370	+80	400	145
Black Giant	34400	125	110	125	+5	175	48
Brfor Cptl	57100	200	170	200	+20	200	95
Brent Ee w	11600	$15¾	14½	15	—1	17½	3½
Buccaneer	33100	34	30	30	—1	54	24
Cdr Res	21166	35½	33½	35½		48	15
BX Dev	13386	762	700	750	—	12910	420
Caledonia	26600	235	200	235	+25	280	78
Camero Rs	25000	49	41	41	—3	55	18
Cdn Brrnca	7900	450	430	450	+50	460	245
Canalta	44900	80	73	74	+1	105	30
Carolin	61540	1537	1412	1412		1537	310
Caspian	200	230	230	230	+30	300	160
Casino	32300	70	55	66		85	25
Castle	600	430	430	430	—25	475	170
Celico Res	14800	290	275	280	+5	300	145
Charlestn	12100	40	38	40	—5	59	24
Charriot	42400	145	130	130	—6	170	128
Cheyenne	15453	500	475	480	—	20560	355
Chromex	20500	27	23	27		27	14
Cima Res	378975	182	100	180	+75	182	35
Citiec Mini	76750	37	23	35	+10	37	10
Claymore	89400	55	46½	54	+8	55	32
Cobre	608028	50	40	49	+6	50	40
Colby Mns	86000	175	160	170	+5	185	70
Colemn pc	2000	35	35	35		50	25
Colonial	40900	425	410	425	+5	425	155
Comaplex	21558	625	525	600	+	40625	260
Comet Ind	5000	50	40	50	+5	50	28½
Comnwith	14250	45	42	45	+4	56	25½
Conam Res	42200	420	380	410		470	55
Conbeau	591502	48	37	44	+6	48	35
Con Bound	139465	105	80	102	+17	150	14
Ccon Cinola	92450	795	640	750	+	50805	300
Con Five Str	46100	385	310	375	+75	415	200
Con Kalco	81200	25	20	25	+3	36	15
Con Slr Butt	67350	36	30	33	+4	36	8
Con Slr Rdg	66500	107	90	100	—20	240	61
Con Trn Col	176250	70	37	66	+28	70	19
Cont Slr	36150	510	475	495	—	25662	68
Cop Giant	127000	144	115	144	+17	144	10
Cop Lake	73500	30	23	26	+4	30	8½
Coralta	107468	470	425	460	+35	490	69
Cosmos	25336	42	36½	38	—2	145	33
Coynex Dev	16600	162	155	155	—5	205	71
Cream	143350	100	77	100	+14	100	14
Cree Lake	22712	460	415	460	+45	5½	200
Cube Res	5500	40	38	40	+2	51	30
Dankoe	68210	505	450	495	+	30505	175
Damascus	9500	50	50	50		60	35
Darkhawk	6900	75	70	75	+1	79	31
David Mnrl	41330	390	370	375		435	120
Davenport	21067	68	60	68	+3	70	32
Davis Keys	78530	45	32	45	+12	47	18
Delta Pete	81600	475	415	465	+35	5	340
Dora Ex	81450	145	125	137	+10	180	23
Dual Res	14900	80	70	75		130	70
Dundee Pal	433	64	43	64		64	43
Dunganon	8000	35	30	30	+1	40	26½
Dusty Mac	22500	50	46	49	—1	58	17
Eagle Rivr	169000	42	26	40	+15	42	12
Early Bird	47000	31	25	29	+4	36	11
Eltron Sec	5771	80	55	80	+25	80	24
Enex	10300	92	88	90	+3	145	68
Equity silv	6520	$16¼	15½	16		17½	8¾
Falc Cop	1300	$9	9	9		9	9
Focus Res	19240	1000	900	955	—	201025	600
Ft St John	1600	173	165	165	+5	180	105
Forum Res	37066	50	45	48	—2	63	38
Futurity	40000	30	28	30	+2	42	21
Galaxy City	2100	30	25	30		35	21
Galveston	63900	385	325	355	—40	480	118
Gen Emerg	74325	75	70	74	—1	80	34
Geodome	3600	130	110	126	+18	130	95
Giant Ex	4500	25	21	25	+4	35	7
Giant Reef	1000	120	120	120		125	90
Gibraltar	400	$10½	9⅜	10½		10⅛	6
Glamis Gld	15376	54	50	53	+2	61	20
Global Enr	58100	57	50	52	+1	60	20
Goldbelt	5700	140	125	135	—5	165	66
Gldn Gate	17000	60	50	50	—9	132	38
Gowganda	31001	50	45	47	—3	65	35
Gt Nor Pete	88600	90	66	81	+13	90	37
Groundstr	172508	159	110	126	+1	159	37
Grove Exp	48200	330	270	320	+40	375	61
Hallmark	59600	45	40	40	—5	50	18
Hecate Gld	48450	59	53	57	+3	70	35½
Hercon Res	32201	375	330	360	—10	375	130
Hiland Crw	58115	165	110	160	+45	214	87
Highmont	238	$11½	11½	11½	+	⅞ 11½	2
Highwood	46500	155	125	140	+10	230	80
Host Vent	22400	99	90	90	—6	140	50
Ice Station	243450	200	145	180	+35	200	23½
Imprl Met	29700	55	46½	55	+8	70	30
Initial	8000	55	53	55	+2	55	29
Intercep	5800	190	175	190	+10	190	120
I tl Balfour	8900	450	430	440	—10	7½	240
Itl Brnmac	22500	40	37	38	+2	53	25
Itl Shasta	52600	160	132	160	+30	160	90
I tl Std	15220	69	65	66	—4	76	50
Int realty	3000	35	29	35		45	15
Iona Silver	152600	154	130	150	—2	190	52
Jet Star	149200	280	230	280	+30	385	230
Joy Ind Ltd	8000	20	18	18	—4	25	15
Jubilee exp	12223	65	56	56	—7	75	42
Kamad	54990	80	70	75		135	42
Kandahar	144800	239	210	225	—12	250	36
Karin Lake	40200	79	70	79	+9	79	30
Keith Cop	13000	45	41	45	+5	54	35
Kent Ergy	52500	55	53	55		60	30
Klondex	13200	62	58	62	+12	76	16
Knoby Lak	21700	115	110	114	—5	130	43
La Teko res	8000	58	51	58	+3	70	38
Laco Res	58000	96	79	90	+6	96	25
Lar Petr	73100	190	170	175	—5	190	57
Liberty	40000	390	365	380	+10	435	125
Lion Mines	34700	220	190	220	+20	220	50
Logtung	8900	151	140	151	+11	225	130
Lorcan	45100	110	91	105	—6	120	28
Lornex	10410	$31	26⅜	30½	+4½	31	16¼
Lytton	500	42	42	42		42	42
M cp Res	7000	80	72	72	—8	105	40
M M Prcpn	5822	45	40	45	—2	57	15
Mcln Expl	48600	200	185	190	+5	200	95
Magnum	1100	70	70	70		75	25
Makaoo	44000	51	42	51	+8½	55	30
Manchstr	70504	75	43½	68	+25	85	41
Marbaco	500	70	70	70	—5	100	70
Marge Entr	11500	24	21	21		32	11
Mark V	3000	80	75	80		135	70
Mvrck	11900	600	585	600	+	15600	52
May Ralph	315038	150	108	138	+28	150	77
Mconl Peel	7000	39	31	31	—8	40	20
Meston Lke	16900	190	160	165	—25	230	80
Mid Mtn	31400	74	64	68	—2	92	25
Mid North	23000	75	65	75	+5	101	40
Molco ind	28000	1487	1300	1462	+	871525	140
Mont Grnd	30970	$9¼	8¼	9	+	⅜ 11⅛	2½
MOS	500	120	120	120		200	100
Mosq Crk	104250	335	285	310	+20	335	65
Mt Sickr	52000	67	60	66	—4	110	11
Mt Wash	21500	25	16	25	+5	25	9
Mtn Stats	32800	1150	1025	1150	+	251600	340
Mtneer M	45200	45	40	40	—4	82	40
Mundee	6000	85	80	80	—10	158	80
Musto Ex	179100	200	162	170	+5	200	75
NWGro Pr	2387	215	215	215		225	215
New Aston	3105	160	151	151		160	151
New Aston	3000	155	150	150	—10	245	140
N Cinch	112590	450	380	415	+10	5½	75
Nwcst Slvr	69342	53	41	47	—2	66	15
N Frontier	34200	375	345	370	+15	450	42
Newhawk	23400	80	75	80	+3	145	65
New Minex	26408	180	165	175	+5	192	67
New Nadna	4700	90	75	85	+12	90	46
N Privtr	81000	35	29	34	+6	35	11
Nl Cal Dev	55275	$14⅜	12½	13¼	—	¾ 14⅜	5
NMX	5000	42	42	42		52	40
Norco	30226	250	215	250	+32	250	45
Norex Res	75850	85	75	82		90	40
Northair	144435	495	435	495	+35	495	285
N Hart res	90500	38½	30	36	+6	45	12
NS Res	38400	480	435	450	—30	5	250
NW Vent	11000	140	127	130	—5	212	80
Norwich	18900	58	54	55		95	35
NRD Mng	75760	270	220	231	—21	300	60
Nu Energy	27035	850	820	850	+	15850	95
Nuspar	268220	116	90	114	+25	116	30
O'Lori	64000	29	24	26	+2	40	21
Omni Res	80350	260	220	230		7	210
Osec A	24840	200	190	195	—5	225	160
Pac Coast	6000	56	55	56		56	55
P Cypress	70940	105	93	105	+9	135	85
Pacific Res	173400	30	18	25	+7	175	9½
Pa Acheron	48417	29	27	28		40	23
Pan Arctic	16700	320	290	290	—30	450	290
Pthfndr	26000	38	35	37	+1	48	23
Pegasus	320850	700	540	680	+105	700	212
Perry Rvr	2500	58	40	40	—20	80	29
Pnebell	4500	40	35	40	+5	40	16
Piper Pete	82170	875	800	850		887	345
Plains P	63560	95	83	95	+4	125	37
Pondry	17100	42	38	42	+2	50	21
Prairie ene	12700	537	500	500	—	37662	460
Princess	33000	50	44	48		60	11
Prism Res	7800	330	315	320	—30	5¼	230
Pyx exp	20801	119	110	119	+9	125	90
QC Expl	22350	50	40½	41	—14	55	26
Qhsino	45500	23	22	22		83	14
Queenstk	65128	700	575	645	+	95700	270
Quintaine	38400	280	260	270	—10	335	200
Quinstar	31401	205	165	170	—5	215	135
Rainier	5660	275	250	275	+15	300	120
Ramco Ind	19645	27	24	27	+3	36½	21
Ramm vntr	14900	90	80	83		155	48
Reako Exp	46500	36	25	30		36	10
Redfor Mn	166450	237	199	225	+5	275	38
Regency	34600	60	45	60	+10	235	45
Reeves	500	22	22	22		37	14
Rex silver	1200	100	100	100		152	93
Rhodes Res	115384	250	210	245	+5	290	65
Rimrck	26000	55	50	50		100	35
Rio Plata	116600	135	118	130	+5	139	21
Risby T	13050	90	75	81		90	75
Risby T	5400	80	70	72	+2	130	70
Riviera Ind	1000	10	10	10	—	½ 15	6
Robert Mns	67000	50	44	45	—4	73	40
Rosmac	35100	145	110	138	+13	155	17
Sabina	21000	80	74	76	+4	105	60
Sna Res Ltd	196500	41	31	38	+6	53	10
Sachem Ex	24500	90	80	80	+5	90	15
St elias exp	14000	45	36	40	+4	55	31
S Jacinto	46400	38	34	38		78	27½
Saxton Ind	45782	550	500	540	+	25550	10
Scot gold	18274	435	415	435	+10	455	175
Seaforth	198800	110	90	106	+15	110	44
Seadrift	63067	68	56	68	+8	92	52
Seatu Ex	59200	195	179	190	—5	250	160
Seneca	40633	80	70	70	—5	145	58
Shalmar	25200	33	30	32	+4	33	12
Sheba	20500	26	22	26	+4	33	15
Shld Dev	8700	175	165	165	—5	180	39
Silvana	100	$5⅛	5⅛	5⅛	+	⅛ 5⅛	2¼
Silverado	25216	225	209	210	—12	250	25
S Chief	142670	325	280	315	+30	325	88
S Christl	63600	30	22	30	+7	35	16
S Spring	294801	35	25	35	+10	35	12
S Stndrd	332150	125	92	123	+30	125	53
Silver Tusk	53779	106	90	98	—6	110	45
Slocan	71600	36	32	36	+6	40	17
Sovrgn Mtl	21100	70	62	63	—5	79	40
Stall Lak	21478	102	87	100	+13	115	62
Stampd	5300	8	7¼	8	+	¼ 9¾	5½
Stand Skat	12062	130	115	130	—2	165	115
Suneva Res	28431	56	52	54	—1	64	41
Suzie Mng	60287	165	130	157	+16	185	60
Sydney Dev	6000	60	54	60	+10	80	45
Syn Trac	2000	45	45	45		85	39
Table Mtn	59600	86	80	84	+4	122	72
Tx Resce	4000	23	20	23	+4	26	16
Tacoma res	32700	30	28	30	+2	71	25
Taseko	51050	43	25	43	+16	43	10
Tay Rvr	16500	30	26	30	+4	39	13
Teck A	100	$19½	19½	19½		19½	12
Tmgami	7200	590	555	590	+	15610	225
Terra Mng	153552	710	635	635	—	5710	345
Thor Expl	5300	245	230	240	—5	290	120
Thundrwd	76333	39½	32	38	+3	45	20
Tinta Slv	69500	240	200	235	+20	430	88
Tourngn	100850	195	170	177	—8	195	61
Transcott	92251	215	185	200		250	60
Tcon Res	3200	37	34	29	—6	39	25
Tran Wstrn	59600	240	205	220	+1	240	190
Tri Power	11100	435	400	400	—15	435	180
Tri Star	2500	350	350	350	—25	475	325
TRV	43803	1025	775	1025	+220	1025	535
20th Centry	32550	530	475	530	+	60600	370
Tyee	18000	24	22	23	+1	38	18
UCambrg	3000	24	23	24	+1	30	17
Unitd Frtn	28000	35	30	31	+1	64	13
U Hearne	177150	750	480	700	+225	750	215
Un macfie	141800	95	80	95	+9	100	55
U Westld	19095	280	260	275		450	220
Val Co	2903	$18⅝	18	18½		20	8¾
Vantage re	34200	150	120	145	+11	165	87
Vntor Res	9350	115	100	110	+1	170	80
Vestor Ex	75200	103	90	94	—9	126	55
Wlcome	44500	145	125	145	+10	186	100
West Adera	2375	55	50	53	+3	60	43
W Rlng H	450	325	300	325	—25	350	200
Wstn Warn	4700	95	90	95	—5	110	50
Westfort	14000	$9¾	9	9	—	½ 13½	8⅝
Wsgth Pete	73167	410	350	410	+45	410	71
Westmnt	54200	700	600	700	+	10837	220
Wharf	87225	400	320	400	+65	400	33
Windmill	45750	95	88	95	+10	95	62
Ykn Rev	118200	62	48	50	—11	77	28
Yukon Gold	2100	108	100	108	+8	122	35
Zenore	37800	68	60	64	—4	89	30
Zone pet	28100	190	151	155	—15	200	110
Warrants and Rights							
Action wt	230260	60	45	60		60	12
Betina Wt	21000	13	10	12	+1	18	6½
Bfr Wts	26700	33	28	30	—3	35	11
Chriot wt	26000	21	20	20	—1	31	20
Cwth w a	13000	8½	5	8½		11½	5
Cnt slv w	10800	50	45	50		50	25
Crm slv w	11500	29	25	29	+4	35	12
Delta w	30400	55	45	55		55	45
Dora exp wt	34500	24	18	24	+6	36	15
Grove w a	3400	70	55	69	+10	97	50
Jet star w	31500	100	75	90	—15	170	75
Jble Exp W	2500	10	8	10	+1	15	3
Karin lk w	73200	20	15	17	+4	20	10½
Keith Cop w	20000	2	2	2		8	½
Klndx	23500	16	14	16	+5	16	5
Mid Nth W	31000	3	¼	¼	—3¼	28	¼
Nw	14500	25	20	25		25	
Nw	9700	19	19	20		32	13
NRD Wt	1000	140	105	105	—25	183	25
Osec wt	35600	20	18	20	+2	35	14
Regcy Wt	12500	3	3	3		34	3
Rho w a	25400	100	87	95	+10	150	25
Suneva w	29700	10	9	9		12	8
Terra wts	24700	245	205	220	+20	245	85
Tournig wt	56400	49½	37½	46	+1	49½	10
Znore Wts	16000	13	11	12	+1	20	8
Zone pet w	25000	70	55	55	—15	80	15

Total sales, resdv: 18,446,569
181 Advances, 88 Declines, 63 Unchanged

INDUSTRIALS

Ambassdr	1783	105	95	80	—25	105	60
Ardiem A	10000	23	23	23		29	12
Austin Inv	1500	95	95	95	—5	105	29
Auto Mar El	1100	700	700	700	—	75775	440
Balco	2500	$8⅜	8	8		9½	8
Bcric	452070	800	775	785	—	10915	587
Buck Hlogs	1000	50	50	50		120	50
Cda Dev p b	10700	$128	128	128		128	128
Cdn Javelin	13523	125	120	120		185	105
Canlan inv	262	$7¼	7¼	7¼		7½	5¼
Computrx	8600	20	15	15	—5	29½	15
Daon Dev	2750	$18⅞	18	18¾	+1	20½	9¾
Dominion	12800	$20¼	20¼	20¼		20¼	20¼
Gt Nat Land	54600	165	140	140		165	55
Gregry Ind	500	650	650	650		700	430
Grouse	4100	75	71	75	+5	95	60
Hal Roach	3350	330	310	330	+10	460	200
Kaiser	100	$30	30	30	—3	33⅛	16⅛
Keg Rest	6100	260	235	240		300	160
M B	100	$27⅜	27⅜	27⅜	+	⅛ 29	22
Madill	250	$24	22¾	22¾		24	18
NB Cook	1600	$8¼	8¼	8¼		8¼	4
Nornda	1200	$19¼	18⅜	19¼		19¼	18⅜
Nor gest	8550	165	150	165	+5	170	60
NW Sprts	160	375	375	375		380	345
Ok Helic	5900	$18	16¾	18	+1¾	18	9½
Pagurian	400	420	420	420		465	270
Potter A	726	165	160	165	+5	225	150
Potter B	445	190	190	190	—5	200	170
Proflex	8500	14	14	14		14	10
Renn Ind	8700	135	127	127	—8	135	50
Sartoga	2900	900	762	900	+	150900	440
Taro Ind	53900	355	330	355	+25	395	265
Trns Amer	100	18	18	18		40	17
Web Knap	1500	200	200	200	+40	200	60
Whon A	2500	$18	18	18		18	9

Warrants and Rights

Okgan Hlts	3000	100	70	100		100	70
Nor ges wt	1000	48	48	48		49	16

Total sales, industrials: 688,769
10 Advances, 8 Declines, 20 Unchanged

VANCOUVER CURB EXCHANGE

Acacia Min	12534	43	39	43	+5	45	38
Adola	30500	38	34	35½	—3	49	19
Alcum Mng	33500	230	160	185	—45	325	56
Alina Int ind	36800	67	45	65	+23	67	10
All Star res	32500	44	40	40	—5	90	38
Allwest Ind	79800	330	227	330	+100	330	60
Amark expl	28900	160	140	160	+12	180	85
Amca Ind	29000	54	48	51	+6	58	36
Amigo Silv	11000	32	30	32	—3½	51	22
Amore Min	3000	30	30	30		35	15
Aries Res	14300	85	75	85		190	75
Arizoko Mn	2700	25	20	20		35	15½
Ariz silver	57133	380	330	380	+50	380	42
Armor Res	1000	125	125	125		130	62
Arrow res	10000	20	16	18	—3	26	10
Ascot Pete	58100	201	170	200	+25	205	50
Ashcroft Rs	54360	440	350	440	+40	455	19
Ashnola	7500	78	73	78	+3	95	47
Astra Res	22000	40	35	37	+5	40	18
Aurus Mng	52500	31	20	31	+7	52	20
Avalanch	3000	88	85	88		123	50
Avance Intl	3000	78	70	70	—6	100	31
Backer Res	3000	50	50	50	—3	55	39
Banbury go	12800	125	118	118	—2	190	45
Banqwest	9000	40	40	40		66	33
Brdn Oils	2100	385	350	385	+45	385	45
Beach Gold	109800	62	54	55	—2	65	11
Beaver Gld	21000	90	75	90	+18	91	50
Belmont	164501	90	64	84	+21	110	56
Bencorp	50	30	30	30		40	20
Bianca Res	60600	615	575	600	+15	690	145
Bishop min	16500	35	29	35	+5	40	19
Bonneville	4500	23	20	23		30	10
Brazs	17000	135	105	105	—15	310	100
Brican Res	35801	210	160	210	+29	210	33
Brit Pac Inv	37000	17	15	17	+1	24	7¼
Bronson	19000	30	28	29		51	25
Burlton Gld	95900	70	61	69	+6	82	12
John cabot	4500	52	52	52		52	45
Cal dynmcs	56500	110	80	110	+4	132	65
Calor Ltrte	51000	87	80	85	+1	96	55
Cameron	21000	43	35	40		45	35
Camrelco	9500	18	15	17		20	9
Cannon	85250	67	50	63	+8	74	13
Canzona	56000	65	50	52	—15	80	20
Cardero res	9000	40	35	40	+2	56	25
Carmac	17600	38	26	28	—10½	53	20
Carpntr Lk	14400	125	105	105	—25	140	50
Cascadia	24500	31	30	31	—3

Options

Friday

Closing prices of all traded options. Sales unit is 100 shares. P denotes puts. (Trans-Canada options combine Montreal and Toronto exchange option trading):

Options	Vol	Int	Last	Close
Abitibi Fb 20	21	1368	160	$19⅝
Abitibi Fb 22½	12	273	85	$19¼
Abitibi My 20	3	152	$2⅜	$19⅝
Abitibi My 22½	5	346	125	$19⅝
Abitibi Nv 20	48	1359	95	$19⅝
Alt GA Fb 25	3	488	$3	$26½
Alt GA Fb 27½	7	112	180	$26½
Alt GA My 27½	2	44	$2⅜	$26½
Alt GA Nv 22½	5	153	$4¼	$26½
Alcan Fb 45	15	260	$4⅝	$46⅜
Alcan Fb 50	4	133	$2⅛	$46⅞
Alcan Fb 50 p	3	12	$4⅜	$46⅞
Alcan My 45	65	378	$5⅜	$46⅞
Alcan Nv 40	56	267	$7¼	$46⅞
Alcan Nv 40 p	2	70	25	$46⅞
Alcan Nv 45	3	430	$2⅝	$46⅞
Alcan Nv 50	32	153	55	$46⅞
Aquitn Mr 40	18	43	$7¾	$41¼
Aquitn Mr 45	55	110	$5¼	$41¼
Aquitn Jn 40	10	10	$9⅜	$41¼
Aquitn Jn 50	1	1	$5½	$41¼
Aquitn Dc 35	6	275	$8	$41¼
Aquitn Dc 40	6	347	$6½	$41¼
Aquitn Dc 45	10	287	$3¾	$41¼
Aquitn Dc 50	15	225	$2¼	$41¼
Asama Ja 17½	1	255	$5	$20⅜
Asama Ja 17½p	2	55	75	$20⅜
Asama Ja 20	83	1293	$2¾	$20⅜
Asama Ja 20 p	5	31	130	$20⅜
Asama Ja 22½	26	21	160	$20⅜
Asama Ap 17½	2	90	$6½	$20⅜
Asama Ap 20	25	229	$4	$20⅜
Asama Ap 20 p	3	16	170	$20⅜
Asama Oc 15	3	43	$6¼	$20⅜
Asama Oc 17½	12	859	$4	$20⅜
Asama Oc 20	397	2391	120	$20⅜
Asama Oc 20 p	18	44	50	$20⅜
Asama Oc 22½	155	891	60	$20⅜
Bell Can Fb 22½	7	629	55	$20⅝
Bell Can My 20	8	86	$2⅜	$20⅝
Bell Can My 22½	15	375	95	$20⅝
Brscn A Fb 25	9	995	$3¾	$27
Brscn A My 27½	1	34	$2⅜	$27
Brscn A Nv 22½	13	294	$4⅞	$27
Brscn A Nv 25	91	1531	$2¼	$27
Brscn A Nv 27½	56	466	100	$27
Bk Mtl Fb 25	2	373	150	$25
Bk Mtl My 22½	2	100	$3¾	$25
Bk Mtl My 25	6	156	$2⅛	$25
Bk Mtl Nv 22½	2	597	$2⅜	$25
Bk Mtl Nv 25	68	1533	70	$25
BP Can Ja 30	30	263	$9¼	$37¼
BP Can Ja 40	43	406	$4½	$37¼
BP Can Ap 40	29	72	$5½	$37¼
BP Can Oc 30	2	106	$9	$37¼
Bow Val Ja 40	80	256	$5¼	$39
Bow Val Ja 45	5	53	$3⅛	$39
CBth A Ja 12½	5	154	$2⅜	$14¾
CBth A Ap 12½	5	159	$3¼	$14¾
CBth A Ap 15	8	288	150	$14¾
CBth A Oc 12½	5	138	$2¾	$14¾
C Gas Mr 27½	6	79	$2½	$27½
CP Ltd Fb 32½	10	216	$7⅜	$39⅜
CP Ltd Fb 35	15	251	$5¼	$39⅜
CP Ltd Fb 40	4	242	$3¼	$39⅜
CP Ltd My 32½	10	18	$7¾	$39⅜
CP Ltd My 35	20	30	$6½	$39⅜
CP Ltd Nv 25	1	34	$14⅝	$39⅜
CP Ltd Nv 35	15	235	$4½	$39⅜
CP Ltd Nv 35 p	10	19	45	$39⅜
CP Ltd Nv 40	30	143	175	$39⅜
C Tl A Ja 30	3	28	130	$28⅜
Denis Ap 32½	10	109	$5⅜	$33½
Denis Oc 27½	11	8	$6½	$33½
Denis Oc 30	1	185	$3⅞	$33½
Denis Oc 32½	2	141	$2	$33½
Dom M Ja 50	2	53	$8	$53
Dom M Oc 50	2	61	$5½	$53
D Pete Ja 30	5	70	$21⅝	$49⅞
D Pete Ja 35	1	283	$17¼	$49⅞
D Pete Ja 40	48	444	$13½	$49⅞
D Pete Ja 45	12	691	$10½	$49⅞
D Pete Ja 50	79	1352	$7½	$49⅞
D Pete Ja 50 p	2	75	$5	$49⅞
D Pete Ja 55	164	2128	$3⅜	$49⅞
D Pete Ap 40	1	89	$13¾	$49⅞
D Pete Ap 40 p	4	96	$2½	$49⅞
D Pete Ap 45	7	122	$13	$49⅞
D Pete Ap 50	1	449	$9¾	$49⅞
D Pete Ap 50 p	2	45	$6⅛	$49⅞
D Pete Ap 55	28	542	$7¾	$49⅞
D Pete Oc 23¾	12	150	$26	$49⅞
D Pete Oc 25	10	231	$24¾	$49⅞
D Pete Oc 30	2	721	$20	$49⅞
D Pete Oc 35	4	822	$15¼	$49⅞
D Pete Oc 40	5	1703	$10⅜	$49⅞
D Pete Oc 40 p	2	563	10	$49⅞
D Pete Oc 45	67	3527	$6	$49⅞
D Pete Oc 45 p	4	229	100	$49⅞
D Pete Oc 50	207	5079	$3⅛	$49⅞
D Pete Oc 50 p	5	225	$2¾	$49⅞
D Pete Oc 55	517	7624	170	$49⅞
DTex Mr 12½	8	28	$3⅛	$14½
DTex Mr 15	47	350	115	$14½
DTex Dc 15	50	363	65	$14½
Gulf C Fb 70	3	97	$35	$99
Gulf C Fb 75	3	42	$31	$99
Gulf C Fb 80	4	90	$27¼	$99
Gulf C Fb 80 p	4	36	$3⅞	$99
Gulf C Fb 90	25	87	$21	$99
Gulf C Fb 90 p	2	47	$6½	$99
Gulf C Fb 95	3	136	$18⅜	$99
Gulf C Fb100	21	148	$16½	$99
Gulf C Fb110	6	67	$11½	$99
Gulf C My 65 p	20	72	$21¼	$99
Gulf C My 70	1	30	$36	$99
Gulf C My 75	2	16	$37	$99
Gulf C My 85 p	2	3	$8½	$99
Gulf C My110	4	32	$18	$99
Gulf C Nv 70	10	388	$30	$99
Gulf C Nv 75	3	266	$28	$99
Gulf C Nv 80	102	379	$20¾	$99
Gulf C Nv 80 p	10	58	130	$99
Gulf C Nv 85	10	231	$19¾	$99
Gulf C Nv 85 p	10	22	$2	$99
Gulf C Nv 95	16	581	$12	$99
Gulf C Nv 95 p	1	18	$5½	$99
Gulf C Nv100	111	1106	$9⅝	$99
Gulf C Nv100 p	1	32	$7¾	$99
Gnstar Ja 25	8	153	$2½	$26¾
Gnstar Oc 22½	3	36	$4	$26¾
HB Mn Dc 22½	5	119	$5½	$27½
HB Mn Dc 25	7	27	$3¼	$27½
Husky Ja 80	3	72	$3½	$71
Husky Oc 40	15	15	$31	$71
IAC Mr 15	2	42	150	$15½
IAC Dc 15	2	5	125	$15½
IAC Dc 17½	5	45	35	$15½
IOil A Fb 35	3	367	$10	$42¼
IOil A Fb 40	52	902	$7	$42¼
IOil A Fb 45	59	770	$4¾	$42¼
IOil A Fb 45 p	2	24	$4¼	$42¼
IOil A My 40	1	239	$9	$42¼
IOil A My 40 p	5	17	$3	$42¼
IOil A My 45	10	207	$6½	$42¼
IOil A My 45 p	5	5	$6	$42¼
IOil A Nv 30	9	538	$12	$42¼
IOil A Nv 32½	1	70	$11	$42¼
IOil A Nv 35	42	1068	$8	$42¼
IOil A Nv 40	35	1449	$4¾	$42¼
IOil A Nv 45	47	954	$2	$42¼
I Pipe Fb 22½	10	42	25	$18
I Pipe My 17½	1	11	$2¾	$18
Kaiser Ja 30	20	322	$4¼	$30
Kaiser Ja 35	5	91	$2	$30
Kaiser Ap 25	1	9	$8½	$30
Kaiser Ap 30	3	25	$5¼	$30
Kaiser Ap 32½	1	18	$3⅞	$30
Kaiser Ap 32½p	1	4	$3¾	$30
Kaiser Ap 35	12	122	$3	$30
Kaiser Oc 25	20	26	$5	$30
Kaiser Oc 25 p	1	7	30	$30
Labat A Ja 22½	40	318	$3⅞	$25
Labat A Ja 25	51	695	$2⅜	$25
Labat A Ja 27½	12	92	135	$25
Labat A Oc 22½	10	646	$2¾	$25
Labat A Oc 25	64	1846	90	$25
MB Ltd Fb 25	9	232	$4½	$27½
MB Ltd Fb 27½	13	541	$2½	$27½
MB Ltd Fb 30	5	446	170	$27½
MB Ltd My 27½	10	311	$3¾	$27½
MB Ltd Nv 27½	26	788	165	$27½
MB Ltd Nv 30	46	1059	75	$27½
Moore Fb 40	10	150	150	$37¼
Moore My 40	6	107	$2¼	$37¼
Inco Fb 20	3	113	$8¼	$27½
Inco Fb 22½	9	1080	$6	$27½
Inco Fb 25	113	1526	$4⅛	$27½
Inco Fb 27½	340	871	$2¾	$27½
Inco Fb 27½p	6	11	160	$27½
Inco My 20	1	67	$9	$27½
Inco My 22½	1	66	$7½	$27½
Inco My 25	56	340	$5½	$27½
Inco My 27½	33	175	$3¾	$27½
Inco Nv 20	54	445	$7¼	$27½
Inco Nv 22½	42	973	$5¼	$27½
Inco Nv 25	539	4927	$2⅝	$27½
Inco Nv 25 p	4	99	30	$27½
Inco Nv 27½	106	737	125	$27½
Norcn Fb 20	20	1039	$10	$28⅜
Norcn Fb 22½	2	390	$6	$28⅜
Norcn Fb 25	7	788	$5½	$28⅜
Norcn Fb 27½	19	497	$4⅛	$28⅜
Norcn Fb 30	126	1242	$2¾	$28⅜
Norcn Fb 30 p	2	17	$2¾	$28⅜
Norcn My 20	10	37	$10½	$28⅜
Norcn My 22½	51	54	$8½	$28⅜
Norcn My 25	32	188	$6¾	$28⅜
Norcn My 27½	50	220	$5½	$28⅜
Norcn Nv 17½	8	292	$11½	$28⅜
Norcn Nv 20	7	763	$8⅞	$28⅜
Norcn Nv 22½	66	1280	$6⅛	$28⅜
Norcn Nv 25	68	2050	$4½	$28⅜
Norcn Nv 27½	150	1314	$2½	$28⅜
Norcn Nv 27½p	27	42	100	$28⅜
Norcn Nv 30	64	1747	130	$28⅜
Noran Fb 13⅜	39	268	$7¾	$20½
Noran Fb 15	195	1276	$6	$20½
Noran Fb 16⅜	46	569	$4¼	$20½
Noran Fb 17½	15	218	$4	$20½
Noran Fb 17½p	4	6	65	$20½
Noran Fb 18⅜	55	368	$3	$20½
Noran Fb 20	135	620	$2½	$20½
Noran My 16⅜	13	76	$5⅝	$20½
Noran My 17½	6	233	$4⅞	$20½
Noran My 18⅜	10	226	$4¼	$20½
Noran My 20	43	293	$3¾	$20½
Noran Nv 13⅜	4	579	$6¾	$20½
Noran Nv 15	85	1255	$6	$20½
Noran Nv 16⅜	370	2009	$4	$20½
Noran Nv 17½	106	191	$3¼	$20½
Noran Nv 18⅜	60	1476	$2¼	$20½
Noran Nv 20	248	1047	165	$20½
Nor Tel Ja 45	5	23	$7¼	$49⅞
Rang Ja 25 p	3	24	50	$36¼
Rang Ja 30	12	242	$7½	$36¼
Rang Ja 32½	10	113	$5½	$36¼
Rang Ja 32½p	1	1	150	$36¼
Rang Ja 35	15	218	$4½	$36¼
Rang Ja 40	38	73	$2¼	$36¼
Rang Ap 40	5	7	$4	$36¼
Rang Oc 27½	10	60	$8¾	$36¼
Rang Oc 30	26	260	$6½	$36¼
Rang Oc 32½	20	133	$4	$36¼
Roy Bk Ja 40	25	91	$4	$42¾
Roy Bk Ja 45	10	221	125	$42¾
Roy Bk Ap 45	10	23	$2¼	$42¾
Shell C Fb 25	5	142	$11⅜	$31
Shell C Fb 27½	22	335	$5½	$31
Shell C Fb 30	22	410	$4	$31
Shell C Fb 32½	13	57	$2¾	$31
Shell C My 25	20	79	$8	$31
Shell C My 30	10	181	$5¼	$31
Shell C Nv 20	1	385	$11	$31
Shell C Nv 25	15	504	$6¼	$31
Shell C Nv 27½	56	490	$3½	$31
Shell C Nv 30	50	455	$2½	$31
Sfico A Fb 30	1	645	150	$29¾
Sfico A My 30	12	93	$2¼	$29¾
Total P Ja 25	5	361	$5¾	$27½
Total P Ja 27½	36	391	$4	$27½
Total P Ja 27½p	10	95	175	$27½
Total P Ja 30	23	610	$3¼	$27½
Total P Ja 32½	4	339	$2¼	$27½
Total P Ap 25	5	42	$7⅛	$27½
Total P Ap 27½	6	48	$5¾	$27½
Total P Oc 20	25	88	$8	$27½
Total P Oc 25	80	814	$3½	$27½
Total P Oc 27½	72	680	175	$27½
Total P Oc 30	63	1473	90	$27½
Total P Oc 32½	3	812	30	$27½
TrC PL Fb 20	5	78	$5	$24½
TrC PL Fb 22½	17	178	$3⅛	$24½
TrC PL Fb 25	54	87	$2¼	$24½
TrC PL Nv 22½	5	202	165	$24½
TrC PL Nv 25	10	143	75	$24½
Wcoast Mr 15	4	1301	160	$14⅞
Wcoast Dc 15	11	1952	100	$14⅞

Total volume 8453.
Total open interest 153386.

Robert Adair & Darrel Woods are pleased to announce that they are now practicing law in Royal Oak as

WOODS & ADAIR

Barristers, Solicitors
& Notaries Public
201 — 4500 West Saanich Rd
Victoria, British Columbia
Telephone: 479-9367

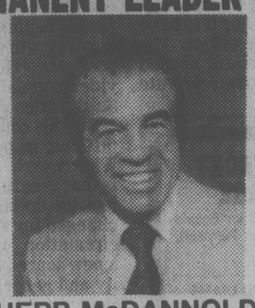
FREE — 1st Session

DALE CARNEGIE COURSE

in
Effective Speaking — Human Relations — Self Confidence
Memory Training — Selling Your ideas
Overcome Worry and Tension

TALLY HO TRAVEL LODGE
Banquet Room, 3020 Douglas St.
TUESDAY, OCT. 2, at 7 P.M.
Presented by T.W. Thorfinnson & Associates Ltd.

PERMANENT LEADER CLUB



HERB McDANNOLD

Canada Permanent Trust Company, Real Estate Division, is proud to announce that the above member has again qualified for membership in The Permanent Leader Club.

The Club was established to recognize and reward our top sales people for their outstanding accomplishments in the past year. It is largely due to their efforts that the Permanent has become one of the leading Real Estate brokers in Canada.

THE PERMANENT
702 Fort St. 382-9191

11 3/4

We welcome minimum investments of $500. Interest rates may be negotiated on investments of $100,000 or more.
Offered by
First Investors Corporation Ltd.
Associated Investors of Canada Ltd.
Call your nearest Principal Financial Centre for information
PRINCIPAL

ONE YEAR GUARANTEED CERTIFICATES

598-4524 1821 Fort St.
598-3341 2033 Oak Bay Ave.
754-3421 in Nanaimo

EXECUTIVE CAR LEASE



• PRICE
• SERVICE

We endeavour to provide the BEST LEASE VALUE WITH THE CAR OF YOUR CHOICE
Fleet Inquiries Welcome
Ford LEASING
EXECUTIVE CAR LEASE LTD.
(Division of Peter Pollen Ford Sales Ltd.)
1060 YATES ST., VICTORIA 384-1144
7-21

BARRY E. DINNING and NEIL W. VALLANCE
Partners of
DINNING & VALLANCE
Barristers and Solicitors
are pleased to announce that
SUZANNE I. BUGEAUD
and
PAUL L. PARSONS
have joined them in the practice of law at 328 Goldstream Ave., Victoria, B.C. The preferred area of practice of Ms. Bugeaud and Mr. Parsons is Family Law.
English and French spoken Telephone 478-1731
Effective October 1, 1979

Yesterday's closing averages

TSE 300 INDEX

	Close	Ch'ge	High	Low
TSE 300	1751.89	—6.87	1751.89	1315.11
Mineral	1608.73	—2.92	1611.65	1104.24
Financ	1211.64	—1.01	1264.43	1155.76
Oil, Gas	3341.55	—40.68	3416.47	1850.56
Indust	1274.19	—1.00	1296.68	1049.31
Utils	1527.99	—8.53	1612.52	1422.04
Consum	1484.20	—0.95	1500.63	1222.46
Merch	1322.96	+2.12	1403.21	1091.51
Forest	1604.03	—24.58	1688.86	1380.76
Trans	2591.42	+24.38	2604.01	1585.93
Pipeline	2038.44	—7.29	2043.53	1440.60
Manage	2065.23	+21.70	2043.53	1493.20
Comm.	1483.67	—1.12	1487.84	1356.26
Golds	2260.07	—36.64	2296.71	1424.52
Building	4591.40	—12.05	4830.66	2276.18

NEW YORK

	Open	High	Low	Close	Ch'ge
30 Ind	884.81	889.93	875.00	878.58	—6.88
20 Trns.	262.27	264.07	258.57	260.47	—1.70
15 Utls.	106.77	107.44	106.22	106.94	—0.27
65 Stks.	310.60	312.52	307.20	308.86	—2.42

MONTREAL

The composite index was off 1.60 to 303.39. Industrials dropped 2.19 to 316.95, banks 2.98 to 313.34 and papers 2.37 to 178.30. Utilities edged up 0.72 to 248.77. Volume was 1,271,817.

Grain quotes

Friday

WINNIPEG
(Quotations in tonnes.)

	Open	High	Low	Close	Thurs.
Flax					
Oct	378.50	379.00	376.30	377.00	378.00
Nov	361.00	361.00	357.50	357.50	360.50
Dec	348.50	349.00	345.00	345.00	338.50
Rapeseed Vancouver					
Nov	332.50	333.50	329.60	330.50	333.00
Jan	336.00	337.20	333.30	333.50	336.50
Mar	337.00	339.50	333.50	333.50	337.50
Barley					
Oct	108.60	108.60	107.40	107.80	108.40
Dec	110.00	111.50	110.40	109.60	109.60
Mar	111.00	111.70	110.70	111.20	111.20
Oats					
Oct	115.00	115.00	114.60	114.60	115.00
Dec	112.20	112.50	112.20	112.50	112.70
Mar	110.20	110.40	110.20	110.40	110.20
Feed wheat					
Oct	139.80	141.50	139.80	141.50	139.60
Dec	135.90	136.50	135.60	136.50	135.20
Mar	133.50	133.60	132.70	133.60	132.20
Rye					
Oct	193.00	194.00	191.30	192.00	193.00
Dec	180.00	184.00	180.00	182.00	182.00
May	181.00	185.00	180.50	184.00	181.50

CHICAGO
(Quotations in bushels.)

	Open	High	Low	Close	Ch'ge
Wheat					
Dec	4.59	4.59	4.50	4.50¾	—.05¼
Mar	4.74	4.74	4.64½	4.66½	—.03¼
May	4.78	4.79	4.71½	4.74¼	—.03½
Corn					
Dec	2.85½	2.85½	2.82	2.82½	—.03
Mar	2.97½	2.98½	2.95	2.95½	—.03
May	3.05	3.05¾	3.02½	3.03¼	—.02¾
Oats					
Dec	1.58¼	1.58½	1.56½	1.56¾	—.02
Mar	1.72	1.72	1.69½	1.70	—.02¼
May	1.79	1.79	1.76¾	1.77¾	—.01½
Soybeans					
Nov	7.26	7.27	7.11	7.12¼	—.15½
Jan	7.39	7.44	7.29	7.30	—.14½
Mar	7.60	7.61½	7.47½	7.48¼	—.13
Soybean oil					
Oct		27.85	27.50	27.52	— .31
Dec		27.15	26.65	26.74	— .34
Jan		26.95	26.55	26.65	— .32
Soybean meal					
Oct		197.00	193.20	193.40	—5.40
Dec		201.50	197.50	198.00	—4.60
Jan		203.80	200.00	200.00	—4.30

MONK'S Quick Copy & Printing Centre
Fast & Economical
MONK OFFICE SUPPLY LTD.
794 Fort St.
(Corner Fort & Blanshard)
388-6141
9-22

Mutual funds

TORONTO (CP)—Recent prices of investment funds supplied by The Investment Funds Institute of Canada Friday. They are the net asset value per share or unit (NAVPS) last circulated by the fund in accordance with its pricing practice as contained in the prospectus of the fund. n—no sales charge, x — U.S. Fund, y — delayed NAVPS, xd—ex-dividend.

Institute Members		Internatnl	5.87
AGF Group		Resource	7.04
Amer Grwth	6.57	Non-Members	
Cdn Gs Eqy	6.89	nAltamira Fd	6.35
Cdn Sec Gth	9.07	Assoc Inv	8.52
Cdn Trusteed	4.34	yBeaubran	5.71
Corp Invest	7.28	Cieg Group	
Corp Inv Stk	9.91	Co-Opera	13.34
Gwth Equity	16.65	Landmark	15.16
Japan	13.81	Canapex Gr	
nMoney Mkt	10.00	yBond	9.15
Option Equity	4.68	Fund	14.51
Special	7.21	yMortgage	9.87
All Canadian Grp		Capital Grth	5.02
yCompound	7.82	xChase	7.15
yDividend	8.06	ynComCp Mtg	9.87
yNorthn Egy	5.61	Desjardins Gr	
yRevenue Gth	4.54	Actions	11.26
y4000	5.27	yHypotheq	4.24
Bolton Tremblay		yInternatnl	10.83
Cda Cumul	10.22	yObligatns	4.92
Income Fnd	9.66	Quebec	5.65
Internatnl	9.83	nySpec	8.41
Pid Resourc	9.20	Dixon Kreg Gr	
Taurus	11.72	Dixon, Krog	13.84
Calvin Billock Gr		Heritage	3.94
Acrofund	2.01	Vanguard	10.84
Banner Fnd	4.97	yDomin Comp	12.25
CIF	5.83	yDomin Equit	13.79
CIF Income	10.29	Drevfus Group	
Cambridge Grp		Inc	13.82
yInti Engy	3.40	xInternatnl	18.87
yInti Grwth	5.60	ynDynamic	13.90
yInti Income	4.02	nExecutv Intl	1.39
yNat Res Gth	5.64	xFid Trend	27.94
yUnivest	6.89	nFst Cdn Mtg	10.02
yGrowth	8.73	xdFiscon Fnd	6.26
CSA Mgmt Gr		nHarvard	10.90
Goldfund	8.85	Industrial Gr	
Goldtrust	4.28	Indust Amer	3.28
Canted Group		Indust Div	7.48
Dolphin Eqty	8.13	Indust Eq	9.83
yDolphin Mtg	4.89	Indust Gth	6.58
Cundill Group		Indust Incm	10.06
Security	10.07	Indust Pens	34.93
Value	7.96	Keystone Gr	
Eaton-Bay Group		Cus K-2	5.76
Commwth	20.68	Cus S-1	19.42
xdDividend	5.12	Cus S-4	6.32
Growth	15.47	Polaris	3.90
xdIncome	4.19	xLex Rsrch	17.20
Internatnl	14.67	xManhatn	3.16
Leverage	6.83	yMaritime Eq	3.61
Venture	6.73	Marlborough	8.50
Viking	7.98	nNatrusco	19.08
Guaranty Trust Gr		NW Group	
ynInv Equity	11.25	Canadian	6.95
ynInv Income	4.17	Equity	11.21
ynMortgage	9.84	xOne Wm St	17.20
Guardian Group		xOppenhmr	7.40
Enterprise	1.36	Pemberten Gr	
GIS Comp	16.17	nPacific Div	7.79
GIS Income	4.43	nPacific Ref	5.48
GIS Income	4.43	nPacific US	6.26
yGwth Fnd	16.01	PHN Group	
North Amer	6.37	yBond	10.12
Mutual Acu	7.16	yCanadian	12.76
Sec Income	9.52	yDiv Income	11.19
World Equity	5.92	Fund	17.94
Investors Group		yPooled	40.00
yBond	4.88	nyRRSP	18.69
yDividend	8.40	PMF Managmnt	
yGrowth	15.41	nPension Mu	9.42
yInternatnl	8.12	xNanadu Fd	6.40
yJapan	12.44	nPutnam	11.97
yMortgage	4.79	Pret et Revenu Gr	
yMutual	7.13	American	13.23
yProvidt Stk	7.79	Canadian	9.23
yRetiremnt	9.28	yFonds H	4.86
ynJames Hwrd	7.48	Retraite	9.14
Principal Gr		Sterling Group	
yCollective	10.90	Equity	9.25
yGrowth	6.88	yMortgage	4.93
yVenture	5.89	yTradex	21.03
yBond	3.06	Trans Canada Gr	
Prudential Gr		A	6.12
Growth	9.10	B	65.25
Income	4.92	C	12.02
ySask Dev Fd	5.06	United Group	
Scotiafund Gr		yAccumula	6.29
Scotiafund	1.45	yAccumul R	7.86
Scotiafd Mtg	.99	yAmerican	2.20
Templeton Gth	7.64	yCont Mortg	5.04
United Bond Share		yHorizon	4.13
RoyFund	10.72	ySecurity	4.51
RoyFnd Inc	4.93	yVenture	4.65
Universal Group		yVenture Ret	8.62
Equity	14.60	Western Grth	7.50
Income	4.74		

New York

Friday

Alcan	40¼	Inland St	—
Alcoa	58⅞	IBM	67¾
Aid Chem	42⅝	Int Harv	41¼
Al-Chlm	36¼	INCO	—
Am Air	11⅞	Int Paper	44¼
Am Brnd	62⅝	ITT	28½
Am Boast	45¼	Johns-Man	25½
Am Can	39	Kaiser Al	20¾
Am El P	19⅛	Kennecott	29
Am Motor	7⅞	Kraftco	48¼
Am Tel T	55	LTV	8¾
Ampex	17⅜	Litton	33⅜
Asarco	30	Lockheed	27⅜
Ashland	38½	McD Doug	26¼
Atl Rich	71⅞	McLean	16½
Avco	24⅝	Merck	68¾
Avon	49⅝	Mer Lyn	20½
Bell How	22¼	Minn MM	51¾
Bendix	44⅜	Mo Pac	52¼
Beth St	24½	Mobil	51⅝
Boeing	49	Monsanto	59
Boise Cas	38⅞	Motorola	52⅛
Borden	26¾	NCR Corp	73⅝
Borg-W	34¼	Natomas	56⅝
Bri My	36¼	Newmont	32
Brunswk	13⅞	Nort Sim	16
Burl Ind	16¾	Nwest En	24
Burl Nor	58	Owen Ill	21¼
Burroughs	73⅜	Pac Gas	—
Caterpill	55¾	Pan Am	7
Col Bcast	53¼	Pan El P	52⅝
Celanese	47½	Peop G	37⅞
Chase M	41½	Pepsico	27⅞
Chessie	28⅝	Phil El	15⅛
Chrysler	8¾	Phil Morr	35¼
Cleve El	17¾	Phil Pete

How best to expunge 500B surplus dollars?

By CLYDE H. FARNSWORTH
New York Times

WASHINGTON — One of the biggest problems central bankers will have to tackle at the International Monetary Fund's (IMF's) annual meeting in Belgrade next week is how to expunge some of the $500 billion worth of surplus dollars in the world.

The fund itself has proposed a plan, but national monetary officials still have large gaps to bridge before they agree upon it. The leading powers have been trying to narrow differences enough for some rough consensus to emerge in Belgrade. The hope is to have a definitive accord on the table by next April's interim fund meeting in Hamburg, West Germany.

The fund's proposal — for a so-called Substitution Account — is one that the United States opposed when it was originally proposed by the former IMF managing director, Johannes Witteveen. The plan, under which governments and official institutions could exchange unwanted dollars for Special Drawing Rights (SDRs), a reserve asset issued by the fund, was then seen by Washington as an effort to diminish the dollar's international role.

But with some congressional prodding, the Treasury now supports the idea as a means of keeping some surplus dollars off the market and thus reducing international pressure on the dollar, such as that which occurred last week when traders sold dollars for West German marks in anticipation of the 2 per cent revaluation that the European Monetary System announced early Monday.

But big questions still remain about who would pay the bills to support the Substitution Account, officials from both the United States and other countries report.

"Quite honestly, it's unknown whether we'll get an agreement or not," said Anthony M. Solomon, under secretary of the treasury for monetary affairs. "I would rate the chances 50-50."

One European monetary official, who requested anonymity, said: "It remains to be seen how much desire there is to bridge the gap. I don't detect much desire as yet."

Solomon described the Substitution Account as having the potential for a "very significant step in the evolution of the monetary system." However, even if the plan is adopted, Congress would have to approve it, which is unlikely in the 1980 election year. Therefore, the earliest it could come into effect would probably be 1981.

Although the basic plan is simple — substituting SDRs for dollars — as another European official said, "The devil is in the details."

There are some $225 billion of foreign official dollar holdings, but it is an open question how many could be exchanged. Most officials believe the account would have to be able to absorb at least $10 billion for it to have any significant effect. The mountain of dollars abroad in banks and other private hoards would be excluded from the account.

Only $15 billion worth of SDRs, originally created in 1968, now exist. They represent a basket of currencies and pay an interest rate based on the combined average short-term money market rates in the five countries with the largest fund quotas.

New SDRs would have to be created for the Substitution Account, and there are sticky questions about who would accept the financial responsibility to support the account.

Yet to be decided is who will pay the SDR interest. And who will accept the exchange-rate risk if the dollars, while in the Substitution Account, continue to lose value against the SDR. Originally created on par with the dollar, the SDR today is worth about $1.30.

The United States says the costs must be apportioned "jointly," but foreign governments resist accepting the burden, arguing that the United States would then be relieved of costs that it now has to bear on dollars outstanding.

One international monetary specialist, Charles Stahl, who publishes *Green's Commodity Market Comments*, suggests the questions could be resolved by using some of the profits from any new program of IMF gold sales.

The fund's current program of gold sales, to establish a trust fund for poor countries, ends in May. Stahl favors beginning a new selling program both to help the poor countries and to provide financial support for the Substitution Account.

But this could prove to be a difficult issue to negotiate. What worries some experts is that creation of SDRs, unless the dollars they are exchanged for are wiped out of circulation, would represent a new source of world liquidity and generate more inflation.

Exxon's 4th hole is dry

ATLANTIC CITY, N.J. (AP) — Exxon USA's fourth exploratory well in the Baltimore Canyon is a dry hole and the company says future plans for drilling in the area are uncertain.

H. D. Martin, manager of the company's Gulf Atlantic Exploration division, said Thursday there had been no indication of hydrocarbons in the well on block 500, located about 70 miles east of this resort. The well was drilled in 62 metres of water and reached a total depth of 3,735 metres.

Exxon's three previous wells in the Baltimore Canyon area, two in block 684 and one in block 902, also were dry holes and were plugged and abandoned.

Martin said Exxon has spent more than $80 million in drilling operations in the Baltimore Canyon area in addition to about $343 million in lease purchases.

Exxon also announced plans to move the Semi-I drilling vessel from the mid-Atlantic to the south-Atlantic to start operations in the southeast Georgia Embayment Area in an initial program of two wells on federal leases purchased in March 1978.

Exxon started drilling in the Baltimore Canyon area in the spring of 1978. It announced its first dry well in block 684 on Dec. 6, 1978. The company announced the second dry well in block 902 on April 10 and the third dry well on July 6 in block 684.

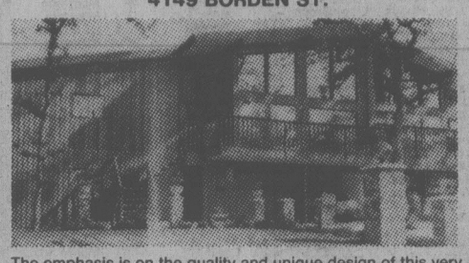
ANNOUNCEMENT



The management of Canada Trust wishes to congratulate FRED LERCH for the second year being in the select "TOP 4" realtors for all Greater Victoria in residential MLS sales for the period of January 1st to July 31, 1979. Fred's long hours of dedication to his clients is in no small way responsible for his continuing success. If you want to LIST your home and want prompt and courteous service call:

FRED LERCH 479-0428
Canada Trust 595-5131

★ QUALITY THROUGHOUT ★
½ STRATA DUPLEX, OPEN SUN. 1-4 P.M.
4149 BORDEN ST.



The emphasis is on the quality and unique design of this very appealing dwelling set in a quiet location close to all amenities. Featuring 3 Bedrooms — master ensuite, large Living Room with heatilator fireplace, high vaulted ceilings, thermopane throughout, large kitchen and dining room. Family room upstairs and full basement with utility room. Reduced $4,000.00. Now listed at $85,500. Large assumable mortgage at 10¾%. MLS. Surprise yourself, Your Host:

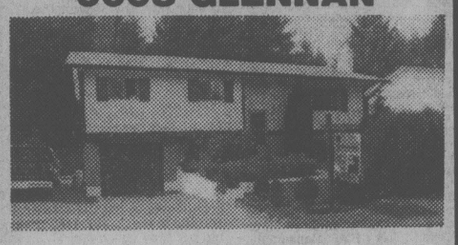
KEITH BOORMAN 598-3730
WYNN WRIGHT 477-6155
BOORMAN INVESTMENT CO. LTD.
612 Fort St. 386-7521 (Bus. 24 hrs.)

OPEN HOUSE
Sat.-Sun.—2-4:30
1910 CASA MARCIA Gordon Head
Beautifully decorated home in one of the finest areas of Gordon Head. You won't want to miss the panoramic sea view and the other wonderful features of this home. By Owner. Asking $89,900. Phone 598-5030. For private viewing.

FOR LEASE
New building to be built close to Saanich Municipal Hall, 22,000 sq. ft., two floors. Ideal for doctors or other professionals. Ample covered parking. Lease now for February occupancy.
DAVE TAYLOR
388-4434
BILL SIDHU
8-19 WESTMONT REALTY (1977) LTD.

OPEN HOUSE
SAT. and SUN.
2 to 5 P.M.
525 BROUGHTON
HARBOUR COURT
6 CONDOMINIUMS left overlooking VICTORIA'S beautiful harbour. Convenient downtown location. 2, 3 bedrooms, 1½ and 2 baths, some with fireplaces. Controlled parking. Priced from $78,900 to $98,000. For prior viewing call:
KRIS GUDJONSON 721-3571
LORNE DOYLE 595-1047
CANADA TRUST 595-5131

OPEN SUN. 2 to 4
3008 GLENNAN



TREES
and privacy are yours in the well manicured back yard of this 9-yr.-old home. 3 blocks to Lake and Elementary School. Large concrete patio plus sundeck. The spotless house has 3 bedrooms and den, 2 baths, eating area in kitchen, good sized dining room, living room and rec. room. Gardeners' delight. Reduced to $67,800. ML.
JEAN McMICHAEL
382-9191 477-9113
the Permanent

BUILDING FOR LEASE
DOWNTOWN LOCATION
Approximately 4,300 sq. ft. on two floors. Suitable for an office-storage operation. Industrial zoning.
For further information, please contact:
SHARON SHUART
LAND LEASING DEPARTMENT
MARATHON REALTY COMPANY LIMITED
2121 - 200 Granville Street
Vancouver, B.C.
Telephone: 682-2332
9-15

WATERFRONT ACREAGE
Urgently required for Ontario prospect. Saanich Peninsula, West Coast or ??
CONTACT
LES ADAIR-WILLIAMS
477-0191 Royal Trust 477-0191

QUEENSWOOD AREA
TENNIS COURT
$175,000
This desirable property consists of a very large 353 sq. m. (3779 sq. ft.) family oriented home situated on a wooded .34H. (.85 acre) corner lot with over 112 m. (370 ft.) of road frontage, and a fully fenced professional tennis court. The home has been carefully planned to provide those step saving conveniences plus separate activity areas to necessary to comfortable family life. The spacious kitchen has both attractive family room with sundeck plus laundry and mudroom. Downstairs are separate playroom, rec room and billiard room. The master bedroom suite is 40 sq. m. (430 sq. ft.) complete with dressingroom and full ensuite, and adjoining it are a sewing room and a private office. The lot is double fenced, with attractive easy care landscaping and provides ample space for boats and recreational vehicles. And if you're not playing tennis, the court provides an all year surface for badminton, basketball, hockey, lacrosse, roller skating or whatever. This is a unique and livable home in one of Victoria's most sought after areas.
PETER DUECK 479-9909
GAIL WEINBERG 477-4467
386-7521 (Bus. 24 hr.)
BOORMAN INVESTMENT CO. LTD., 612 Fort St., V8W 1G5

OPEN HOUSE
SAT. and SUN., 1:30-4 P.M.
4074 DAWNVIEW CRES. (OFF EDGELOW)



SPANISH ELEGANCE
This is a home designed for spacious and elegant living with a Mediterranean atmosphere. The upper floor is a complete home. Area totalling nearly 4,000 square feet offering 6 bedrooms, 2 fireplaces, 3 bathrooms, wet bar, vacuflo, dishwasher, compactor, thermopane, intercom in every room. Almost any feature you can think of is in this home. If a mortgage is required, approximately $74,000 at 10¼% is available to the qualified purchaser. An exceptionally nice home open for your inspection. Asking $129,900.
BILL WEISS 385-7721 598-8443
REID TOPP 385-7721 388-6275 Pgr. 619
GARDNER REALTY LTD.



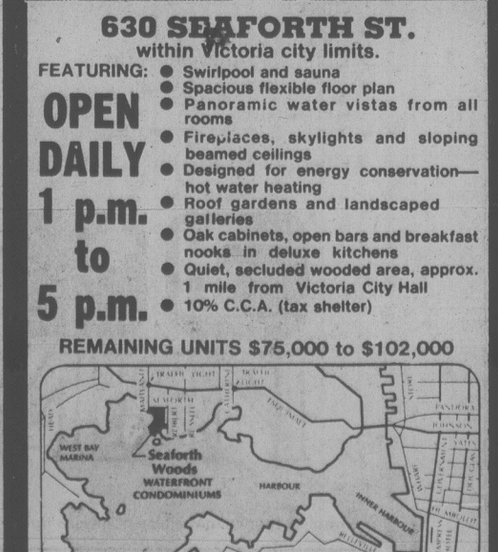
MAGNIFICENT SEAVIEW



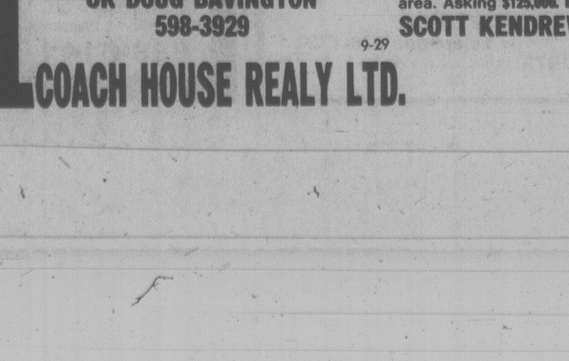
OPEN HOUSE SUN. 2-4
395 COTLOW (Off Painter)
4 bedrooms, two 4-pce. baths, large L-shaped living and dining room with glassed in fireplace. Closed circuit hot water baseboard heat, covered sundeck, large secluded and treed 90x116 lot has cemented patio plus extra cement parking for trailer, boat or whatever. Don't miss seeing this A-1 quality home. $72,900. *Open to offers.*

METCHOSIN
Large custom built home on view lot, built for present owner. Has low heating, beautifully finished living room and dining room and kitchen with views. 3 bedrooms, rec room, AUTOMATIC garage door. ML 042571.
PRICED AT $106,000

HEATHER GAMMON CALL 385-8814
ELSIE O'BRIEN CALL 477-5470
THE PERMANENT 477-0141
9-29

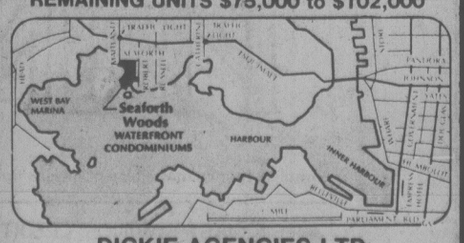


QUIET LOT . . .
CLOSE TO BEACH
Home is only 8 months old, has many glimpses of the Sidney waterfront from the wrap-around sundeck, living room and master bedroom. 3 bedrooms up, master with a 3-pce ensuite, very large kitchen, living room with heatalator fireplace, family and hobby or TV room finished down.
TO VIEW PLEASE CALL
G. L. LLOYD
479-4105 477-1841
BLOCK BROS. REALTY LTD.
9-29



LUXURY WATERFRONT CONDOMINIUMS
630 SEAFORTH ST.
within Victoria city limits.
FEATURING:
- Swirlpool and sauna
- Spacious flexible floor plan
- Panoramic water vistas from all rooms
- Fireplaces, skylights and sloping beamed ceilings
- Designed for energy conservation—hot water heating
- Roof gardens and landscaped galleries
- Oak cabinets, open bars and breakfast nooks in deluxe kitchens
- Quiet, secluded wooded area, approx. 1 mile from Victoria City Hall
- 10% C.C.A. (tax shelter)

OPEN DAILY 1 p.m. to 5 p.m.
REMAINING UNITS $75,000 to $102,000



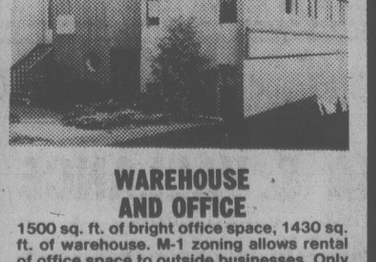
DICKIE AGENCIES LTD.
382-4312 or 382-8239

SEA GLIMPSES
"SPACE FOR A TENNIS COURT"—HIGH GORDON HEAD
A gracious home that offers an excellent location plus views. Rear yard that will accomodate a tennis court. Immaculate throughout. Three bedrooms, entertainment size living room, formal dining room. Spacious sundeck is adjacent to well designed kitchen with eating area. Full basement offers family room, den, hobby room, 2 pce. bath plus workshop. Close to all amenities. New MLS. $131,500.
SCOTT KENDREW 598-5341

610 NORMANTON COURT
Located off 600 Block Foul Bay Rd.
OPEN SAT. 2-4:30, SUN. 2-4:30



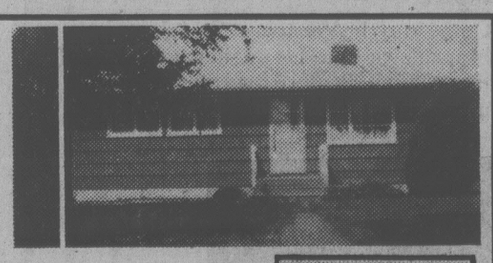
Newly completed West Coast Contemporary designed home is located on a very prestigious cul-de-sac backing on a park. This unique home has 3 bedrooms including spacious master suite. Skylight kitchen, guest size dining room. Fireplace in living and family rooms are only a few of the many features of this quality constructed home offered at $175,000.
TOM GARDNER 598-2192
OR DOUG BAVINGTON
598-3929
9-29



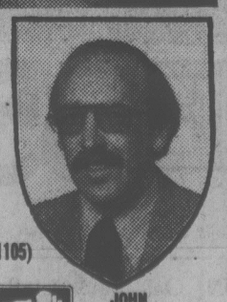
WAREHOUSE AND OFFICE
1500 sq. ft. of bright office space, 1430 sq. ft. of warehouse. M-1 zoning allows rental of office space to outside businesses. Only three years old. Located in Town & Country area. 50x112.5 ft. lot — fenced and paved. Offered exclusively at $125,000.

16,875 SQ. FT.
INDUSTRIAL LAND
Three lots, corner location. Contour of land would allow two level warehouse and offices, both with ground level entry. M-1 zoning, light industrial. Town & Country area. Asking $125,000. Exclusive
SCOTT KENDREW 598-5341
COACH HOUSE REALY LTD. 381-5233

OPEN HOUSE
SAT., SUN. 2-4
BRAND NEW
1829 MERIDA PLACE
Custom designed with distinction and elegance, features for good living and comfort. Den and family room, 5 bedrooms. Hot water heating, Jaccuzzi bath, high city view, 2-car garage and carport. 4100 sq. ft. of quality and craftsmanship by N. B. Manic Construction.
ARNOLD MARR
388-4434 477-6233
WESTMONT REALTY (1977) LTD.
9-29



OPEN HOUSE
SUN. 12-3 P.M.
$49,900
1602 EDGEWARE ROAD
(Off Doncaster, near Hillside Mall)
Priced to sell. Cute, well kept, 3-bedroom home on quiet part of Edgeware. PLUS this home is eligible for $2500 grant, if you qualify.
477-7291 (Bus.) 384-8075 (Pgr. 1105)



D.F.H. REAL ESTATE LTD.
REAL ESTATE NETWORK
JOHN MONKHOUSE
9-29

Inflation costs public faith in money

By LEONARD SILK
Times News Service

NEW YORK — The latest jump in the Consumer Price Index of 1.1 percent in August, or 13.2 percent at an annual rate before compounding, rattled windows around the White House and the Council on Wage and Price Stability. The council promptly raised the wage guideline to 8 percent for those workers who had had only a 7 percent increase in the last year. That includes about 90 percent of all workers.

The Labor Department estimates that the average worker sustained a decline in real wages of more than 4 percent in the last 12 months as living costs climbed faster than pay increases.

Old economics textbooks maintain that most people suffer from what they call "money illusion," the belief that a rise in their money income is the same as a rise in real income. But nowadays most people seem to be suffering from "money disillusion," a loss of faith in paper money and a belief that their money is losing value even faster than it is.

People's reactions to inflation are highly subjective. Raymond F. DeVoe, an analyst at Bruns, Nordeman, Rea & Co., a brokerage firm, has for some time been computing a price index that he calls the Trivia Index. All the updating of his index, he says, has been spurred by some personally startling event.

Thus, watching the nostalgic motion picture *Summer of '42*, DeVoe was recently thrown for a loop when the young hero asks for an ice cream cone with sprinkles and the druggist behind the soda fountain says, "That'll be 12 cents."

DeVoe reports that his local Baskin-Robbins now charges $1.05 for a double-dip cone without sprinkles. He figures that sprinkles would cost an extra 10 to 15 cents, so the price of the same kind of ice cream cone he once consumed in 1942 has risen by about 900 percent. In the same period, the Labor Department's Consumer Price Index has risen only 348 percent.

Are ice cream cones so special? Here are some other items selected from the Trivia Index just since 1974:

— Beefeater martinis have risen from $1.75 to $3.75, a rise of 114 percent.

— Shoeshine (with tip), from $0.50 to $1, a 100 percent rise.

— Chewing gum, from $0.10 to $0.30, a 200 percent rise.

— Pack of M&M's, from $0.12 to $0.43, a 258 percent rise.

— Theater ticket (average musical), from $9 to $20, a 122 percent rise.

DeVoe tries to include a number of other items, more or less essential to the life of a stockbroker living on the Upper East Side of New York, that have not increased so much in price. Thus, he includes Beck's beer, up 54 percent; dog license, 33 percent; Cross pen refills, 54 percent, and the cost of getting a suit cleaned and pressed, 37 percent.

But the median gain in his index (the midpoint of all items listed) comes to 76 percent since 1974, and the average increase is 90 percent, compared with a 47.6 percent gain in the Consumer Price Index.

Does the New York stockbroker have anything as valuable to sell as the things he buys?

The Dow Jones average of industrial stocks closed Thursday at 887.46. In 1974, the high for the Dow industrials was 891.66 and the low was 577.60. Even measured from the low, the Dow's gain has been 53 percent, only a little more than the Consumer Price Index. And measured from the peaks — of 1,050.71 in 1973 or 1,036.27 in 1972 or 995.15 back in 1965 — stocks are, as stockbrokers like to say these days, the cheapest things money can buy.



HIGHLY-POLISHED mixing bowls for volume quantity food preparation get some finishing-touch machining at ACF Industries' Amcar Division plant in Milton, Pa. Made of stainless steel, the 60-quart bowls are used by restaurants, hotels, hospitals, and other institutions — even someone who would like to make 480 cups of eggnog.

Share sale completed

EDMONTON (CP) — Chieftain Development Co. Ltd. announced the completion of the sale of 1.2 million common shares through a public offering in Canada and the United States.

Chieftain will use the money from the sale, $34.5 million in Canadian funds, primarily for exploration and development of natural gas and oil properties.

Of the 1.2 million shares issued, 600,000 were underwritten in Canada and 600,000 in the U.S.

Stocks' value 63.3% higher

TORONTO (CP) — The value of stocks traded on Canadian stock markets rose 63.3 per cent in the third quarter from the same period last year, the Toronto Stock Exchange reported Friday.

Preliminary figures released by the exchange show the value of stocks traded on the Toronto, Montreal, Vancouver, Alberta and Winnipeg markets from July through September was $6.28 billion, compared with $3.85 billion in the third quarter of 1978.

The total value was up 10.8 per cent from the second quarter of this year. Trading value in September was $2.69 billion, up 86.4 per cent from the previous year. Value for the year to date increased 77.4 per cent to $16.54 billion.

The volume of shares traded in the third quarter was 743.9 million shares, up 49 per cent from the third quarter of 1978 and 33.5 per cent from this year's second quarter.

Volume in September was 277.5 million shares, up 62.9 per cent from September, 1978. The year-to-date increase in volume was 39.4 per cent to 1.85 billion shares.

At Toronto, trading value in the third quarter reached a record $3.979 billion, up 56 per cent from the previous year and 6.8 per cent from the previous quarter. September's value rose 76.3 per cent to $2.15 billion, also a record. Value for the year to date was $3.35 billion, up 76.1 per cent.

Third-quarter volume at Toronto was 380.9 million shares, up 29.5 per cent from the same period last year and 22.8 per cent from the second quarter. Volume in September increased 44.2 per cent to 148.2 million shares and for the nine months rose 34.8 per cent to 1.01 billion shares.

Ford cuts car, truck output

DETROIT (UPI) — Ford Motor Co. has announced major cutbacks in car and truck production amid forecasts auto industry output in 1979 will be the lowest in three years.

In a move that will temporarily idle 16,350 workers, Ford said Thursday it will trim production beginning next week at six U.S. assembly plants and one in Canada "to help balance dealer inventories."

In a related development, an authoritative auto industry statistical journal said industry-wide car and truck production this week continued to lag behind last year's pace.

Another trade journal said that 1979 car production will be the lowest since 1976.

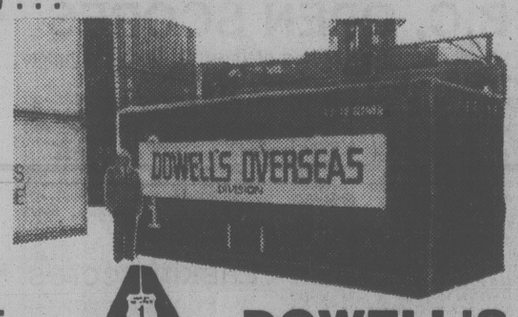
TAX SHELTER APT. BLOCKS
Class 32-10% C.C.A.
Some subsidized
16-27-39-61 Suites
Make your Income Tax work for you.

BROWN BROS. on LANSHARD
"People Helping People"
GEOFF SINGLETON
Investment Property Specialist
592-1429
or 385-8771 (anytime)

SPECIALITY RESTAURANT
$69,000
LICENSED
88 SEATS
FIVE YEAR LEASE NANAIMO LOCATION
CALL
RAY MILAN 388-6275 PG # 2495
JOHN ADDICOTT 386-3231
BLOCK BROS. REALTY LTD.

OPEN HOUSE
SUNDAY 2-4 P.M.
730 KELLY ROAD
This 3-bedroom rancher is one of the most immaculate homes on the market. If you are looking for a home priced at $59,000 with a beautifully kept garden, then don't miss this one.
477-0073 Linda Tomal | Office 477-1841 | 384-6385 Flo Bilinsky
BLOCK BROS. REALTY LTD. 9-29

VICTORIA PUBLIC SAVINGS Credit Union
SAVINGS 5000 10¾%! per annum
DAILY INTEREST PAID SEMI-ANNUALLY SUBJECT TO MINIMUM $5000 BALANCE

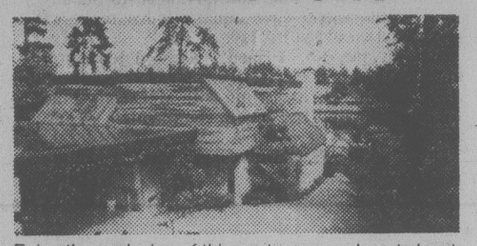
Just A Reminder . . .
Domestic or Export MOVING
the people's choice since 1921
"The only way to move across the street or 'round the world"
630 ESQUIMALT
384-7191


MEMBER ALLIED VAN LINES
DOWELL'S MOVING & STORAGE

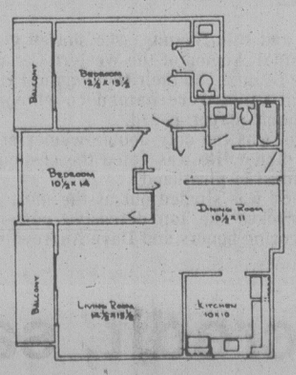
SAVINGS ACCOUNT 10½%
11½%
1 YEAR 10½%
2 YEAR 10¾%
3 YEAR 11%
4 YEAR 11¼%
for a 5-year term annual interest or compound
$500 MINIMUM DEPOSIT
NORFOLK TRUST
777 FORT STREET
VICTORIA, B.C.
Phone 388-5153
Norfolk Trust
(Serving Canadians Since 1918)
Member Canada Deposit Insurance Corporation 9-22

BUSINESS OPPORTUNITY
ROCKLAND REST HOME
Elegant retirement home for 12 guests, operating under an excellent lease in one of Victoria's finest old mansions. Annual net to owners: $29,879. Price $42,500.
Off. 595-1535 GAIL WEINBERG Res. 477-4467
Off. 386-7521 PETER DUECK Res. 479-9909
BOORMAN INVESTMENT CO. LTD.
2045 Cadboro Bay Rd.
612 Fort St.
9-29


OPEN HOUSE — Sat./Sun. 1:30-3:30
1001 SLUGGETT (Off Wallace Drive)
Very attractive high quality home on a beautifully landscaped lot (87'x100'), one block to sea. 3 bedrooms up, huge dining room, 2 bedrooms down, 2 full baths and 3-pce. down in full developed basement. Large bright kitchen with built-in dishwasher, G.E. oven and range. $87,900. ML 43029.
CATHY ATKINS 479-1667
BRIAN BROWN 479-1667
J. H. WHITTOME & CO. LTD.

WATERFRONT

Enjoy the seclusion of this contemporary beauty located on the Selkirk waters. Custom designed and constructed for the present owner, it's sited for sun with 84 feet of waterfront and a heated and filtered swimming pool. 2 bedrooms and den (private sun trap off master ensuite). Family room with fireplace, formal dining room and much, much more. Could not be replaced at $199,500.00. MLS.
JUNE HOUGHTON
Office 595-2121 | Residence 477-6185
NATIONAL TRUST HILLSIDE 9-29

S · T · O · P ·

Wasting Money!
Renting is a losing proposition. Each month that you rent you spend your hard-earned money and what do you have to show for it — nothing!
Let Vista Homes show you how to put that monthly payment to work for you. Our Subsidy To Owner Plan will help you save money and can reduce your monthly mortgage payment to as low as $278.43 (P.I.) (full price $39,900).
And for a low monthly payment such as this you can own a beautiful condominium with all of the features you have been looking for . . . fireplaces . . . skylights . . . kitchens with windows and eating areas . . . underground parking plus much more.


Typical 2-bedroom — $48,900.
View this beautiful building now and stop wasting money tomorrow.
One-bedroom Luxury Suites from $39,900
Two-bedroom Luxury Suites from $48,900
OPEN DAILY 10 am to 5 pm
Phone 386-3315
Vista Chateau
2631 Prior St.
Another Vista Homes condominium
9-29

Late miscues sting Expos

Times News Services

The days have dwindled to a precious few in Montreal Expos' bid for an East Division title in baseball's National League.

"A tough, tough loss," said manager Dick Williams after Philadelphia Phillies scored a 3-2, 11th-inning victory over the Expos Friday to drop Montreal two games behind the division-leading Pittsburgh Pirates.

The Pirates, with a 6-1 triumph over Chicago Cubs, reduced their magic number to two. Any combination of Pittsburgh victories and Expos defeats totalling two will clinch the pennant for the Pirates.

"All we can do is keep battling them," added Williams. "Now we need help from Chicago Cubs and we're running short of games."

Ironically, the Expos succumbed to Philadelphia mainly because of a costly error by third baseman Larry Parrish, the man destined to become the team's most valuable player this season.

With 40,303 fans — bringing the Expos' attendance mark over 2 million for the first time in the club's 11-year history — settling in for a marathon, Parrish let a grounder by Greg Gross skip through his legs with two out in the 11th.

When left fielder Warren Cromartie fielded the ball, he overthrew second base for another error, allowing Gross to take third and subsequently score when Keith Moreland poked a broken-bat single into centre field against reliever Woodie Fryman, 3-6.

"We didn't play good defence and you can't win games like that," said a dejected Cromartie. "We're just trying too hard to accomodate everybody."

Montreal got single runs in the fourth and fifth innings as John Tamargo stroked a run-scoring single and Parrish produced an RBI double.

But slugger Mike Schmidt jumped on a fastball from starter David Palmer to crash his 45th home run of the season, a two-run shot that tied the score 2-2 in the sixth.

The Expos left baserunners in scoring position with less than two out in both the sixth and 10th innings to support Cromartie's claim that the club may have been pressing.

Regardless of what happens over the next two days — three if Montreal draws to within a game of the Pirates and must play a makeup doubleheader in Atlanta on Monday — the Expos can hold their heads high.

Apart from the crucial loss on the field, the Expos learned after the game that catcher Gary Carter will be out for the remainder of the season because of a thumb injury.

Meanwhile in Cincinnati, there was no champagne in the Reds' locker room, no screaming, no horseplay, none of the usual trappings of a title clinching.

The Reds beat Atlanta Braves 3-0 to assure themselves of at least a tie for the NL's West title. But they were long gone by the time second-place Houston Astros dropped a 6-5 decision to Los Angeles Dodgers on the West Coast, clinching the division for the Reds outright.

The Reds trailed Houston by 10 games on July 4, caught the Astros on Aug. 28 and took the lead to stay on Sept. 11.

The Dodger victory made it a good day for Los Angeles manager Tom Lasorda. He signed a one-year contract to manage the Dodgers.

(Scores on page 12).

It's Hunt vs Zaman in world squash final

TORONTO (CP) — Geoff Hunt of Australia and Qumar Zaman of Pakistan advanced to Sunday's final in the world open squash tournament with semi-final victories Friday.

Hunt, the No. 1 seed, easily defeated Mohammed Kahn of Pakistan 9-3, 9-0, 9-2. Zaman had a much more difficult time with Maqsood Ahmed, finally defeating his fellow countryman 9-7, 9-10, 9-4, 6-9, 9-4.

The winner's share of the $50,000 purse is $8,200.

Canada wins amateur title

PERTH, Australia (Reuter) — Canada ended 20 years of British domination by winning the Commonwealth women's amateur golf team championship today for the first time.

In a close battle at the Lake Karrinyup course, the experienced Canadians beat Australia by four matches to two in the competition that decided the championship. Britain defeated New Zealand 3½-2½ for third place.

Australia and Canada were tied 1-1 after morning play, but the Canadians pulled off three victories in the afternoon singles.

Australian captain Lindy Goggin remained unbeaten in singles play by scoring her country's only singles win, 2-up over Stacey West of Thornhill, Ont.

However, Marlene Stewart Streit of Stouffville, Ont., defeated Australia's No. 1, Jane Lock, 2 and 1; Marilyn Palmer O'Connor of Calgary downed Jane Crafter 3 and 1 with some impressive putting, and Michelle Guilbault of Montreal beat Edwina Kennedy 2 and 1.

Kennedy was handicapped in her singles after being hit on the ankle by a ball while watching foursomes play earlier in the day.

Streit described the Canadian victory as the biggest thrill of her golfing career, which has spanned many tournaments and stamped her as one of the world's top amateurs.

In the morning foursomes, Gail Moore of Coquitlam and West beat Sandy MacCaw and Crafter 2 and 1, while Lock and Goggin defeated Streit and Guilbault 3 and 1.

The next women's Commonwealth championship is scheduled for 1983 in Alberta.

Jets acting tough; turn back Canucks

By Canadian Press

Winnipeg Jets are serving notice they don't intend to be one of the new kids on the block who are content to be kicked around during their initial season in the National Hockey League.

True, the Jets aren't serving notice to any of the powers of the league. But they aren't being embarrassed either.

Far from it.

Winnipeg rallied for a 4-3 verdict over Vancouver Canucks on Friday night to register its second pre-season victory over one of the established NHL teams. The fact that the Canucks are established only in mediocrity is not the point.

The four ex-WHA clubs have played just eight games against their one-time rivals and Winnipeg is the lone club to post a victory. The other three have combined for three ties and three losses.

In their first NHL pre-season game, the Jets edged Colorado Rockies 3-2.

Tied games are also proving to be reaching epidemic proportions in pre-season play. All of the other exhibition games on Friday ended in 3-3 scores. Boston Bruins tied New York Rangers as did New York Islanders-Atlanta Flames and Philadelphia Flyers and Montreal Canadiens.

Winnipeg blitzed the Canucks with three second period goals to take a 4-2 lead into the last 20 minutes.

★ ★ ★

Friday's scoring:

WINNIPEG (4) — Lyle Moffatt, Ron Wilson, Jude Drouin, Morris Lukowich. VANCOUVER (3) — Thomas Gradin, Jere Gillis, Ron Sedlbauer.

NY RANGERS (3) — Lucien Deblois, Phil Esposito, Claude Larose. BOSTON (3) — Peter McNab, Terry O'Reilly, Al Secord.

MONTREAL (3) — Yvan Cournoyer 2, Guy Lafleur. PHILADELPHIA (3) — Bob Dailey, Bobby Clarke, Dennis Ververgaert.

NY ISLANDERS (3) — Bob Nystrom, Charlie Skjodt, Duane Sutter. ATLANTA (3) — Darcy Rota, Ken Houston, Eric Vail.

Award shared

Mike Duch and Bill Thomas, who shared goaltending duties for Esquimalt Legion of the Western Canada Major Junior Lacrosse League, did their thing again Friday.

Thomas and Duch were named co-winners of the club's most-valuable-player award.

Paul Michael was the only double winner at Legion's annual awards dinner. He was voted the best-conditioned player and the most inspirational.

Tarey Pollock was singled out as the most improved player, Rhys Wickes the top defensive performer, Ed Van Dyk won scoring honors and Dave Angrove was voted the top rookie.

Give Phil credit, says Best

VANCOUVER (CP) — Phil Woosnam, commissioner of the North American Soccer League, should get credit for the English League reversing its blanket ban on NASL-owned players playing on loan in Britain, says John Best, manager of Vancouver Whitecaps.

"This new decision puts us back to where we were, and I think credit must be given to Woosnam, who insisted the agreements must be upheld and hinted at legal action if they weren't," Best said.

The change means players from several NASL clubs are cleared to play in England during the winter season if loan deals had been agreed to before the ban.

Three of the six NASL players involved in the ruling are from the NASL champion Whitecaps: Trevor Whymark (Norwich), Willie Johnston (Birmingham) and Ray Lewington (Wimbledon).

Permission had previously been given to Carl Valentine of the Whitecaps to play for Oldham Athletic, his former English League club. Not included in the list is Roger Kenyon of Vancouver, but the former Everton star may play in Holland.

Meanwhile, the Whitecaps announced it will take a semi-active part in the NASL's indoor league this year. Vancouver will not enter a team but the club has an arrangement that would let some Whitecaps play with Los Angeles Aztecs.



DAN HALLDORSON
. . . 36-hole leader

Jimmy the Boomer ready to try tour

By ERNIE FEDORUK
Times Staff

Jimmy Rutledge and Casey Anderson lash at a golf ball with a viscousness that is wonderful to watch and both want to play the United States tournament trail. And that's where immediate similarity ends.

Rutledge, the hometown boy who has been around Victoria golf for so long its hard to believe he still is only 20, is quiet and unassuming. Hates talking. Any sentence longer that "pass the ketchup" is a major speech.

Anderson is 24, a freshman professional in the pro shop at Jackson Park in Seattle. He talks freely, easily and confidently, but with what must be construed as truth.

"Play the PGA tour?" Anderson repeated the question put to him at the British Columbia Open tournament Friday. "I'd love nothing better. But I don't think I'm ready. Too many guys can beat me. There are parts of my game that need work, and you don't get as much time for practicing as you would like when you're working."

The long-drive champion of the Pacific Northwest states, Anderson will bide his time before he makes any move towards tour golf.

Rutledge, who beat out Anderson Friday and became the long-drive champion of B.C., lets his golf game do his talking. He has quiet confidence, and, quite suddenly it may be that the Oak Bay High grad is ready for golf's big gamble.

He'll leave next week for San Diego and his first bid to qualify for a PGA Approved Players Card.

The long-drive competition is nice. Rutledge, five-11 and only 175 pounds, drove a ball 295 yards, most of it uphill on the first hole at Glen Meadows Golf and Country Club. Anderson finished second, at 292, and Vancouver's Ray Stewart placed third with a 279-yard poke.

The thing about the driving competition is that it wasn't just a one-time effort for Rutledge. For some time now, the slender Rutledge has been impressing all with his drives. He's been doing it again this week at the $20,000 event sponsored by Chateau Victoria and Harbour Towers, and when he consistently outdistances some of the country's leading long knockers, then you have to suspect that Rutledge is not stepping out of his class.

Nor is Rutledge ready to concede anything to Dan Halldorson. A PGA tour regular from Shilo, Man., Halldorson scored his second straight 69 Friday to take the driver's seat moving into today's final round.

At 138 after two rounds, Halldorson was one pop in front of Rutledge, two ahead of talented Rick Acton of Kirkland, Wash., and three ahead Cec Ferguson of Regina, John Morgan of Victoria and the Casey Anderson. Stocky Jerry Anderson of Toronto, winner of three provincial opens earlier this year, and defending champion Dave Barr of Kelowna were next in line at 142.

Ferguson, the first-round leader with a 67, suffered some putting woes and came up with a 74 Friday to allow Halldorson, Rutledge and Acton to slip ahead of him.

It still was anyone's tournament.

Including Casey's. In three rounds at Glen Meadows, the Seattle pro has yet to go over par. He was 70 in Wednesday's pro-am, had a 71 Thursday and a 70 Friday.

And he loves the Meadows' putting surfaces. He took only 29 putts Thursday and 28 Friday.

Anderson's problem has been hitting the green in regulation.

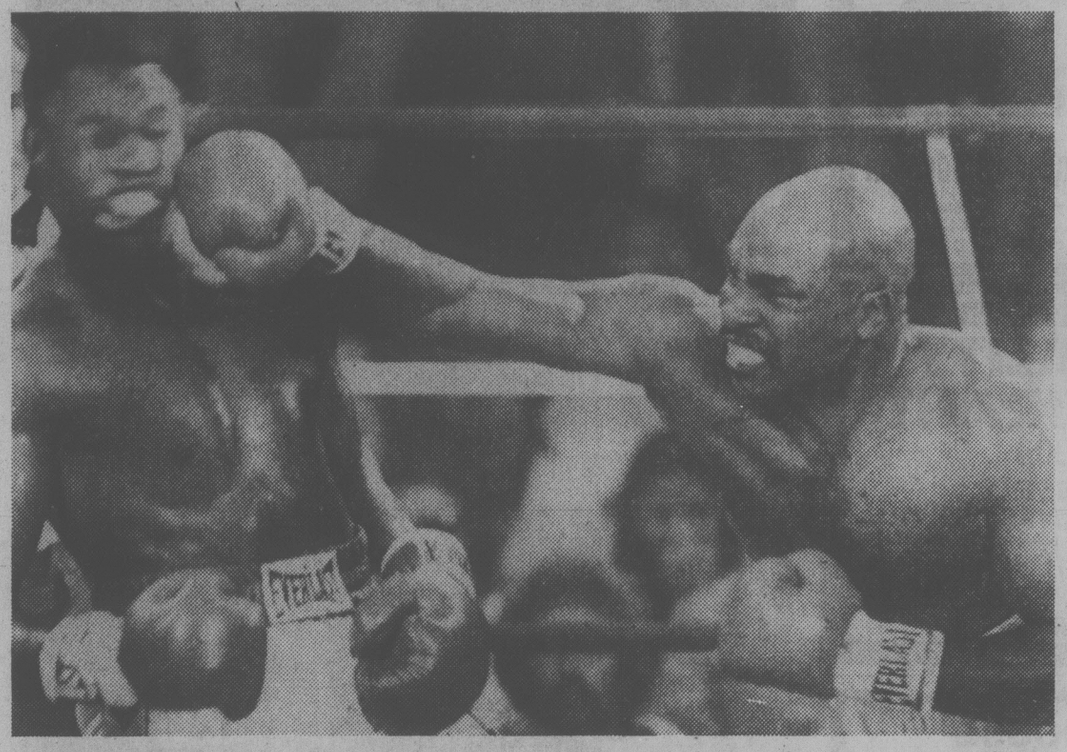
"I hit 16 greens in the pro-am. Thursday I hit 10 greens and today (Friday) I hit 11. If I can hit 16 greens again and get another 29 putts, then I may do something on the final day," he said.

According to Halldorson, approaching the greens properly is the answer at Glen Meadows.

"There is a fair amount of grain to the greens," said Dan, "and you have to hit your iron shots to within 20 feet of the hole if you want to score well.

"I haven't been hitting my irons as well as I can," added the 36-hole leader.

But their problems, as well as their hopes and intentions, were to be settled today.



ONE FOR THE CHAMP is mighty right-hand punch that Earnie Shavers lands to head of World Boxing Council heavyweight champion Larry Holmes during gruelling title bout Friday at Las Vegas. Shavers knocked Holmes down in seventh round but champion came back to retain title with 11th-round TKO.

Shavers wouldn't quit until ref stopped bout

By WILL GRIMSLEY

LAS VEGAS (AP) — "Man, stop the fight," heavyweight champion Larry Holmes begged the referee. "Look at him — all banged up, cut around both eyes. He's hurt. What do you want me to do — kill him?"

Challenger Earnie Shavers, a battered 35-year-old, hung limply on the ropes. His legs were rubbery, his eyes glazed. He couldn't raise his arms for defence.

"I begged Earnie to quit, too," Holmes said. "I said, 'Man, why you hanging on? Why don't you quit?' He said, 'I ain't quitting. I'm trying to take your title away.'"

At two minutes of the 11th round, referee Davey Pearl stepped between Holmes and a bleeding Shavers, and raised Holmes' hand as successful defender of the World Boxing Council heavyweight crown.

Twice the 29-year-old champion pulled himself off the floor — once in the seventh from a right to the head, again in the ninth after a half-slip — for his 32nd victory and 23rd knockout without a defeat as a pro.

Shavers went to hospital to have doctors sew up ugly gashes around both eyes.

It was a knockdown, dragout brawl reminiscent of the now-legendary third Muhammad Ali-Joe Frazier "Thrilla of Manila" in October, 1975, and it turned an affluent crowd of 4,500, who paid up to $250 a seat, into a wild frenzy at the Caesars Palace pavilion.

The television audience was estimated by ABC at 50 million.

Holmes, a standup boxer with speed and skill who never has gained the recognition he deserved, proved himself a true champion. He appeared on the verge of being knocked out in the seventh, when he was send thudding on his back by a thunderous Shavers right, but he steadied and was in full charge at the finish.

Holmes now virtually has run out of suitable opponents until the WBC and the rival World Boxing Association can reach some sort of accomodation to end the split in the division. Olympic silver medalist John Tate and South Africa's Gerry Coetzee meet in Pretoria, South Africa, Oct. 20 for the WBA version of the title.

In other fights on the star-spangled show, Sugar Ray Leonard retained his North American welterweight crown by stopping Andy Price in 2:52 of the first round; Wilfredo Gomez of Puerto Rico stopped Carlos Mendoza of Mexico in 2:29 of the 10th to retain his WBC super bantamweght title, and the tough Roberto Duran of Panama, the former lightweight champion, scored a 10-round decision over Zeferino Gonzalez of Los Angeles in a welterweight bout.

But it remained for Holmes and Shavers to lift the crowd into a crescendo of excitement. The fight lacked the finer points of the Ali-Frazier duels, but for raw drama it was memorable.

The earlier rounds were relatively uneventful but not lacking in tension as Holmes used his dancing feet and quick hands to keep at bay the aggressive, ever-pressing Shavers.

As Shavers swung wildly, there always was the sense that any minute he might land one of his roundhouse blows and enhance his record as the greatest knockout puncher in heavyweight history. In his 58 victories, he had scored 56 KOs.

While his corner yelled, "Stick him, stick him, stick him," Holmes fought a masterful — if seemingly tentative and furtive — fight. He beat a tattoo on Shavers' head and gloves with his flicking left as the bald-headed, mustachioed "Mongolian Warrior," as Shavers calls himself, chased his prey and swung from the floor. Most of the vicious blows fell on Holmes's arms or empty air.

Then came the climactic seventh. Almost too quickly to see, the powerfully-built Shavers unloaded a smashing right that caught the champion on the jaw.

Holmes fell flat. The crowd gasped in anticipation of a upset.

Holmes rose to his feet unsurely and was weaving and swaying as Shavers intensified the attack. But Shavers never was able to put over the crusher. Holmes's handlers worked over him busily between rounds.

The graceful, 6-foot-3 champion came out for the eighth more refreshed but doubly cautious.

Shavers, on the other hand, seemed to go into an immediate eclipse. He was breathing heavily and bleeding from gashes around both eyes and on his right cheek. His legs wobbled. He couldn't hold up his hands to protect himself from Holmes's relentless jabs.

It was obvious that the aging son of a one-time Alabama cotton picker had spent himself.

Holmes as full of praise for the challenger.

"He took a lot of punches," he said. "He surprised me. I didn't think he could hit that hard. He never gave up. I went to him afterward and I said, 'Earnie, I love you. You're a great fighter. You'll be around as long as you want.'"

Shavers, who has been fighting 11 years against all comers, said he planned to continue fighting.

B.C. OPEN SCORES

Scores after two rounds of the B.C. Open championship at Glen Meadows Golf and Ciuntry Club:

Dan Halldorson, Brandon	69-69—138
Jim Rutledge, Victoria	68—71—139
Rick Acton, Seattle	69-71—140
Cec Ferguson, Regina	67-74—141
Casey Anderson, Seattle	71-70—141
John Morgan, Victoria	71-70—141
Jerry Anderson, Toronto	72-70—142
Dave Barr, Kelowna	68-74—142
Bob Cox, Vancouver	71-72—143
Scott Knapp, Ontario	71-73—144
Ray Stewart, Vancouver	70-75—145
Bob Beauchemin, Victoria	72-74—146
Bob Hogarth, Victoria	74-72—146
a-Aren Fredrickson, Nan	74-72—146
Richard Larson, Seattle	70-77—147
Bruce Heuchan, Kelowna	76-71—147
Rich Leissen, Burnaby	73-75—148
a-Don Gowan, Victoria	74-74—148
Roger Klatt, Edmonton	72-77—149
a-Ed Beauchemin, Vic	74-75—149
R. Bolanowski, Oregon	74-76—150
a-Kelly Murray, Van	76-74—150
Neil Roberts, Vancouver	77-73—150
Norm Jarvis, Vancouver	74-77—151
Wayne Vollmer, PrGrge	74-77—151
Norm Boden, LCowichan	77-74—151
John Colwell, Ontario	76-75—151
Bruce Rands, Victoria	73-79—152
Ken Matson, Alberta	74-79—153
a-Reg Effa, Victoria	76-77—153
Bill Wright, Edmonton	76-77—153
Mike Parker, Victoria	76-78—154
a-Marty Richards, Vic	77-77—154
a-Ian Harper, Nanaimo	78-76—154
a-Ward Stouffer, Van	80-74—154
Brian Whitcomb, Oregon	75-79—154
Art Lilly, Vancouver	75-79—154
a-Charlie Maxwell, Sqm	75-80—155
Wayne Stark, Alberta	76-79—155
Tom Whittle, Van	77-78—155
Al Robertson, Victoria	75-81—156
Dan Trevisan, Squamish	76-80—156
Muncie Booth, Mission	77-80—157
a-Con Bergstrom, Rich	78-79—157
Mike Graas, Kamloops	80-77—157
Ron Hass, Bellingham	79-79—158
Laurie Lyons, Vancouver	75-83—158
Jason Paukkunen, Qual	78-81—159
a-Fred Worthington, Vic	80-79—159
Bob Young, Toronto	76-81—157
Norm Locke, San Diego	80-80—160
a-Dave McDonald, Alta.	81-79—160
Terry Miscoloczi, Ontario	78-82—160
Doug Mahovlic, Victoria	81-79—160
Brad Haw, Vancouver	78-83—161
Gary Scramstead, Court	79-82—161
Ray McInnally, Van	81-80—161
Steve Keeley, Edmonton	85-76—161
Jerry Brown, Thndr By	77-85—162
a-Al Vetter, Vancouver	80-82—162
a-Hal Jacobsen, Victoria	79-84—163
Lyle Crawford, Victoria	82-81—163
R. Donahue, Montana	85-78—163
Bill Wilson, 108-Mile Hse	85-79—164
Greg Burnell, Richmond	80-85—165
Dave Keith, Toronto	87-78—165
a-Matthew Hewitson, Van	87-78—165
a-Don Norbury, Victoria	83-83—166
a-Mark Callan, Victoria	81-86—167
a-Rick Truman, Victoria	83-86—169
a-Roger Hollick, Victoria	84-85—169
a-P. Doyle, Ontario	80-90—170
a-Rick Cormier, Victoria	83-88—171
a-Dave Harkness, Squam	85-87—172
Monty Harris, Vancouver	87-76—173
a-Paul Roberts, Van	86-91—177
a-Mike Crosbie, Vancouver	86-NS
Terry Hall, Vancouver	88-WD

a-denotes amateur.

Laskin scores

VANCOUVER (CP) — Mark Laskin of Edmonton collected $10,000 Friday night as he rode Damuray to victory in the featured event of the Northwest international horse show.

WESTERN SPEEDWAY

Would like to thank everyone for their support during the 1979 regular season which has now been successfully completed. We hope to see everyone back at our 1980 season opener.

1979 BONUS
"HALLOWEEN SPECIAL"
First Time Ever

SAT., OCT. 27
DEMO DERBY

Costume contest, bonfire and much more excitement. All children 12 and under will be admitted free with an adult.

COUGARS OPEN CAMPAIGN AGAINST BRUINS TONIGHT

Pounds and inches 'buy' Lupul a ticket to Dallas



GARY LUPUL
. . . prepared to work

By JIM CRERAR
Times Staff

A good big man may not always beat a good little man, but he usually does in the National Hockey League draft.

Otherwise, centre Gary Lupul might be looking forward to a season with the Vancouver Canucks instead of their Central League farmhands, Dallas Black Hawks.

The 20-year-old Victoria Cougar graduate was in the Dallas lineup Thursday night at Memorial Arena and helped set up the first goal in an 8-6 exhibition victory over the Cats.

Lupul came out of Powell River four years ago, played a season with Nanaimo Clippers in the B.C. Junior League and moved up to Victoria under coach Pat Ginnell. His last two years here, under Jack Shupe, were capped by a 53-goal, 54-assist output in the Western League last season.

A fast-skating junior coming off a 107-point year figures to go somewhere in the draft. Lupul was bypassed, though, possibly because his height and weight — 5'9" and 175 pounds — don't look terribly impressive on the statistics sheet.

Shupe thinks Lupul would have been drafted if he were bigger but points out he's not the kind of player who gets bounced around.

"He's a tough kid, he's strong and he'll hit," said Shupe, whose Cougars open the 1979-80 season against New Westminster Bruins in Memorial Arena tonight.

"A big guy with a lot less ability has a lot easier time making it in the NHL. In Lupul's case, because of his size he needs a year or two before he can make it. If he were a little bigger, he'd be up a lot sooner."

"I figured I had a good chance to be drafted," Lupul said after Thursday's appearance here.

Does he agree his size was a factor in missing out.

"It had to be," he replied.

Cougar public relations man Jack Anderson, however, offers a further explanation.

The NHL junior draft last June went only six rounds and 59 of the choices were under-age players who, unlike Lupul, haven't reached their 20th birthday and thus have junior eligibility remaining.

As a result, Anderson estimates an over-age junior had the equivalent of only about 1½ rounds — probably fewer than 40 chances — to be selected.

Even so, Lupul's skating and quickness did not go unnoticed.

After the draft, he got 11 phone calls inviting him to tryouts. Vancouver and Minnesota North Stars offered contracts.

"I picked Vancouver," he explained "because I figured I had a better shot at making it."

Although he's ticketed for Dallas, if he plays there as well as Shupe believes he can, it's just a matter of time.

"I think he's ready for pro. His chances are good, but it's up to him."

Working extra hard is nothing new to Lupul.

"He's the kind of kid who comes out day after day and gives you 110 per cent, even in practice," Shupe said.

"I'll work as hard as I can," Lupul echoed.

Which should do it.

Broncos belt Tigers

By The Canadian Press

Gord Williams had an eight-point night as he led Lethbridge Broncos to a lopsided 14-0 victory over Medicine Hat Tigers in Lethbridge in one of three Western Hockey League games Friday.

Williams, back from a trial with Philadelphia Flyers of the National League, scored six goals and added two assists.

The scores were one-sided in the other two games as Saskatoon Blades belted Great Falls Americans 9-2 in Saskatoon and Portland Winter Hawks defeated Seattle Breakers 6-1 in Seattle.

Doug Morrison, back from the Buffalo Sabres of the NHL, added a pair in the Lethbridge romp.

A bench-clearing brawl at the end of the second period marred the game. Referee Joe Wensink issued 28 major penalties and six game misconducts. The Pat Ginnell-coached Tigers took 16 of 23 minor penalties.

It was not as rough in Saskatoon but referee Bruce Rogers of Regina assessed the Americans 10 of 18 minor penalties, four of seven majors, a misconduct and a game misconduct.

GREAT FALLS (2) — Mike Moskalyk, Ryan Switzer. SASKATOON (9) — Dan Bent 3, Kevin MacNaught 2, Glen Gancher 2, Dean Vogelgesang, Marc Chartier. Attendance: 1,500.

PORTLAND (6) — Tim Tookey, Florent Robidoux, Dave Babych, Bart Yachimec 2, George Walter. SEATTLE (1) — Dan Held. Attendance: 1,600.

MEDICINE HAT (0); LETHBRIDGE (14) — Gord Williams 6, Doug Morrison 2, Simon Learmouth, Kelly Rissling, Ralph Andreeson, Brad Owen, Mike Moller, Len Overbeeke. Attendance: 2,562.

SPORTS MENU

TONIGHT

HOCKEY
8:30 p.m. — Western League, Victoria Cougars vs. New Westminster Bruins, Memorial Arena.

SUNDAY

SOCCER
11 a.m. — Island League, first division, Meston's Auto Body vs. Powell River, Topaz Park.
2:15 p.m. — Island League, first division, Royals vs. Castaways, Heywood Avenue Park; UVic Vikings vs. Gorge, UVic.
2:15 p.m. — Island League, second division, DaVinci vs. Prospect Lake, Blanshard Field; Victoria West vs. Vantreights, Lambrick Park; Labatts vs. Royals, Central Park.
2:15 p.m. — Island League, third division, DaVinci vs. Victoria Athletics, Victoria West; Duncan vs. Lakehill, Duncan; Cordova Bay vs. Kickers, Lochside Park.
2:15 p.m. — Island League, fourth division, Lakehill vs. Victoria Athletics, Reynolds Park; Sidney vs. Duncan, Parkland High School; Castaways vs. Sooke, Carnarvon Park; Croatia vs. Oak Bay, Reynolds High School; Gorge vs. Royals, Mt. View.
2:15 p.m. — Island League, fifth "A" division, Chez Pierre vs. Cordova Bay, Victoria High School; Duncan Royal Cleaners vs. Castaways, Duncan; European Health Spa vs. Duncan Merchants, Lansdowne Junior High School.
2:15 p.m. — Island League, fifth "B" division, Saltspring vs. Saanich, Saltspring Island; Hawks vs. Port Alberni Jack's, Henderson Park; Gordon Head vs. Victoria West, Lambrick Park.
2:15 p.m. — Island League, fifth division interlocking, Prairie Inn ("A") vs. Victoria Orcas ("B"), Prospect Lake.
MOTORCYCLE RACING
12:15 p.m. — Qualifying runs in Victoria Motorcycle Club's 55th annual Mt. Douglas hillclimb, Mt. Douglas Park (parking off Cedar Hill Road).
FOOTBALL
10:45 and 11 a.m. — Greater Victoria Touch League, Tigers vs. Hawks, Juan de Fuca Recreation Centre; Blue Jays vs. Stubbies, Mt. Douglas High School.
1 p.m. — Greater Victoria Touch League, Keg vs. Zulus, Argos vs. Raiders, Mt. Douglas High School.
12 noon, 1 and 2 p.m. — Vancouver Island Bantam League, Vampires vs. Tigers, Cedar Hill Road; Oak Bay vs. Duncan, Duncan; Nanaimo vs. Hornets, Cedar Hill Road.
2 p.m. — Vancouver Island Junior "B" League, interlocking games, Cowichan vs. Renfrew, Duncan; Saanich vs. Surrey, Royal Athletic Park.
RUGBY
2:30 p.m. — Island Union, first division, Castaways vs. Cowichan, Carnarvon Park.
1 p.m. — Island Union, third division, Castaways vs. Royal Roads, Royal Roads.

MONDAY

HOCKEY
8:15 p.m. — South Vancouver Island Junior "B" League, Juan de Fuca vs. Saanich, Juan de Fuca Recreation Centre.

Cowichan promises new look

Lake Cowichan's Bairds Trucking finished fifth and Esquimalt Legion second, but the Truckers indicated Friday that things are going to be different in the 1979-80 South Island Junior "B" Hockey League campaign.

Sparked by netminder Mike Bell's 39-stop performance and the two-goal efforts of Rob Frost and Mark Johnson, the Truckers cruised to a 6-2 victory over Esquimalt in the league opener at the Sports Centre.

Gary Matson and Al Morris scored Lake Cowichan's other goals. Esquimalt marksmen were Blair Sanderson and Rob McKnight.

Truckers fired 45 shots at Esquimalt goalie Bill Geddie.

Garcia staying as Tribe's chief

CLEVELAND (AP) — Dave Garcia, who took over as manager of Cleveland Indians on July 23, was given the job for 1980, the American Baseball League team announced Friday.

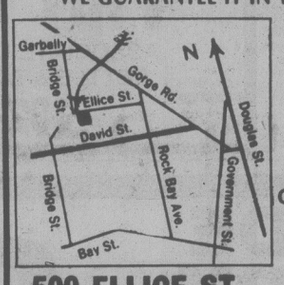
At 59, Garcia is getting his second shot at managing in the major leagues.

People's Hair Arts
for LADIES and GENTLEMEN
Lee and Shirley are now working at People's Hair Arts and extend an invitation to all former and new clients to visit them at People's Hair Arts.
OUR HAIRSTYLISTS
Lee Barr — Judie Chow — Shirley Woytowich — Ben Chow

Shirley Woytowich
OPEN MON.-SAT.
9-6
385-3711
760 HILLSIDE AVE.
(West Coast Court — Hillside at Blanshard)
● Free Client Parking Underground
● Air Conditioned

Lee Barr
9-29

TATTOOS
See Fred
Old work covered and repaired
Also Tattoos removed
Old Time Dermagraphics
Whippletree Junction
(3 miles South of Duncan)

IN VICTORIA . . . THERE IS ONLY ONE
PERMA-SHINE
AND . . .
WE GUARANTEE IT IN WRITING!


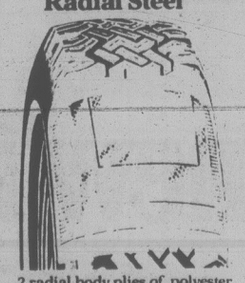
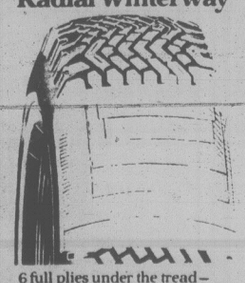
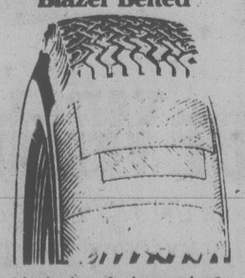
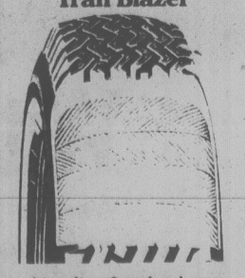
509 ELLICE ST.
The Shine-Line
386-7571
You'll NEVER WAX YOUR CAR AGAIN!
The original PERMA-SHINE process is a once only treatment and offers a written guarantee that, for as long as you own the vehicle, it will not fade, oxidize, change color and will never need waxing. PERMA-SHINE protects from the effect of rain, salt, snow and sun. PERMA-SHINE Saves time washing your car as dirt will not adhere as well. If your car is dull and has lost its lustre, in most cases, PERMA-SHINE can bring it back to a showroom shine. New cars will have a better than showroom shine with PERMA-SHINE.

Open Mon. to Fri. 8 a.m. to 5 p.m.
Sat. 8 a.m. to 1 p.m.

Sale! Sale! Sale!

NEW 1979 CENTURION 20' MINI HOME
only $19,500.00
Hey 'Look Us Over' . . .
The call of the open road was never more inviting, more attainable than now in the Citation/Centurion Mini-Home by Bendix. You get an immediate feeling of control and confidence that stays with you from the moment you begin your journey until the last mile of your destination is reached. Citation/Centurion Mini-Home has been designed and engineered to compliment its individual chassis component resulting in top performance. The interior offers all the comforts and living appointments you'll need for easy living. Comfortable sleeping accommodation for up to six adults, durable handsome furnishings tastefully colour co-ordinated, water and waste tanks and power converter are just some of the quality features of Citation/Centurion Mini-Home.
Hey 'Look Us Over' . . . The Citation/Centurion Mini-Home . . . your gateway to freedom!
General Coach
GENERAL
A division of General Home Systems Ltd.
D01055B
TRIANGLE HOMES LTD.
INCORPORATED 1957
RV CENTRE
10299 McDonald Park Road
Sidney
656-1122
9-29

SAVE NOW, AVOID THE RUSH!
GULF'S Winter TIRE SALE
PRICES EFFECTIVE 'TIL OCTOBER 31/79
BOOK YOUR APPOINTMENT NOW

Radial Steel

2 radial body plies of polyester and 2 strong steel belts. Gulf's finest winter tire. Large shoulder lugs for pulling power in mud and snow.
FROM 54.95
P165/80R13
Radial Winterway

6 full plies under the tread — a long-life tire constructed of two radial body plies of polyester plus four strong rayon belts which combine to give a smooth, comfortable ride plus strength and safety.
FROM 45.95
P155/80R13
Blazer Belted

2 body plies of polyester plus 2 fiberglass belts under the tread for extra strength. Deep biting tread pattern for good traction.
FROM 30.95
A78x13
Trail Blazer

4 bias plies of tough polyester, tread designed to be self-cleaning for excellent traction.
FROM 26.95
600x12
WINTER TUNE-UP SPECIAL
34.95 4 cylinder with electronic ignition
39.95 6 cylinder with electronic ignition
44.95 8 cylinder with electronic ignition
Parts and labour included (most cars). Engines requiring points and condensor $8 extra.
WINTERIZING SPECIAL
29.95
Includes cooling system flush and up to 8 litres of anti-freeze.
COMPLETE AUTOMOTIVE REPAIR SERVICE
Brakes, Tune-up, Carbs, Shocks and Exhaust
THESE SPECIALS AT
HILLSIDE GULF SERVICE CENTRE
Shelbourne at 3095 Hillside 592-2444
GORGE VALE GULF
944 Craigflower at Tillicum 382-9134
"A LOT MORE THAN JUST GAS"
HOLLYWOOD GULF
600 Fairfield at St. Charles 598-7222
9-29

CERTIFIED AIR BRAKE COURSE
WEEKENDS or EVENINGS
$35.00
SAFERWAY DRIVING SCHOOL LTD.
483 BURNSIDE EAST
VICTORIA
385-8212
NANAIMO 758-3421
3601 'A' SHENTON RD.

Thistles, Bays erupt

Mt. Douglas Thistles and Victoria High's Tyees are rolling along merrily but an impressive Friday performance by Oak Bay suggest that the run for first place in the Greater Victoria High School Soccer League is going to be a three-cornered arugment.

The unbeaten Thistles trounced Stelly's 9-0 to rejoin Tyees in a tie for first place. Both sport 4-0, won-lost records but the Bays are right behind (3-1) after crushing Reynolds Roadrunners 7-2.

In other games Friday, Spectrum came through with its initial victory by tripping Parkland 4-2 and winless Esquimalt held Claremont to a 3-3 draw.

The Bays, held to a 2-2 draw at the half, showed their best form in the second half by erupting for five goals.

Peter Skillings led Oak Bay's assault with three goals, boosting his total to seven in four games. Dave Studders, Mark Wyatt, Neil Antolin and Jeff Arnot added the others while Russ Gurney and Charlie Burnham scored for Reynolds.

Denis Mamic (3), Rob Wallace (2), Keith Smith (2), Mark Crisp and Colin Ayers scored in Mt. Doug's romp.

Mark Jackson and Derek Gelaude each rammed in to goals to fashion Spectrum's victory. Dexter Williams and Ron Sewell scored for Parkland.

Rob Williams, Keith Moscow and Derek Sitar were Esquimalt's scorers while Dave Robbins, with a pair, and Bo Peterson connected for Claremont.

	G	W	L	T	F	A	P
Mt. Douglas	4	4	0	0	18	1	8
Vic High	4	4	0	0	14	4	8
Oak Bay	4	3	1	0	16	5	6
Belmont	4	2	2	0	9	10	4
Spectrum	4	1	2	1	6	7	3
Parkland	4	1	2	1	7	10	3
Claremont	4	1	2	1	11	14	3
Stelly's	4	1	3	0	6	18	2
Esquimalt	4	0	2	2	4	13	2
Reynolds	4	0	3	1	5	13	1

Next games: Wednesday — Belmont at Spectrum; Parkland at Reynolds; Mount Douglas at Oak Bay; Claremont at Victoria High; Esquimalt at Stelly's.

Tour mark falls

DALLAS (AP) — Nancy Lopez Melton, the dominant force on the Ladies Professional Golf Association tour the past two years, sounded a warning Friday to the rest of the field in the $150,000 Dallas Open.

"I've gotten my confidence back," said the tour's leading money-winner, who fashioned a six-under-par 66 Friday to tie first-round leader Jan Stephenson at the halfway point.

Melton's round included a 30 on the front nine, with an incredible seven birdies on the first eight holes.

Her 10 birdies set an LPGA single-round record. Her four birds in a row on the front nine was one short of the LPGA record and she missed the LPGA record for a nine-hole score by one shot.

Lopez faltered briefly on the back nine with a bogey and a double-bogey, but rallied for birdies on 17 and 18 to tie Stephenson at the head of the pack.

"I was starting to lose my confidence and it was bothering me mentally," Lopez said after Friday's round. "It had gotten to the point where it was putting me on my backside and the game was no fun."

Stephenson shot a 71 Friday, finishing with bogeys on each of the last two holes to drop her into the tie.

Three shots off the pace at the halfway mark is Sandra Post.

Nancy Lopez	71-66—137
Jan Stephenson	66-71—137
Sandra Post	**71-69—140**
Donna C. Young	72-68—140
Vicki Fergon	68-73—141
Beth Daniel	69-73—142
Betsy King	76-66—142
Bonnie Lauer	72-71—143
Jerilyn Britz	69-74—143
Donna H. White	70-73—143
Silvia Bertolaccini	71-73—144
Jo Ann Washam	72-72—144
Pat Meyers	72-72—144
Dot Germain	72-72—144
Janet Coles	73-71—144
Kathy Thompson	71-73—144
Kathy McMullin	70-75—145
Hollis Stacy	74-71—145
Jan Ferraris	72-73—145
Sandra Palmer	70-75—145
Sandra Haynie	71-74—145
Cathy Sherk	**75-75—150**
Dale Shaw, Victoria	**75-79—154**

Golf series halted

AKRON, Ohio (AP) — Officials were trying again this morning to get in the rain-delayed second round of the $400,000 World Series of Golf.

"Our forecast is rather questionable," said Clyde Mangum, deputy commissioner for the Professional Golfers' Association tour. "That front is still hanging around."

It was for that reason that Mangum decided to schedule a single round today and a double round of 36 holes for Sunday after Friday's play was rained out.

Steady rain flooded parts of the Firestone Country Club course Friday. Tees, greens and some fairways were under water.

None of the 38 players in the elite, international field had teed off when play was called off for the day.

Andy Bean, who came within a single shot of the course record, was the first-round leader of the with a no-bogey, six-under-par 64. J.C. Snead and Australian veteran Graham Marsh were next at 66.

Lee Trevino, Tom Kite and Lon Hinkle were another stroke back at 67. Tom Watson, already the winner of a record $447,000 and five titles this season, had an opening 68 that left him four strokes back.

Watson, virtually assured of a third consecutive sweep of the Vardon Trophy, Player-of-the-Year honors and the leading money-winner spot, said he does not expect to play in this country again this season.

BASEBALL SCORES

NATIONAL LEAGUE

East	W	L	Pct.	GBL
Pittsburgh	97	63	.606	—
Montreal	94	64	.595	2
St. Louis	86	74	.538	11
Philadelphia	83	77	.519	14
Chicago	79	81	.494	18
New York	61	99	.381	36
West				
x-Cincinnati	90	69	.566	—
Houston	87	73	.544	3½
Los Angeles	79	81	.494	11½
San Francisco	70	90	.438	20½
San Diego	67	92	.421	23
Atlanta	64	94	.405	25½

Philadelphia 000 002 000 01— 3 10 1
Montreal 000 110 000 00— 2 6 3
Noles, Saucier (10), Reed (13-8) (10) and Moreland; Palmer, Fryman (3-6) (11) and Tamargo. **HR**: Pha — Schmidt (45).

Chicago 000 000 010— 1 4 2
Pittsburgh 140 010 00x— 6 10 0
Reuschel (18-12), Capilla (5), Geisel (7) and Blackwell; Bibby (12-4) and Ott. **HR**: Pgh — Parker (25).

New York 023 010 000— 6 10 0
St. Louis 020 000 000— 2 9 0
Berenguer (1-1), Reardon (8) and Stearns; Bruno (2-3), Frazier (4), Schultz (6), Seaman (8) and Kennedy. **HR**: St. Louis — Reitz (8).

Second game

New York 001 110 021 01— 7 14 2
St. Louis 200 200 101 00— 6 19 4
Falcone, R.Jackson (6), Bernard (7), Glynn (8), Reardon (8), Allen (6-10) (9), Hassler (11) and Hodges, Stearns (8); Urrea, O'Brien (5, Knowles (8), R.Thomas (9), Frazier (2-4) (11) and Swisher, T.Kennedy (8).

Atlanta 000 000 000— 0 4 1
Cincinnati 001 010 01x— 3 9 2
Solomon (7-14), J. McLaughlin (7), Bradford (8), B. McLaughlin (8) and Benedict, Nolan (7); Pastore (6-7) and Bench. **HR**: Cin — Geronimo (4).

Houston 000 000 140— 5 8 0
Los Angeles 001 000 05x— 6 8 0
Forsch, Ruhle (2-6) (8), LaCorte (8) and Bochy, Pujols (8); Hough (7-5), Castillo (9) and Yeager. **HRs**: Hou — Cedeno (6); LA — Yeager (13), Garvey (28).

San Diego 010 100 000— 2 5 2
San Francisco 000 000 000— 0 1 0
Rasmussen (6-9) and Fahey; Whitson (7-11), Minton (8), Lavelle (9) and Littlejohn, Sadek (9). **HR**: SD — Winfield (34).

AMERICAN LEAGUE

East	W	L	Pct.	GBL
x-Baltimore	102	55	.650	—
Milwaukee	94	65	.591	9
Boston	90	68	.570	12½
New York	87	71	.551	15½
Detroit	84	75	.528	19
Cleveland	79	80	.497	24
Toronto	53	107	.331	50½
West				
x-California	87	73	.544	—
Kansas City	84	76	.525	3
Minnesota	82	78	.513	5
Texas	81	79	.506	6
Chicago	72	86	.456	14
Seattle	66	94	.413	21
Oakland	53	107	.331	34

x-clinched division title

Toronto 001 101 000— 3 7 1
New York 200 300 20x— 7 16 0
Edge (3-4), Freisleben (4) and Cerone; Tiant (13-8), Gossage (8) and Narron. **HRs**: Tor — Solaita (2); NY — Jackson (28), Spencer (20).

California 000 000 000— 0 5 0
Texas 200 003 00x— 5 8 0
Ryan (16-14), Aase (6), Montague (8) and Downing; Jenkins (16-14) and Sundberg.

Boston 003 300 100— 7 12 0
Detroit 000 010 300— 4 10 3
Torrez (16-13), Burgmeier (6) and Allenson; Wilcox (12-10), Robbins (4), Billingham (7) and Parrish. **HR**: Det — Parrish (19).

Baltimore 066 000 200—14 15 0
Cleveland 020 103 000— 6 8 0
Palmer (10-6), Stoddard (6), T. Martinez (7), Stanhouse (9) and Dempsey, Skaggs (8); Barker (6-6), Reuschel (3), Wihtol (3), L. Anderson (7), V. Cruz (9) and Hassey, Diaz (9). **HRs**: Bal — B. Smith (5), Kelly (9); Cle — Hassey (4), Harrah (20).

Seattle 001 000 000— 1 8 0
Chicago 011 001 00x— 3 11 0
Honeycutt (11-12) and Cox; Trout (11-8) and Colbern. **HRs**: Chi — Nordhagen 2 (7), Morrison (14).

Milwaukee 000 221 050—10 17 0
Minnesota 000 100 000— 1 5 0
Caldwell (16-6) and Fosse; Erickson (3-10), D. Jackson (5), Redfern (6), Felton (8) and Wynegar. **HR**: Mil — Cooper (24).

Oakland 000 001 000— 1 3 4
Kansas City 331 420 00x—13 15 1
McCatty (11-12), Todd (4) and Heath; Gura (13-12), Eaton (8) and Quirk. **HR**: KC — Quirk (1).

HOCKEY TRAIL

Quebec Major Junior
Shawinigan 7 Quebec 6
Ontario Major Junior
Kitchener 9 Oshawa 4
Windsor 5 Kingston 4
Niagara Falls 7 Sault Ste. Marie 5
London 6 Peterborough 3
Brantford 9 Sudbury 3
Ottawa 9 Toronto 4
B.C. Junior
Penticton 7 Norwes 6
Kelowna 7 Merritt 5

NBA EXHIBITIONS

Portland 99 Seattle 94
Los Angeles 113 San Diego 102
Boston 116 Washington 101
Philadelphia 114 New York 100
Houston 113 Utah 102
Kansas City 114 San Antonio 111
Atlanta 110 Cleveland 105
Milwaukee 113 Detroit 112
Phoenix 105 Golden State 96

SOCCER RESULTS

LONDON (Reuter) — Friday's English League soccer results:
Division !V
Scunthorpe 0 Doncaster 0
Huddlersfield 2 Stockport County 1
Bournemouth 5 Tranmere 0

Mazurak out

REGINA (CP) — Veteran wide receiver Steve Mazurak will miss the rest of the Canadian Football League season with torn knee ligaments, Saskatchewan Roughriders have reported.

POSITION OF PRO-MANAGER OPEN

Christina Lake Golf and Country Club, a nine hole course, requires a personable individual to administer the clubs operation including Pro Shop, catering facilities, and the general promotion of golfing. Send resume and references to Box 1106, Grand Forks, B.C. V0H 1H0. Applications must be made before Oct. 15, 1979.

Palm Beach Formals



Sales and Rentals
88 DIFFERENT TUX STYLES

Our rental prices for coat, trousers, shirt, tie, studs, links, cummerbund and suspenders are $20.00 to $39.50 complete plus shipping to and from Victoria.

Victoria Associates Are:
● Tom Price Formals
714 View St. 384-4721
● Jack Burgess Ltd.
Oak Bay 598-3388
● Superior Valet Service
1201 Esquimalt Rd. 383-3211

BLACK & LEE
formal wear rentals
1110 Seymour St. Vancouver
688-2481

The Corporation of the District of Saanich
770 Vernon Avenue, Victoria, British Columbia
V8X 2W7 - (604) 386-2241

NOTICE OF MEETINGS

FOR THE WEEK OF OCTOBER 1, 1979

1. TUESDAY, October 2, 1979
At 7:30 p.m. in the Council Chamber, Municipal Hall, 770 Vernon Avenue, PUBLIC HEARING, Special Council meeting for the purpose of a PUBLIC HEARING re: official community plan amendment bylaw No. 4354, (please refer to ads appearing in this newspaper on September 21, 22, 26 and 27th for details), and PUBLIC HEARING for proposed rezoning of Maltwood Museum site, West Saanich Road adjourned from the PUBLIC HEARING of September 24, 1979, (please refer to ads appearing in this newspaper on September 14 and 15 for details).

2. TUESDAY, October 2, 1979
Immediately following the Public Hearing — COUNCIL MEETING.

3. THURSDAY, October 4, 1979
At 7:30 p.m. in the Council Chamber, Municipal Hall, 770 Vernon Avenue, SPECIAL COUNCIL MEETING, RE: Future Use and Renovations of the Royal Theatre.

4. THURSDAY, October 4, 1979
At 7:30 p.m. in Committee Room #2, Municipal Hall, 770 Vernon Avenue, HERITAGE ADVISORY COMMITTEE.

TRIUMPH TR7 CONVERTIBLE IS HERE
TRIUMPH
You're gonna love it!
PLIMLEY

AL WILL GIVE YOU **$40.00** FOR YOUR TRADE, IN ANY CONDITION
ON A NEW **ATLAS** 3.5 H.P. B. & S.
PUSH TYPE — Reg. $339.95, less $40
NOW **$299.95**
OR THE **ATLAS** 4 H.P. B. & S. SELF-PROPELLED
Reg. $464.95, less $65 for your trade in working condition **$399.95**



● BOTH MODELS ARE 22", REAR BAGGERS WITH HEIGHT ADJUSTMENTS CONTROL ON HANDLES
AL'S SUPER LAWNMOWER
5481 HAMSTERLEY
658-8882
9-29

NEVER WAX YOUR CAR AGAIN

VEHICLE PRICE LIST

Compacts	$65
Mid-Size	$70
Full Size	$85
Luxury Class	$100
Reg. Station Wagon	$85
Reg. Pickups	$85
Vans	$100

We guarantee it in writing!

Tidy Car's Preserv-A-Shine is not a wax. It's an exclusive formula that's actually buffed into the surface of the car to give a protective glass-like shine that seals out the harmful effects of oxidation, salt, rain, snow and sun. If not 100% satisfied there is no charge.

The Preserv-A-Shine process
● Dewax your car ● Deoxide your car ● Buff your car clean ● Preserv-A-Shine is worked into the paint ● Buff your car to a lasting glass-like shine ● Vacuum the inside ● Tires are blackened and whitewalls whitened

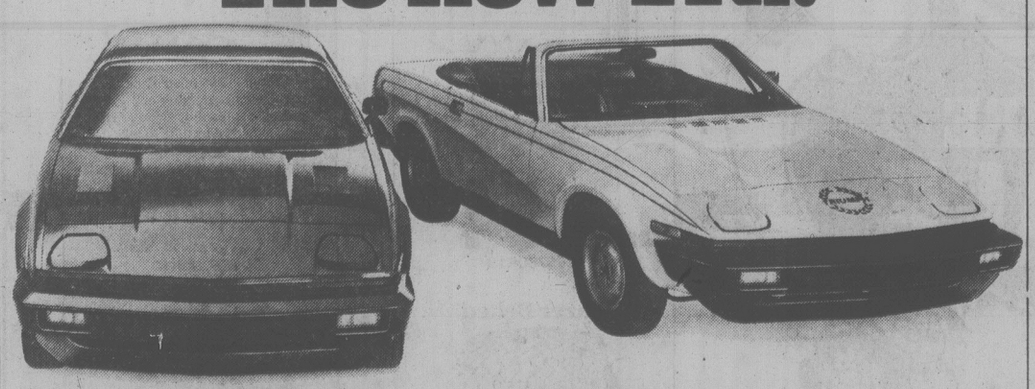
DONE WITH A TRAINED PROFESSIONAL STAFF

TIDY CAR
ASSOCIATE DEALERS SETTLE & DOHERTY
CHARGEX VISA
382-4222 Evenings 382-9505
OPEN Mon. to Sat. 8:30 a.m. to 5:30 p.m.
542 Hillside (West of Government St.)



9-29

The new TR7.



With or Without.

Whether you choose the TR7 coupe or the new TR7 convertible, and whether you prefer five-speed or automatic transmission, the rally-proven performance of Triumph will be ready and waiting between you and the road.

Come on in and test drive the coupe and convertible. Then tell us how you'd like your new Triumph TR7—with or without. You're gonna love it! TRIUMPH

D.L.0572A

PLIMLEY 1010 YATES ST. 382-9121

INSIDE STORM WINDOW SALE

STOP THE DRAFT



Weathergard Windows
Inside Sliding Insulating Windows

B.C. Hydro "Do-it-now" Loans. Homeowners qualify for low cost loans converting their windows to insulating windows of up to $500. We can arrange it for you.

Before you let someone talk you into replacing your windows with double-glazed thermal units — Read this:

You have half your insulating windows already. The other half are Weathergard Inside Sliding Windows.
By adding these to your existing windows you'll have double insulating windows for a lot less than you'd have to pay for double-glazed thermal units.

Call now for an in-the-home estimate without obligation
652-4411

And these do it better . . . the Weathergard Inside Sliding Window fits inside from your existing window and requires no costly alterations to your present windows.

It's the dead air space that insulates. You can see by the above illustration that by installing "Weathergard" A on the inside of your existing window B you've created the insulating air space that reduces heat loss by 50%. You can sit by your window without the drafts.

Weathergard Shop
2145 Keating X Rd.
Branches in Victoria — 652-4411
Nanaimo — 753-8611
Duncan — 748-9642
Port Alberni — 724-3218
Conserving Energy for a better future. (except windows)
9-29

EXHIBITION PARK RESULTS AND ENTRIES

Friday's results

First—$2,600, claiming, 3 year olds and up, 6½ furlongs
Ack Ack War (Walker) 7.70 3.80 2.80
Kim's Fancy (Frazier) 3.00 2.50
Pet Theory (Krasner) 3.40
Time: 1:19 2-5
Copper Monarch, Allshot Toheck, Sassie Driver, Charlie's Capri, Hanko's Kin, Chili Chinook also ran.

Second—$2,600, claiming, 3 year olds and up, 6½ furlongs
Copper Tay (Frazier) 12.30 4.90 3.80
Poona Shot (Carter) 3.20 2.90
Arctic Saber (Dailey) 6.20
Time: 1:20 3-5. Daily Double: $51.70
Quinella: $12.70
The Aryan, Junior Postman, Chocolate Chuckle, Ardorin's Hustler, Monashee Kid also ran.

Third—$3,000, claiming, 3 year olds, 11-16 miles
Conciliator (Krasner) 4.20 2.50 2.20
Travelling Wind (Boyd) 2.50 2.30
Classic Craig (Dailey) 2.80
Time: 1:47 2-5. Quinella: $4.60
Heritage Park, Island Jade, Miss Nomer also ran. Track scratch: Lunar Command

Fourth—$3,000, claiming, 3 year olds and up, 1 1-16 miles
Poco C. (Hoverson) 6.70 3.80 2.80
Dais Abbie (Stein) 6.60 3.10
Naughty Nytee (Williams) 2.40
Time: 1:48 1-5. Exactor: $52.20
Bolderville, Gum Sarn, Tracy's Tenuity, Keep In Tyme also ran.

Fifth—$4,500, allowance, 2 year olds, 6½ furlongs
Willies Hero (Krasner) 4.70 3.20 2.60
Clara G. (Walker) 15.00 6.00
Bronze Cyclone (Johnson) 3.60
Time: 1:20. Exactor: $65.00
Pagan Flame, Command Touch, Prompt Me, Ja Aglonette, Willies Lady, Sadairs Princess also ran.

Sixth—$3,200, claiming, 3 year olds and up, 6½ furlongs
Copper Island (Carter) 21.20 8.00 5.60
High And Outside (Boyd) 4.20 3.20
Fleet Some (J. Mena) 4.00
Time: 1:20. Exactor: $101.30
Wee Falori, Tudor Lou, Gay Debbie, SallyMarie, Colwood Lass, Vonnie Mahina also ran.

Seventh—$2,900, claiming, 3 year olds, 6½ furlongs
World Of Ability (Loseth) 12.70 5.10 3.00
Art Of Persuasion (Boyd) 3.70 2.50
Win Em All (Carrasco) 3.30
Time: 1:21. Quinella: $16.00
Grey North, Markhill, Croque Monsieur, Goodorn, Captain Courage also ran.

Eighth—$4,000, claiming, 3 year olds, 6½ furlongs
Northern Balsam (Jnsn) 15.60 6.80 3.80
Crimson Point (Loseth) 8.00 5.70
Sly Gesture (Walker) 5.40
Time: 1:19 1-5. Exactor: $114.30
Eagle Gamest, Loving Call, Dream Disturber, Flawless Performer also ran.

Ninth—$4,200, allowance, 3 year olds, 6½ furlongs
Power Cell (Loseth) 5.00 3.60 2.60
Garfield (J. Mena) 5.70 3.40
Jet Sailor (Walker) 2.60
Time: 1:18 2-5. Exactor: $38.30
Hey Herbie, Jubilee Spirit, Barbizon Prince, C. Leave, Maker Of Kings, Tax Ville also ran.

Tenth—$2,700, claiming, 3 year olds and up, 1 1-16 miles
Red Marcus (Hoverson) 5.00 3.30 2.70
September Purchase (Boyd) 4.70 3.70
Perbhai (Melanson) 8.80
Time: 1:48 2-5. Quinella: $16.80
Patient Echo, Second Command, Decour, Tuff To Bluff, Twilight Madness, Right Token, Split The Atom also ran.
Handle: $910,747. Attendance: 7,420

Monday's entries

First — $2,600, claiming, 3 and 4 year olds, 6½ furlongs
Nance A Beth (Stein) 109
Franshot (Creighton) 117
Oscar Valentine (Wilkinson) 119
Dr. Edmondson (Carrasco) 117
Weight The Evidence (Kra'r) 122
J.D. Road (Walker) 119
Irish Rover (Watson) 109
Travelling Minstrel 109
Countess Again (Williams) 114
Freely Stride (Boyd) 114
Also eligible: Sugar Kid (E. Mena) 107, Pinkys Brother J. (Boyd) 107, Winning Darkness (Creighton) 114, Pen's Choice (Krasner) 116.

Second — $2,600, claiming, 3 and 4 year olds, 6½ furlongs
Low Nicker (Williams) 119
Nobataski (Melandson) 112
Caddies Desire (Hoverson) 111
Royalcate (Bray) 112
Prince Crou Pi Er (Creig'n) 117
Screen Star (Carter) 117
Cedar Orbit (Johnson) 112
Azulita (no rider) 116
Fast Gambler (Krasner) 119
Pimsham (Frazier) 116
Also eligible: Shannon Sea (Wolski) 107, Karl's Shadow (Boyd) 111, Shakim Shane (Hoverson) 107, Pherenikos (Melanson) 114.

Third — $2,600, claiming, 2 year olds, 6½ furlongs
Winning Kiss (Dailey) 120
Bonnie Premier (Gold) 120
New Balance (Demorest) 120
Foxy Lookin (Smith) 120
Crimson Shot (Creighton) 120
Mag Talk (Boyd) 120
Artic Lou (Bray) 120
Rosy Times (Krasner) 120
Love Ya Love Ya (Melanson) 120
Traffic Controller (Wolski) 120
Also eligible: Successful Deal (Carrasco) 120, High Potential (Cuthbertson) 120, Hemlock Valley (Stein) 120, War Intended (M. Mena) 120.

Fourth — $2,900, claiming, 3 year olds, 1 1-16 miles
Agha's Talent (Hoverson) 113
Patty Tay (Williams) 109
Antique Coin (Krasner) 115
Make Mine Roses (Boyd) 110
Giggles Galore (no rider) 111
Sherrs Gal (Johnson) 113
Traction (no rider) 111
Love Lea Rhapsody (Carter) 115
Donna Mac (Frazier) 109
Miss Meie (Creighton) 110
Also eligible: Azulette (Carrasco) 111, Jet A Belle (Wilkinson) 111.

Fifth — $2,600, claiming, 2 year olds, 6½ furlongs
Northern Faith (Wolski) 115
Pago Perion (Williams) 115
Win A Dream (Wilkinson) 115
Ladner's Landing (Hoverson) 115
Willy K. (Johnson) 115
Dino's Dandy (Dailey) 120
Jukers March (J. Mena) 115
My Boy Charlie (Melanson) 120
Galois (M. Mena) 120
K.O.'s Nite (Carter) 115
Also eligible: A Little Larceny (Demorest) 115, Jolly Jerry (Cuthbertson) 120, Duffy Creek (Johnson) 115, Iran Peg (Creighton) 115.

Sixth — $3,200, claiming, 3 year olds and up, 6½ furlongs
Flyability (Creighton) 109
Mr. Bradley (Owen) 111
Seco's Toolik (no rider) 117
Ilydn's Choice (Boyd) 109
Commander Jim (Carter) 114
Citizen's Award (Krasner) 115
Ticket Count (Wolski) 119
Orlie's Jet (Wilkinson) 114
Early Breeze (Johnson) 114

Seventh — $4,300, claiming, 3 year olds and up, 6½ furlongs
Barbie Baby (Wilkinson) 117
Snow Quality (Krasner) 117
Ad N Win (Wolski) 115
Lea's Buddy (Steon) 112
Tempting Ticket (Boyd) 110
Woodmont Clare (Johnson) 117
Opening Move (Bray) 117
Samons Sands (Walker) 110
Undercover Hero (Creighton) 109
Gypsy Jewel (Hoverson) 112
Also eligible: Moon Lodge (Demorest) 112, Sweet And Discrete (Williams) 111.

Eighth — $5,200, claiming, 3 year olds and up, 6½ furlongs
Swan Khal (Johnson) 112
Ask The Fleet (Smith) 112
Cobblestone Queen (Boyd) 110
Little Bit of Nana (Carr'o) 112
Eiskun (Boyd) 107
Con Shot (Stein) 117
Boundary Girl (Carter) 112
Hustling Annie (Krasner) 115

Ninth — $6,200, allowance, 3 year olds, 1 1-16 miles
Holly Olly (Carrasco) 115
Miss Almeria (Krasner) 115
Dark Canace (Hoverson) 112
Stay N Step (no rider) 110
Ester Fast (Williams) 110
Run Reno Run (Creighton) 110
Amos The Famous (Johnson) 115

Tenth — $2,700, claiming, 3 year olds and up, 6½ furlongs
Midnight Marauder (Wil'ms) 119
Ellie's Boy (Bray) 119
Major Erroch (Carrasco) 116
Chechako (Stein) 119
Ole Conkie (Carter) 119
Wild Rover (Creighton) 114
Blue Saber (Hoverson) 119
Four Striper (Boyd) 117
Devon Sea (Johnson) 119
Melody Maker (Wolski) 116
Also eligible: Jo Jo's Mac (Carter) 116, Beachmaster (Krasner) 122, Welcome North (Walker) 116, Hacker (Walker) 122.

Colwood pairing tops

The Royal Colwood partnership of Evelyn Currie and Ann Belither combined for a net 72½ Friday at Uplands Golf Club to capture medal honors in the annual Victoria and district women's foursomes tournament.

Despite home course advantage, only two pairings from Uplands qualified for the championship flight. They were Kay Tribe and Phyllis Coxworth and Lorna Rooper and Diane Phillips. Colwood led the way with six qualifying teams.

Match play gets under way Monday at Gorge Vale.

Trudy Young and Irene Nyberg of Sooke's Broome Hill Club and Gorge Vale's Sylvia Burnip and Laura Innes tied for the last qualifying spot with net 77s. The Young-Nyberg team won on retrogression.

Monday's draw:

FIRST FLIGHT
8:30 — L. Innes and S. Burnip (GV) vs. M. Lou-Poy and B. Davis (U).
8:36 — C. Johnsn and I. Ritchie (GV) vs. B. Ricketts and E. Clairmont (GV).
8:42 — J. Moore and V). McKeown (GV) vs. J. Turner and F. Kirker (GV).
8:45 — I. Clark and T. Elmsley (Ard) vs. D. Bigsby and E. MacPhersn (V).
8:54 — M. MacFarlane and J. McGlennan (RC) vs. D. OvcharikI and B. Davies (GM).
9:00 — M. Coxford and B. Parker (RC) vs. S. Boyd and B. Moore (V).
9:06 — J. McKenzie and E. Fidler (V) vs. P. Aason and K. Goldie (GV).
9:12 — S. Bendall and M. Topping (CH) vs. L. Hawes and L. Smith (V).

CHAMPIONSHIP FLIGHT
9:18 — E. Currie and) A. Belitcher (RC) vs. T. Young and I. Nyberg (SBH).
9:24 — N. Montgomery and V. Wiley (RC) vs. T. Todd and K. Rickinson (RC).
9:30 — J. Woodruff and L. Jacklin (GM) vs. S. Riches and C. Marshall (GV).
9:36 — E. Campbell and F. Roberts (V) vs,. P. Derry and F. Chapman (RC).
9:42 — K. Tribe and P. Coxworth (U) vs. I. Holland and N. Morton (RC).
9:48 — M. McGowan and M. Johnson (RC) vs. L. Rooper and D. Phillips (U).
9:54 — Ruth McKay and M. Bond (CH) vs. R. Kipp and M. Nelson (GV).
10:00 — I. MacFarlane and M. Paul (GM) vs. B. Lungren and S. Reid (GV).

THIRD FLIGHT
10:06 — E. Helgasn and J. Quatsch (RC) vs. E. Mann and L. Genn (CH).
10:12 — E. Saunders and I. Blunt (GV) vs. P. Allen and L. Miller (U).
10:18 — P. Tucker and P. Stephens (V) vs. J. Perks and K. Craig (RC).
10:24 — G. Lendrum and D. Davidson (RC) vs. N. O'Connell and E. Graham (GV).
10:30 — J. Treloar and I. Sale (PL) vs. S. Aldous and M. Hallft (V).
10:36 — E. Noel and H. Peters (RC) vs. R. Trelawny and A. McLean (GM).
10:42 — J. Ager and R. White (Ard) vs,. L. Hemmons and K. Maftechuk (U).
10:48 — B. Coombs and L. Williams (V) vs. A. Woodley and S. Parsons (SSI).
10:54 — I. Hawksworth and D. Kennedy (SSI) vs. M. Rawnsley and R. MacCarthy (U).
11:00 — I. MacGillivray and M. Kirk (CH) vs. K. Woodland and J. Thomson (CH).
11:06 — M. Green and E. Tyre (GM) vs. M. Corness and N. Lawson (U).
11:12 — D. Dash and L. Worth (U) vs. F. Day and R. Duncan (U).
11:18 — E. Hay and E. Silverberg (GM) vs. G. Retallack and M. Cardy (RC).
11:24 — J. Young and J. Withers (U) vs. A. Caddell and G. Richrdson (U).
11:30 — K. Phoenix and G. Gardiner (Ard) vs. F. Bond and S. Britten (GM).
11:36 — M. Chan and R. Gay (PL) vs. J. Drinkwat)er and G. Bowes (CH).

SEVENTH FLIGHT)
11:42 — M. Fry and T. Bennett (GV) vs. B. Law and L. Catchpole (Met)
11:48 — L. Williams and M. Law (GV) vs. P. Sheret and M. Gill (V).
11:54 — M. Sylvester and J. Fitzsimonds (Met) vs. D. Whitet and J. Williams (CH).
12:00 — M. McConnan and F. Lindsay (CH) vs. L. Smith and A. Dilley (SBH).
12:06 — D. Colgate and M. Kidd (RC) vs. B. McCallum and M. Davison (RC).
12:12 — P. Murphy and W. Liver (Gal) vs. D. Mann and V. Link (V).
12:18 — E. Ryan and V. Northup (GV) vs. B. Forgie and G. Chapman (V).
12:24 — C. Bradshaw and E. Bradshaw (PL) vs. S. Baxter and M. Penny (GM).

NINTH FLIGHT
12:30 — D. Sneddon and A. Monro (SSI) vs. M. Pike and B. Maguire (SSI).
12:36 — D. Findlay and R. Brekke (CH) vs. E. Sluggett and V. Keith (GM).

RACQUETBALL
● Largest selection for beginning, intermediate and advanced players
● Quality racquets from ..... 19.95 ● Racquetball shorts and shirts from 6.50
centre court racquets
Stadacona Centre, 1543 Pandora Ave. 9-8 Phone 598-7175

Register Now for the Y's
SALMON FISHING COURSE
Learn the Right Ways to Catch Fish
. . . and the Inexpensive Methods
Monday 7-9 p.m.
Victoria YM-YWCA
880 Courtney Street
Phone: 386-7511
9-29

Nels Todd Styling Centre
Meticulous Good Looks
for a "Private Label" cut for ladies and gents on the go
These Styles Brush into easily controlled lines
Your next complete hairstyle and luxury shampoo, Only $9.50
383-2615
Nels Todd
For Hairstyling, Wigs and Hair Pieces
24-230 Menzies at Simcoe, Parliament Mews Bldg. Downstairs
9-22

THE FASTEST PIZZA IN TOWN
PIZZA PIEMAN
230 Menzies 386-1348
Town & Country 383-1177
Colwood Plaza 478-1711
2178 Oak Bay Ave. 592-2404
858 Esquimalt Rd. 382-3177
WE DELIVER 9-8

JUNIOR "B" FOOTBALL
ROYAL ATHLETIC PARK
SUNDAY 2 P.M.
SURREY RAMS
(Mainland Big Four)
VS
SAANICH HORNETS
(1978 Island Champs)
Adults — $1.50; Youths & OAP — $1.00; Children — 50¢

"Home of the Friendly Curlers"
Playland Curling Club
TIME MARCHES ON!
Curling starts not later than October 15th — Register now for openings in the following leagues.
MIXED LEAGUES
TUES. 7-9 P.M. 9-11 P.M.
WED. 9-11 P.M.
FRI. 9-11 P.M.
SAT. 7-9 P.M.
SUN. 12-2 P.M. 7-9 P.M.
LADIES' LEAGUES
Afternoon — Tues. and Thurs.
Evening — Tues. 9-11 P.M.
MEN'S SENIOR LEAGUE
(55 and over)
Mon. and Fri. 9:30 a.m.-11:30 a.m.
Space available for new Leagues — Weekdays plus Saturday and Sunday.
Don't Delay
Phone 479-7188
Tomorrow may be too late!
Join Canada's fastest-growing sport today!

PLAYERS PREFER
ARDMORE GOLF COURSE
930 ARDMORE DRIVE
656-4621

VICTORIA CURLING CLUB
1952 Quadra St.
MIXED CURLING — FRI. NIGHT
Accepting full teams, couples and individual curlers
FOR FULL DETAILS PHONE
386-6396

Crystal Gardens
CURATOR OF BIRDS and REPTILES
Crystal Gardens — Victoria
The newly renovated Crystal Gardens in Victoria requires a Curator for the extensive, exotic bird and reptile collections, which form an integral part of the new facility.
QUALIFICATIONS REQUIRED
The successful applicant must have: —
★ A degree in zoology from a recognized school, or
★ Documented qualifications in directly related fields such as aviculture and herpetology.
★ Extensive experience in the husbandry of such birds and reptiles in a man-made environment.
★ Demonstrated ability to deal with the public.
★ A status in good standing with the zoological fraternity within Canada and abroad.
★ A preparedness, with the assistance of other staff in the building, to co-ordinate hours-of-work, so that the demands of the facility can be met at all times.
NOTE: THIS IS NOT A PUBLIC SERVICE POSITION.
SALARY: Commensurate with qualifications.
Closing date for receipt of applications is 12th October 1979. Applicants are required to submit a resume of training and experience. All applications or inquiries are to be addressed to: —
Mr. G. K. Patton, Secretary
Provincial Capital Commission
1002 Wharf Street
Victoria, B.C.
V8W 1T4
Provincial Capital Commission
MINISTRY OF PROVINCIAL SECRETARY AND GOVERNMENT SERVICES
Honourable, Hugh A. Curtis, Minister.

Salmon Derby prize-winners

Fishermen on the southern end of Vancouver Island took a fair share of the hidden weight prizes during the recent B.C. Salmon Derby, which ran from July 1 to Sept. 3.

Bill McFarlane, Brian Cooper and Bess Day of Victoria joined Neil Caddell of Cobble Hill in the prize list.

Chuck DeKay of Lafayette, Calif., earned the top fishing prize of $10,000 in gold for his 63-pound, eight-ounce tyee from Campbell River waters and William Oglivie of Campbell River won the top hidden-weight prize of $25,000 in gold.

STOP
FRONTIER
FALL RENTALS
WINTER RENTALS
PIONEER IT IN LUXURY . . . C150 1979 FRONTIER 21' MOTORHOME
Complete with shower, hot and cold water, large fridge, stove, oven, furnace. Brand new. ..... SALE PRICED AT $21,949.00
Thinking of purchasing a mini-motorhome? "Stop" will give you the option — rent one first — if you decide you would like to own one, "Stop" will apply your total rental toward your purchase.
FOR THE YOUNG AT HEART . . . C134
1979 FRONTIER TRAVEL WAGON
Beautifully appointed featuring 4 swivel chairs, air conditioning, cruise control, padded roof, full carpet. Brand new.
SALE PRICED AT $14,082
IDEAL FOR THE HUNTER OR FISHERMAN. St. #C145
1979 FRONTIER 8' CAMPER
Features 3-way fridge, furnace, stove, escape hatch, brand new, including installation.
SALE PRICED AT $4540
SMALL FAMILIES — BEAT THE MOTEL RATES. C135 1979 FRONTIER VAN CONVERSION MAXI VAN
Complete with shower, flush toilet, hot and cold water, 3-way fridge, stove and lots of room. Brand new.
SALE PRICED AT $17,250.00
TWO LOCATIONS SERVING THE ISLAND
DUNCAN — VICTORIA
STOP MOTORS
383-3635 MON.-FRI. 8:30 a.m.-8:30 p.m., SAT. 8:30 a.m.-5 p.m. 2524 DOUGLAS ST., VICTORIA 383-8931

Oak Bay Village MEATS & DELICATESSEN
Oak Bay at Monterey 595-1511
NEWPORT MEATS & DELICATESSEN
Central & St. Patrick 598-3631
MEAT & CHEESE TRAYS
FANCY SANDWICH TRAYS
THANKSGIVING
Fresh Dressed New York
TURKEYS
Order Early to Avoid Disappointment!
HOMEMADE PIES & SALADS
Approx. 80 VARIETIES OF CHEESE
DUCKS—GEESE—ROASTING CHICKENS—CORNISH GAME HENS—BOILING FOWL

12-inch size limit stays on chinook

Ottawa has decided not to make fishermen throw back all chinook salmon under 20 inches, Defence Minister Allan McKinnon said Friday.

The problem, McKinnon said, is the minimum size for cohos and pinks remained at 12 inches and some anglers can't tell the species apart.

Federal fisheries officials had been concerned about the supply of chinooks.



1.2 million people - one-third of population - strive for glimpse of pope in Dublin

Greetings from on high

DUBLIN (AP) — Pope John Paul sent messages today to the heads of Switzerland, France, England and Ireland as his papal plane winged over Europe at the start of an historic pilgrimage to Ireland.

In separate telegrams to Presidents Hans Hurlimann of Switzerland and Valery Giscard D'Estaing of France, the pontiff conveyed his greetings and wishes for "happiness and spiritual progress" for the peoples of their countries.

In both messages, John Paul mentioned his "preoccupation for peace."

As the Aer Lingus jumbo jet, dubbed St. Patrick, entered British airspace, the pontiff sent a message to Queen Elizabeth.

"I gladly take the opportunity of extending cordial greetings to your majesty and I invoke from almighty God upon you, the royal family, the government and all your people abundant blessings of prosperity and peaceful progress."

To Irish President Patrick Hillary, the pontiff said: "As the moment of my arrival in Ireland approaches, I send your excellency my warm greetings and assure you of my prayers for your country and its beloved people."

No sign of lost woman

Searchers plying Pacific waters have found no sign of a 22-year-old Iowa woman who disappeared from the USS Norton Sound, the first woman sailor reported lost at sea by the U.S. Navy.

The oiler USS Ashtabula continued the search today off the coast of Washington state for fireman Muriel M. MacBride of Ames, Iowa, who disappeared around dawn Thursday.

Aircraft rejoined the search after sunrise today, in an area about 230 miles southwest of Vancouver, where the Norton Sound was sailing at the time.

The sea and weather were described as calm at the time of her disappearance from the USS Norton Sound, which has more women crew members — 68 out of a total 397 — than all but one other ship in the U.S. Pacific fleet.

Five ships and a Coast Guard helicopter Friday found no sign of her.

The Norton Sound continued on to keep a rendezvous with 45 U.S. and Canadian warships carrying 40,000 sailors in a large training exercise off the West Coast.

The missing woman was last seen at 3 a.m. Thursday and did not appear for the roll call four hours later.

"We don't know where she was or what she was doing aboard the ship when she disappeared," said Mark Baker, public affairs officer for the Naval Surface Force Pacific. "She is officially lost at sea."

Boycott stepped up

SURREY (CP) — The British Columbia Federation of Labor urged its 260,000 members of affiliated unions Friday to intensify a boycott against Adams Laboratories where a bitter strike has been dragging on since Feb. 21.

Adams' health foods, vitamins and other products are mostly sold under the London Drug label.

Date fouls up his dream-job

RESOLVEN, Wales (CP) — A 15-year-old dropout who beat out 130 other people to win the job of his dreams has lost it because he is three hours too young.

Child poster push

A poster contest to promote children's awareness of the Year of the Child will be conducted next month in Greater Victoria schools.

Sponsored by the United Way, the contest is open to pupils in two groups, Grades 1 to 3 and Grades 4 to 6.

Judging will take place at the Art Gallery of Greater Victoria Tuesday on Oct. 16.

IF YOU ARE SERIOUS ABOUT HEATING WITH WOOD SEE US FIRST!
THE STOVE SHOP
733A Goldstream Ave.
Victoria (Langford), B.C.
478-0322
CLOSED MONDAYS 9-29

$500 GRANT HOMES BUILT PRIOR TO 1961
As of April 20, 1979, the federal government has increased the Canadian Home Insulation Program (CHIP) grant to $500 on all homes built prior to 1961. (100% of materials to a maximum of $350 and 33% of labor to a maximum of $150.) If you qualify, why wait! You now have up to $500 towards your bill. Our estimating staff will help you with your grant forms to assure that you receive the maximum grant available.
PHONE FOR AN IN-THE-HOME ESTIMATE WITHOUT OBLIGATION
Weathergard Shop 652-4411

ANTIQUE & FINE ART AUCTION
TUESDAY, OCT. 16th at 7 P.M.
Incl. Chinese and Antique Furnishings, Oil Paintings and Watercolours, Silver, Art Glass, Rifles and Shotguns, Jewelry, East Asian and Chinese Carpets, Oriental and European Porcelains, Prints, Drawings, etc.
Preview Hours
Sunday, Oct. 14, 1 p.m.-5 p.m.
Mon., Oct. 15, 9 a.m.-5 p.m.
Tues., Oct. 16, 9 a.m.-4 p.m.
ENTRANCE TO SALE by Catalogue Only — Available during Preview —
FOR MORE INFORMATION PLEASE SEE OUR AD AT THE END OF THE CLASSIFIED SECTION OR CONTACT OUR OFFICE — 386-3308
THE AUCTIONEERS AND APPRAISERS FOR VICTORIA AND VANCOUVER ISLAND
LUNDS AUCTIONEERS and APPRAISERS LTD. 926 Fort 386-3308

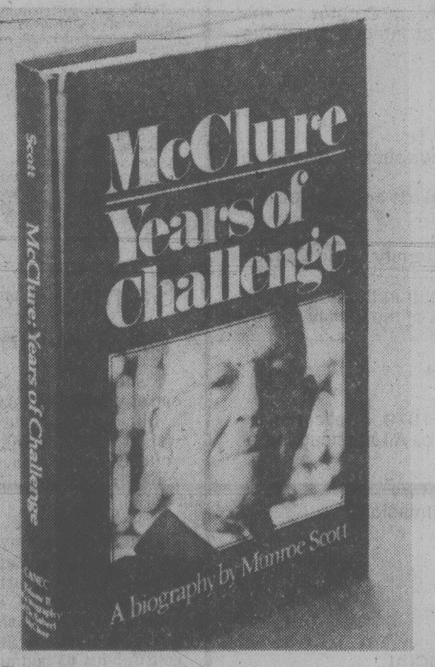
FINAL FALL ART SALE
● SATURDAY, SEPT. 29th
● SUNDAY, SEPT. 30th
11 a.m.-5:30 p.m.
1-5:30 p.m.
BUY ONE OIL PAINTING ... GET 2nd ONE (Same size and price) FOR ... 1/2 PRICE
8x10" size Now only $2-$12
16x20" size Now only $10-$25
20x24" size Now only $15-$35
24x36" size Now only $20-$49
24x28" size Now only $25-$59
CHARGEX VISA
INGRAHAM HOTEL
2915 Douglas Street, Victoria
ZAN ART GALLERY
"Mark of Excellence & Quality
9-15

VICTORIA BOTTLE EXCHANGE
Beer bottles & Cans — .60 Doz.
MON. to SAT. 9:00 — 6 P.M.
NOW LOCATED HERE! GARBALLY RD. DOUGLAS ST. HILLSIDE AVE.

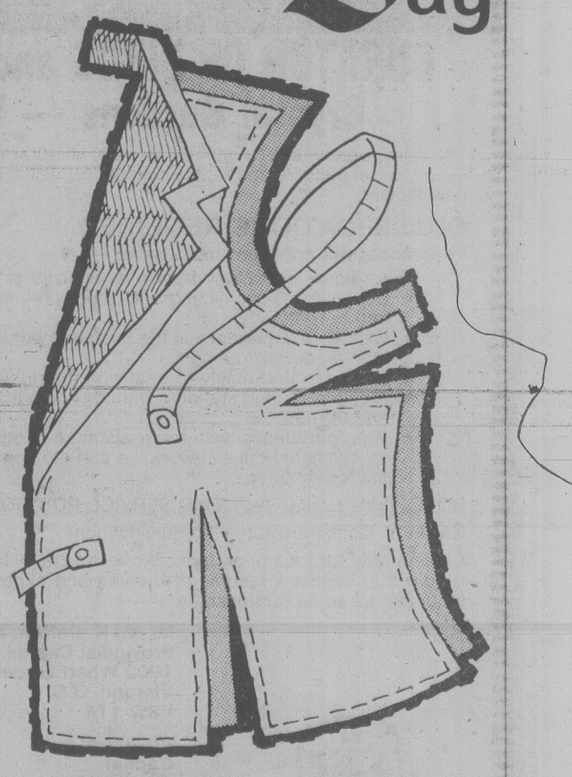
WESTCOAST SAVINGS CREDIT UNION
We do more for your money...
Savings Certificates up to 11 1/2%
PRIME 55

Ground Covers for Sun or Shade
Hypericum — St. John's Wort ..... 59¢ each
Flat of 40 plants 19.00
Vinca 49¢ each Flat of 40 plants 17.00
English Ivy 49¢ each Flat of 40 plants 17.00
NUT TREES Walnuts —11.99 Filberts —7.99
Order Rose and Fruit Trees Now for Fall Pick-up
Come In and Browse
OPEN 9-8 WEEKDAYS 9-5 SUNDAYS
Elk Lake Garden Centre
5450 PAT BAY HIGHWAY—Just Beside Elk Lake
LISTEN TO GOOD ADVICE FROM HARRY HURN
SAT. and SUN. 8:41-11:26 a.m., 1:45-3:36 p.m. on C-FAX

the Bay



Meet Dr. "Bob" McClure and Munroe Scott
Robert McClure, the peripatetic Canadian doctor and first lay moderator of The United Church of Canada, comes to the Bay, with his biographer, Munroe Scott.
Munroe Scott has written a two part biography on Robert McClure's remarkable years.
McCLURE: The China Years, chronicles Dr. "Bob's" years up to 1948 when he returns to Canada from revolutionary, wartorn China and briefly enters medical practice in Toronto.
The newly-published second part, **"McCLURE: Years of Challenge"** follows the adventures of Canada's great humanitarian surgeon during the three decades since 1948, to the Gaza Strip, Zaire, Borneo and the Amazon River in Peru.
Meet Dr. Robert McClure and Munroe Scott and receive your autographed copy of **"McCLURE: Years of Challenge"** in the Bay Book department.
Victoria: Monday, October 1 from 4:30 to 5:00 p.m. Downtown Vancouver: Tuesday, October 2 from 12:30 to 1:00 p.m.
14.95
Books, Downtown Vancouver (fifth) and Victoria only.
Hudson's Bay Company



Suit yourself!
You *can* have a new fall wardrobe, as exciting and fashionable as any you've admired in magazines. And, you can have it for far less than the ready-made retail value.
Let the Bay introduce you to the wonderful world of sewing. Not only do we have a complete line of top name sewing machines: Husqvarna, Pfaff and Baycrest, but we also have a full selection of the newest fashion fabrics, patterns and sewing notions.
When you purchase your sewing machine from the Bay, you'll receive comprehensive instructions on its operation. In addition, we'll help you construct your first garment. For further details, come in and talk to Mrs. Linda Smith. She's in our Sewing Machine department, next to Major Appliances on the fourth floor of the Bay Victoria. Or, call 385-1311, local 245.
Discover for yourself the wonderful, and economical, world of sewing. A closet full of fabulous originals can be yours, with just a little help from the Bay. So, suit yourself!
Sewing Machines, The Bay Victoria (fourth)
Hudson's Bay Company

PLIMLEY ON YATES
SPECIAL ON COMPLETE REPAINTS
LARGE CAR — Lincoln LTD Merc — T-Bird Buick Etc. — $299.
MEDIUM CAR — Austin Rover Acadian Hornet — Chevelle Capri Etc. — $259.
SMALL CAR — All Sports Cars Honda Mini — VW Renault Etc. — $199.
1010 YATES STREET 382-9121 D.L. 0572A

CUBBON HOT-LINE 474-1454
Call WOODY DOUGLAS ... he CAN help!!



local news



Film inspector Norm Moore and director Wally Lea . . . they have flicks galore.

Make their day at NFB office: borrow a movie

By
LORRAINE LOCHERTY

A small sign in one street-level window discreetly advertises the presence of the National Film Board's Victoria lending office.

Director Wally Lea, watching pedestrians go by outside the Wharf Street entrance, sometimes wishes he could use stronger measures to attract their attention.

But blatant publicity tactics would never win the approval of his landlord, the federal customs department.

The Victoria NFB office is a free spirit trapped in the bowels of a government building and sometimes mistaken for part of the bureaucracy.

"I didn't realize this place was here," people who wander in off the street comment.

Lea has spent the past three years making the NFB office a place people like to visit.

"I want it to be as easily accessible as possible," he says and then leans forward eagerly to ask for an appraisal of the operation.

The NFB office is a quiet friendly place. The atmosphere is relaxed and Lea, who rarely wears a tie, prefers the soft glow of the reading lamp on his desk to the harsh regulation lighting.

Like books in a public library, tins of film are stacked in self-serve racks, ready to be borrowed.

It doesn't cost any money and the borrower doesn't even need a special card.

Just walk in off the street, select up to six films and sign them out. The films are on loan for a maximum three days.

In addition to the 700 films in permanent stock, NFB and CBC productions not in the office can be ordered by catalogue.

Lea and his staff show customers how to read the catalogues and make suggestions to people looking for films on a particular theme.

The NFB produces 100 new documentaries a year on subjects ranging from wilderness survival to juvenile delinquency.

Users include school kids researching term papers and the human resources ministry.

Lea, who spends a lot of time promoting new films, recently screened *Hot Wheels*, a new release about teenagers, for the Victoria police department.

Screenings are held in a small private theatre on the premises. Lea will personally run the projector for community organizations and other groups, provided they ask in advance and have a worthwhile cause.

Films can be previewed by individuals on the office video-machine, a simple piece of equipment. Any staff member would be glad to give operating instructions.

About 20,000 film bookings are made through the Victoria branch yearly, Lea estimates.

Casual film users walk in off the street anytime, but the branch has about 1,000 regular borrowers, including institutions like the University of Victoria.

Orders come in from all over Vancouver Island and are shipped prepaid. The user only pays the return postage.

The NFB celebrates it's 40th anniversary this year. During its life it has received international recognition as one of the finest film-production units in the world, with a total 1,600 top international film awards including five Oscars and three Cannes film festival prizes.

For Lea, who has spent most of his career as a NFB film distributor abroad, the job is a never-ending promotion of all the good things the NFB offers.

"I love the product and the organization, so I'm going to promote it."



Max Low

Our first venture into the wacky world of vanity licence plates is turning out to be a whole lot crazier than we anticipated.

Though many British Columbians applied for their Personalized Number-Plates (as they're called even though they could be made up entirely of letters) nearly three months ago, at this point no one seems to know where they are or even what they'll look like!

Now, I didn't apply for personalized plates for my car. I was mildly tempted, though, and thought I could have MAX or TIMES or PRESS on them, but clung to the belief that anonymity was better. Anyway, I rather like the ones I got with the luck of the draw as they have the number 007. "Just you and James Bond," the woman in the office where I picked them up told me with a grin.

New Zealand-born Neville Morrison was one of those Victoria people who did get their names in, though, when applications opened on July 3.

Like the others, he was told to "please allow approximately 60 days for processing and for manufacture of your personalized number-plates." Now, approximately 90 days later, Neville wants to know where they are.

You see, Neville had been in a big hurry to make sure he got the letters he wanted: KIWI.

Though he has lived in Canada about 13 years, Neville is very proud of his Down Under heritage. He is Island representative of the Australia and New Zealand Association which he says has 250 members in Victoria and around 10,000 in B.C. His dream is to open here one day his own New Zealand restaurant serving such delicacies as lamb and pavlova (a kind of meringue cake, for you uninitiated) though, of course, not on the same plate.

"I got down there when they opened and was second in line," Neville explains.

He has since learned he will get plates with KIWI on but, if someone had beaten him to that, his next choices in order of preference were AUCK NZ, ANZA and NEVI.

The plates, which cost $75 for five years on top of your regular licence fee, may contain any combination of six letters and/or numbers with or without a space in between. Providing, that is, whatever you choose doesn't clash with any existing licence plates or (in the words of the Motor Vehicle Branch) may be considered offensive, suggestive or not in good taste."

"That means," in the words of Neville, "you can't have anything about sex or booze. All the words that are no-nos were worked out by computers."

But Neville isn't too bothered about what you can't have. He'd just like to have what you can have and he'd like to have it pretty soon. However, he has done a fair bit of inquiring and his advice to all the rest of you who are waiting for your own special plates is: Don't hold your breath!

"When I phoned the Motor Vehicle Branch, they put me through to a man named Clark in an office on Douglas Street but he could only tell me there had been problems with the manufacture and that we should get the plates by the end of October," Morrison says.

I had even less success. When I phoned and asked for Mr. Clark, I was told he wasn't there at the moment and anyway they'd been asked not to put any more calls through.

While confessing that no one there really knew exactly when the vanity plates will arrive, an MVB clerk insisted that I should be hearing some news of them in about two weeks.

"They're having problems with the kind of metal they're using," she explained vaguely.

Ah, so if they're using new metal, the plates might look quite different to the present ones?

"Oh yes," the woman agreed.

Then what will they look like?

"We're not quite sure," she said hesitantly and you could feel the blushes over the phone. "At the moment we don't know exactly what they're going to look like. They'll probably still have British Columbia on them to show what province they come from but I don't know if they'll have the 'Beautiful.' We're told they're going to be different colors and be scenic with mountains and water and stuff . . ."

How lovely. Stuff has long been one of my favorite pictorial ingredients. And Neville really appreciates all that work going into his very own licence plates. But he'd still like to know when the hell they'll be here.

"I've paid my $75 for five years," he said, "but the way it's going the five years will be up before we get the bloody things!"

Storefront smash

A 21-year-old man has been charged with impaired driving after a car slammed into the side of a store in Victoria Friday night.

The man has also been charged with driving without a driver's licence and driving while his licence is under suspension.

The driver, whose name has not been released pending his court appearance, was only slightly injured in the mishap which occurred at about 9 p.m. at the United Engineering shop, 575 Pembroke.

Police estimated $2,500 damage was done to the car. No damage figure for the building was available.

Three try for mayoralty

By NORMAN GIDNEY

Ald. Bill Tindall resigned as manager of the Better Business Bureau Friday to run for mayor.

He'll joust for the job with fellow aldermen Murray Glazier and John Hayes.

Tindall's decision to run — widely predicted — means the Victoria mayoralty race is now a three-man contest.

At 58 with eight years on council, Tindall is the city's elder statesman, and he has a quiet and mild-mannered approach to politics.

"I'm not going to get up on a pedestal and tell all and sundry I'm going to set the world on fire," he told a press conference.

"The city needs to have a person to make decisions based on facts and logic rather than emotion."

Tindall promised to devote at least one day every two weeks to an open house in the mayor's office when ordinary people can come to city hall and talk to the chief magistrate or his designated representative about their personal problems.

As a director of the new Urban Transit Authority set up by the province to control all B.C. transit systems, Tindall made special mention of Victoria's need to get more commuters to use the bus.

The Free Wheeler bus scheme, which goes into effect Wednesday morning — free rides on all city buses within the central Victoria area — is a first step and Tindall said a monthly bus pass at $18 or $20 is also in the works.

On policing, the alderman acknowledged the controversial debate that has raged for several months but thought Victoria reasonably well-served in terms of manpower, although the new chief may convince him that more police are needed.

"I expect he will be a man familiar with communities of this size and with some innovative ideas — although this is no criticism of Chief Jack Gregory."

If it's proved the city needs another six or eight police, city council will try to finance the added cost by diverting dollars from other areas of the budget, or as a last resort, increasing the mill rate.

The closest he came to direct criticism of his fellow candidates was to say that the person Victorians elect mayor on Nov. 17 should have a plan for the 1980s and not start working on a platform after the election is over.

Ald. Glazier's main campaign plank is Cityplan, a huge citizen task force to draft goals and objectives for Victoria in the coming decade.

Tindall's replacement as head of the BBB is Denny Ryan, whose appointment takes effect Monday.

Ryan was a public relations officer with the Canadian Forces, serving in Calgary, Victoria and Edmonton and overseas in the Gaza Strip, Cyprus and Cairo.

Born in Calgary, Ryan, 51, enlisted in the army in 1962. Previously he was a radio news broadcaster on the prairies and in Vernon.

He said Friday he will maintain an interest in Island Professional Displays Ltd., a company he formed 18 months with Doug Lewis of Victoria Photo Supply Ltd. and their two wives, but will work fulltime at the BBB job.

His company provides the hardware and other paraphernalia for conventions, trade shows and the like.

He belongs to the Victoria Rotary Club, the Royal United Services Institute of Vancouver Island and Oak Bay United church. He also is public relations director for the Boy Scouts Victoria region.

Police arrest burglars

City police have recovered $1,200 worth of stolen property and arrested two persons, one of them a juvenile, in connection with three house break-ins over the past two days.

The suspects, aged 16 and 17, were picked up just a few hours after the occupant of a house at 3119 Glasgow reported his residence had been broken into and several items stolen earlier in the day.

The two have also been charged with a break-in at a house at 3151 Glasgow Friday morning, and another at a house at 518 Joffre in Esquimalt Thursday.

Collector's coins, cash, diamond rings and liquor were among the goods taken.

McKinnon 'open' on unification

By AL FORREST

Defence Minister Allan McKinnon is doing his best to retain an open mind about unification of the armed forces.

He says unification has both its good and bad points.

For example, he said in an interview Friday, the service seems to be top heavy with senior staff.

"That's one thing we're going to take a close look at."

On the other hand, there have been some improvements in efficiency as a result of unification.

The number of supply depots has been reduced by 75 per cent.

"That's a remarkable saving. And the supply system works very well, at least in peacetime. What we must consider is how well it would work in the event of war."

Transportation services have also improved in some areas.

"If a group in the navy wanted to go up-Island it would often take a month to get trucks because the army had them all. Now there is no delay."

McKinnon said there was a long debate before deciding to go ahead with the study.

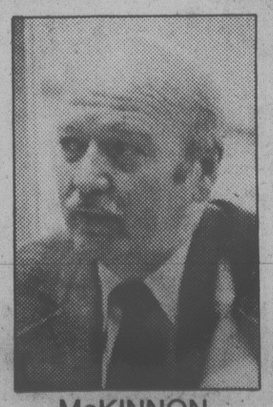
Unification, brought in by the Liberal government, had created such emotional turmoil that he had been reluctant to re-open the question.

"The hearings could be a traumatic experience. Still, we have to know the answers."

McKinnon said the study group may well conclude unification should be retained but that improvements must be made in some areas.

The study group will hold public hearings in seven cities, including Victoria. The work will begin Nov. 26, probably in Halifax, and end on the west coast in December.

Preliminary work is already under way. Senior officers at defence headquarters in Ottawa are being interviewed and a number of bases will be visited by the study group starting Oct. 8.



McKINNON
. . . it's good and bad.

"We're starting by talking to the people most concerned about unification," McKinnon said.

McKinnon was in the city to address a student meeting at University of Victoria.

He gave an inside look into the bureaucratic workings of a federal department, jesting that the students should know about the pitfalls in advance "because most of you will probably be working for the government."

McKinnon said he was amazed and disappointed to learn it takes a full month to respond to a letter.

Any letter on defence questions is referred to military officials who indicate where the necessary background information can be found and decide who should write the letter.

Then there is the process of checking the letter and possibly having it re-written.

As a result, the letter is up and down like a yo-yo before it is finally approved by staff and placed on McKinnon's desk for his approval and signature.

After a delay like that, he said, he is reluctant to order any re-writes himself but found he had to, at least in the early going, so staff would understand the tone he wanted in replies.

Military letters tend to be brief and a bit curt, he said.

He has stressed the need to be courteous in all replies.

The minister said he is still trying to find a way to speed up the process of responding to letters.

"It can take five hours a day signing letters especially since I always read them before I sign. Because I'm not in Ottawa today (Friday) there will be ten hours worth waiting for me on Monday."

McKinnon told the students patronage is common in some departments in Ottawa. Some boards and commissions are made up mainly of defeated Liberal MPs, he said.

"Since they're all one-year appointments, many of them are in the first and *last* year."

Ask the Times

Q. Can you tell me how the practice of wearing school ties started? M.P.

A. It originated in Oxford University where boater bands were converted into use as "ribbon ties." The earliest definitive evidence stems from an order from Exeter College for college ties, dated June 25, 1880.

Q. Was the Six Day War the shortest ever? — N.H.

A. No. The shortest recorded war lasted 38 minutes in 1896 and was between the United Kingdom and Zanzibar. The self-appointed Sultan Sa'id Khalid was bombarded for from 9:02 a.m. until 9:40 a.m. when he surrendered.

Q. Could you tell me where the largest bonspiel in the world is played? Is it Scotland? C.B.

A. No. It is the Alcan Employees' Bonspiel which is held in Arvida, Que. It lasts 22 days, 396 games and involves 200 teams of four players.

RAYMOND

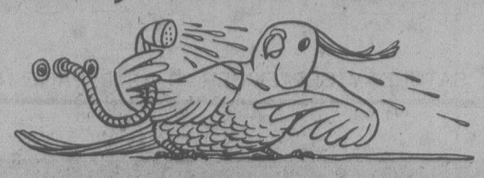


PERM SALE
OCTOBER 1 - 13
BOOK NOW

RAYMOND salons

Woodward's Mayfair Shopping Centre 386-3322

He's fowl, but won't wash



Wonderful World of Animals

By DR. FRANK MILLER

DEAR DR. MILLER: Numerous attempts to induce Gregory Pecker, my cockatiel, to a bath have met with raucous protest. He preens and seems to take generally good care of himself. Are baths a necessity? M. H.

DEAR M. H.: As long as G.P.'s plumage appears to be in good condition, you needn't worry. You might find he'd prefer a fine mist shower to a tub bath. Many birds do. A cockatiel can get by without either one, though, without serious consequences.

★★★

DEAR DR. MILLER: My manx cat, who lived to be 29, had a special secret to a long life. He stretched every few steps he took. He always did it, from the first time I saw him until the last. D. S.

DEAR D. S.: Manx cats may have problems with their hindquarters because the base of the spine may, as the result of heredity, be somewhat compressed. This breed peculiarity may have been the primary reason your cat was a super stretcher though, of course, cats generally do stretch a lot, and it can, indeed, have a bearing on longevity. A homo sapien who developed a "step-or-two-then-stretch" life style might have trouble keeping up with the mainstream, and maybe that's not all bad. He (or she) might live longer, too.

★★★

DEAR DR. MILLER: Why can't a rhesus monkey who has tuberculosis be treated for it? The monkey doesn't look or act sick, but the doctor is planning on putting it to sleep. V. T.

DEAR V. T.: While successful treatment of TB may be possible in primates, treating the rhesus would be risky. During this prolonged period, the infected animal could spread the disease to other susceptible species, including homo sapiens. Tuberculosis monkeys are seldom treated, then, because of this high risk factor.

DEAR DR. MILLER: What's the usual load limit on fleas? Archie usually carries a whole herd and pays no attention to them. Pruny, who's almost as big, usually carries a dozen or so, but scratches a lot more than he does. Why? R. P.

DEAR R. P.: "Load limits" for fleas vary considerably. Ideally the count should be zero. There are many dogs so susceptible to flea bites, or even contact with a flea that doesn't bite, that one or two can cause severe skin inflammation and itching. Conversely, a canine like Archie may apparently be able to tolerate legions of fleas with no ill effects. That's not true, though. Fleas are bloodsuckers and a heavy load can cause anemia. They also can carry and transmit many diseases, from simple tapeworms to several more serious. Consider, too, that the fleas won't stay on Archie forever. They'd spread to Pruny, other pets, and possibly people. Finally, Archie could become allergic, seemingly overnight and formerly high tolerances for fleas could be reduced to none.

From then on, he could be acutely uncomfortable with just one. There is really no allowable limit on fleas. They are, remember, the most common cause of skin disease in dogs and cats.

★★★

DEAR DR. MILLER: Jed, our horse, was rubbing the hair off his tail, and nothing we put on it helped. We were astounded when the vet found that Jed had pinworms. Jed was treated and no longer has an itchy rear. The hair is growing back. Since then, though, we've been watching Primrose, our dog, closely to see if she could have gotten them. She and Jed were good friends. So far she's fine, but I'm just wondering, could these pinworms do something to a dog besides make her itch — something we don't kow about? W. A.

DEAR W. A.: Jed's pal won't be affected by his previous parasitic problem. Dogs don't develop pinworm infestations from horses. They don't even have a pinworm species of their own. While it's perfectly possible for Primrose sooner or later to have an itch, you can bet pinworms wouldn't be at the bottom of it.

Kodak warms up for 80 kilometres

LAKE PLACID, N.Y. (AP) — About 80 kilometres of television film will be processed at the 1980 Winter Olympics in Lake Placid, says Jim DeWitt, co-ordinator for Eastman Kodak.

abby

Dear Readers:

I have had so many requests to repeat my column on fire prevention that it has become a tradition. So here it is, with updated figures:

Last year, 10,500 Americans perished and nearly 34,000 civilians, plus 100,000 firemen, were seriously injured in more than 3.5 million fires. In Canada, 811 deaths were caused by 74,043 fires.

A large percentage of the dead were children, elderly persons and invalids who had been left alone 'for just a few minutes.'

The chief causes of fires, in order of the toll taken, were:

1. Smoking
2. Electrical wiring
3. Heating and cooking equipment
4. Children playing with matches
5. Open flames and sparks
6. Flammable liquids
7. Suspected arson
8. Chimneys and flues
9. Lightning
10. Spontaneous ignition

The total fire loss last year was in excess of $6 billion in the United States and better than $570 million in Canada.

Now for some tips that could save your life:

Be sure your cigarette is out. Matches, too. Never leave matches and lighters within reach of children.

Don't run cords under rugs or over radiators where they may get damaged. Replace a cord if it is frayed.

Never leave small children or invalids alone in the house. Not even for a few minutes.

Have your wiring and electrical installations done by a professional.

Store oily rags and paints in a cool place in tightly sealed metal containers.

Never use flammable liquids for dry-cleaning *indoors*.

Have a fire drill in your home to be sure everyone knows what to do in case of fire. Designate a specific meeting place outside so you will all know who's outside of the house.

Remember: Fire extinguishers put out 97 percent of all fires on which they were used, and most large fires start as small fires.

Some excellent smoke and fire-detection systems are available to homeowners. Shop around; buy the one that suits your needs.

Now, in case of fire:

If you suspect fire, alert the rest of the household. But first feel the top of the door. If it's hot, don't open it. Escape through the window.

If you can't open the window, break it with a chair. Cover the rough edges with a blanket, sit on the window ledge with one leg hanging outside and one inside, and wait for help.

If you live in an apartment building, use the stairway. *don't* take a chance on the elevator. If it fails, you're trapped.

Once out, stay out. No treasure is worth risking your life.

It took less than three minutes to read this column. Was it worth it? I hope so.

Abby



For those who appreciate the difference...

The suit by Irving Samuel. Exclusively Gibson's

GIBSON'S

708 View St.

9-29

Woodward's
Presents
"A FASHION WORKSHOP"
with
LYNDA DICKIE

Learn How To:
- Build Your Wardrobe
- Adapt Trends
- Accessorize Effectively
- Tie Scarves

Tuesday, October 2, 10-12 a.m.
On The Fashion Aisle

Common ¢ents

By KATE MacQUEEN

Before you toss out a pair of scuffed, summer leather shoes, consider how they would look dyed brown or black. It's easy to remove all the old polish with a household drycleaning fluid and brush on a couple of dye coats. The cost to winterize the summery shoes: About $2. You can give the same treatment to a pair of sale-priced new summer shoes, too.

★ ★ ★

City dwellers should check the classified ads often to learn what crops are being picked to sell at local farm markets. Farmers can place such an ad today and have it appear tomorrow. Prices are lowest on days when a crop's being picked, of course.

THE SALE TO BEAT ALL SALES!

We must clear our inventory of new and used organs to make way for new models!

All new Spinet Organs — 20% OFF LIST PRICE
All used Spinet Organs — COST +10%

Here are some examples:

NEW! Yamaha A-40 — the ideal starter w/2 keyboards, rhythm, auto chord plus 2-yr. full warranty. (3 Only.) Reg. $1295. The best buy in town at $995

USED! Panasonic Technitone SX-5500G — roll-top, presets, harmonizer. Only 1 yr. old. $2595

USED! Phillips Organ — 2 keyboards, good tone reverb. $330

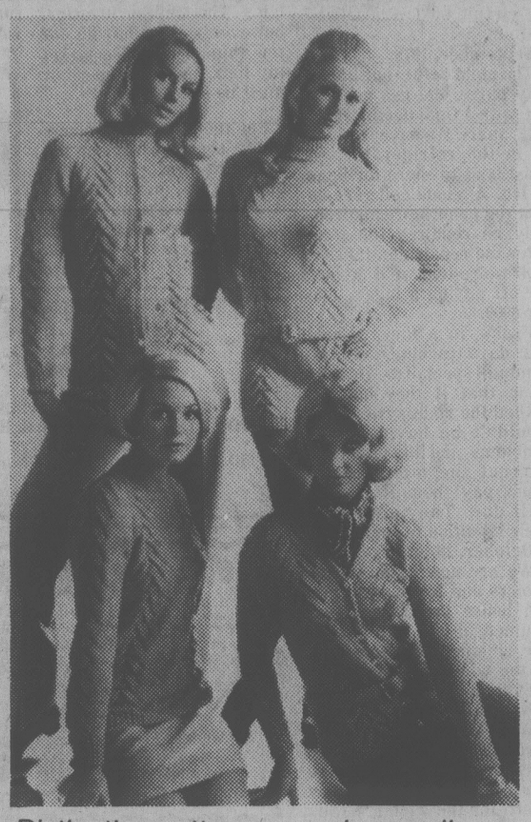
We will accept any reasonable offer.
All organs fully warranteed with credit terms available.

James PIANO & ORGAN LTD.

Mayfair Mall 386-6339

knit & chat

by May MacLean



Distinctive pattern on raglan cardigans

Here is an idea I picked up while visiting in New York, a quick and easy way to make your own bracelets, wrapping inexpensive plastic ones with cotton embroidery floss.

The materials are readily available in the dime stores and this will be a pleasant, easy and rewarding craft project for young girls in 4-H or Girl Guide groups.

Cotton embroidery floss has a slight lustre, which will give the bracelets a satiny sheen and there are a wide choice of colors available. It is a good lesson for the girls to select colors which compliment each other, such as the autumn shades of russets and browns or whatever colors match or contrast with their favorite dress.

Remove the labels from the floss and find the end. To keep the thread from tangling during handling, wrap it around a small fold of paper. Hold the end of the thread against the bracelet and wrap the thread around the bracelet several times to secure the end, wrapping as tightly as you can.

Continue winding over the bracelet and if you wish to graduate or change the color, hold the second color against the bracelet and wrap the first color around it, continuing to wrap until the second color is secure. Then begin to wrap with the second color, wrapping over the end of the first color. Using this technique you can change colors several times.

When you have finished wrapping the entire bracelet, cut the threat about 8 inches from work, thread thro' a needle and pass thro' the wrapped bracelet until you feel the end will be secure and clip.

This week's pattern is a knitted raglan cardigan or pullover with a very interesting herring bone pattern or fronts, back and sleeves. Shown are the cardigan with round or V-neck styles in average or tunic length. The pullover features the round neat ribbed neck-line or the high turtleneck style in either average of tunic length. Directions given on the one Leaflet are for sizes 12 to 18, bust sizes 32 to 38 inches. Knitted with a knitting worsted weight of wool. Just what is needed for the cool Fall days ahead!

To order Leaflet No. 7008, send 75 cents plus a stamped self addressed envelope, long one if possible. If you do not have a stamp or envelope, please enclose an extra 25 cents to cover the cost of handling and print your name and address. Send to: May E. MacLean, *Knit and Chat* c/o *Victoria Times*, 2621 Douglas St., Victoria.

Please be sure to state pattern numbers correctly when ordering and to enclose your stamped return envelope for faster service. Allow two weeks for normal delivery. All back numbers of my series are available price 75 cents each, catalogue of Gift and Bazaar Items is 25 cents. All orders must be accompanied with a stamped return envelope or an extra 25 cents.

Confusing myths surround epilepsy

YOUR HEALTH
by L. L. Coleman, MD

DR. L.L. COLEMAN

My daughter has epilepsy. She works with other girls who know she has this condition. The bosses know it, too. With the medicine she has been taking she hasn't had an attack in four years. Yet she feels that everyone thinks of her as "different."

Mrs. J.E.

Dear Mrs. E.:

Epilepsy has always been encased in a confusing array of myths, superstitions and prejudices. It is a deplorable reflection on our civilized, educated society that there are still occasional evidences of discrimination against epileptics. They are sometimes denined jobs and admission to schools and colleges. In some states, they were once even denied the right to marry and have a family.

Yet today few medical conditions are as gratifyingly controlled as are epileptic seizures and convulsions. Under constant medical guidance, many epileptics may never again experience another seizure.

Epileptics have conquered their handicap and have learned to live in dignity as creative and productive members of society.

The thought occurs to me that it is perhaps your daughter who considers herself "different" while the people have forgotten that she has a history of epilepsy, especially since she has not had an attack in four years.

In general, society's attitudes about epilepsy have emerged from the dark age of misconceptions. The courage of epileptics is immeasurably enhanced by understanding on the part of those who surround them.

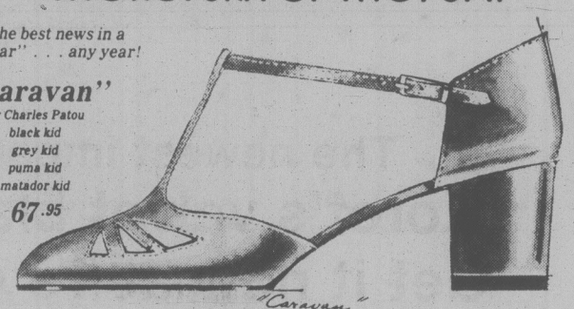
Perhaps your daughter would benefit by psychological support. It would help build up her self-esteem and image. It would eradicate any thoughts that she might have about being "different."

charge it — chargex or mastercharge

THE RETURN OF THE PUMP

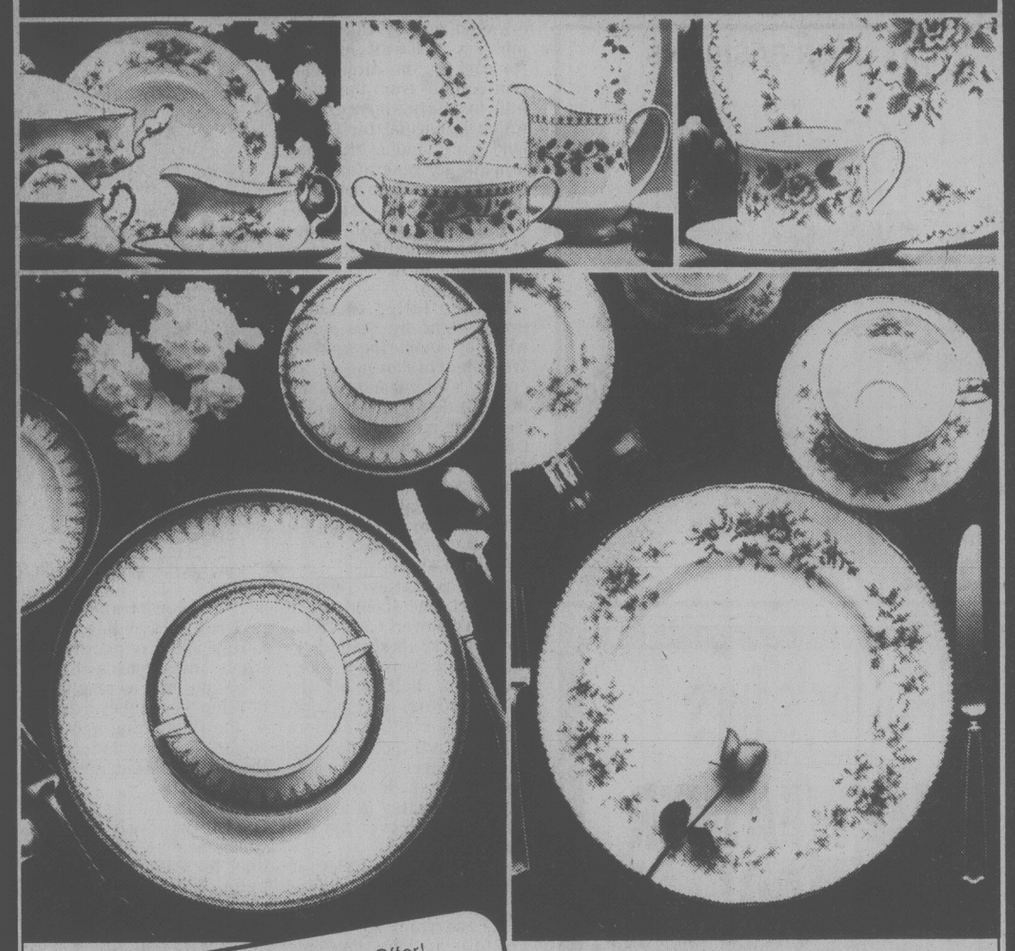
. . . the best news in a "suit year" . . . any year!

"Caravan"
by Charles Patou
black kid
grey kid
puma kid
matador kid
67.95



Ingledew's
for the great names in fashion
749 YATES

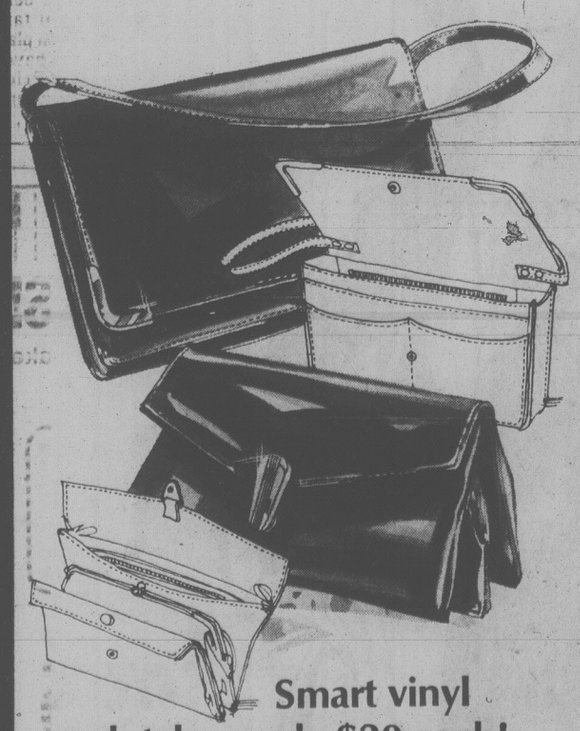
PARAGON
FINE BONE CHINA FROM ENGLAND



Special Limited Time Offer!
30% OFF
Suggested Retail Price on
5-piece place settings
October 1-27th, 1979

many exquisite patterns to choose from

This is your opportunity to own Paragon . . . a name that is world renowned for artistry of design. Come in *soon* to view a beautiful display of our Paragon range during this special offer . . . Now's the time to start (or add to) your Paragon collection!



Smart vinyl clutches only $20 each!

Here's good styling, good craftsmanship and very good value in two useful and attractive vinyl handbags.

The larger, top, is a front flap model with five convenient inside compartments and detachable shoulder strap.

The smaller clutch, about 5½" x 10", has four inside compartments and is surprisingly roomy.

$20. each.

A BIRKS SPECIAL EVENT

25% Off
(mounts only)
Remount Sale

We can make your present ring look like any of the three mounts shown



or any other mount from our large selection

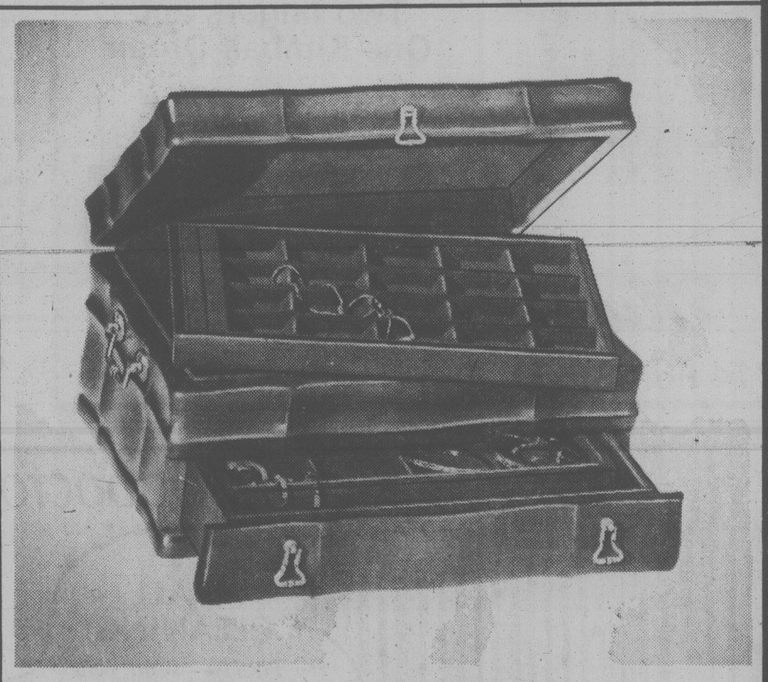
Yates St. Store
Oct. 1 and 2
382-4241

Hillside Shopping Centre
Oct. 4, 5 and 6
595-1424

Mr. K. Davidge, R.J.C.G.
will be in attendance in the stores on the dates shown above to advise you and to quote prices.



may we suggest you phone for an appointment



A jewel box in willow wood. Very large and very good!

Here's a real treasure of a chest! Beautifully constructed in willow wood, it has a lovely, satin-smooth walnut finish and ornamental outside brass fittings. Overall 17" x 12" x 8".

It's gorgeous red velvet inside . . . in the top lift-out tray, the inside 4-compartment section, the pull-out drawer and the tray inside it. This is a jewel box!

$135

Available in a range of sizes starting from $37.50

CHARGEX VISA

706 Yates Street
382-4241

BIRKS JEWELLERS

Hillside Shopping Centre
595-1424

master charge

Keeping windmill power flowing is no breeze

By ASTRID RONNING

NEW YORK (NYT) — The most original wedding gift I received was a windmill, a present from my husband Frank, which we installed to generate electricity for our home. Occasionally, it does.

Home is a small island off the coast of Connecticut — a Victorian cottage on an acre of solid rock.

Our backyard power plant is a Dunlite 2,000-watt wind generator with three 10-foot blades mounted atop a 60-foot Rohn guyed tower. It all looks very much like a television transmitting station with three starched flags at the top.

One cannot, however, simply put up a windmill and plug in the toaster: We have 19 six-volt storage batteries (to hold the electricity cranked out by the windmill); a 2000-watt inverter (to convert the direct current coming from the windmill to alternating current, which is normal for household use); and a 2K Onan propane gas generator (to be used as our backup source of electricity in the unlikely event wind power is not enough). Actually, I understand none of it.

April, 1978:

We are lulled to sleep every night by the gentle whirring outside the window. We delight in showing off our energy system and explain in great detail how it works to anyone mildly interested. One day the inverter doesn't click on automatically as it should and we are directed by the specialists to hit it with a rubber mallet until it does. We do. It does.

May, 1978:

It seems that even with a windmill, one should try to conserve power. Our life becomes circumscribed by how much current we use. We begin shutting off the refrigerator overnight. Using my electric curlers calls for advance planning and I discover one morning that they can, in an emergency, be heated in a vegetable steamer over the gas stove.

A light negligently left on becomes the leading topic of discussion at the dinner table and from now on we are to plug lights into only the direct current outlets.



2,000-watt windmill powers home

This gives us straight windmill power, avoiding the inverter and saving the two whole amps it uses clicking itself on. As a result, we develop headaches reading by the fluctuating light that surges in accordance with the variable winds.

June, 1978:

The bills finally come in for the windmill and are enormous. "1 Jar of Vaseline" for $2 is curiously listed beneath "1 Wind Energy Conversion Plant" for $8,-235. We are advised by our accountant that although we might be eligible for a tax break on our wood stoves and new insulation, a windmill deduction is not yet possible. He further urges Frank, an actor, to accept the next part offered. Frank spends most of the month doing a movie in Japan and I cope with voltmeters and capacitors, reading the daily water levels in each of the 19 batteries.

July, 1978:

There is no wind, and none of any significance is predicted. To keep the refrigerator going we have to use our gas generator full time. It needs a complete oil change every 35 hours of running time and we are at a loss as to where to dispose of the gallons of used motor oil collecting on the back porch.

It uses up propane gas faster than we get it delivered, so we must juggle the 100-pound tanks from shore ourselves. The noise is unbearable. Summer guests seeking a glimpse of island paradise are given the choice of shouting over the racket with ice in their drinks or having a quiet conversation over a mug of warm beer.

August, 1978:

The electrician is making house calls three or four times a week. The diagnosis is that the inverter is too powerful for the refrigerator, and this, along with the lack of wind, explains why our system isn't working at full capacity, let alone any capacity. The gas generator, long overtaxed, can now only be started by disconnecting the automatic start wires, holding the gas switch in the "on" position, and thumping the circuit box with a two-by-four.

September, 1978:

The night before our Labor Day party, the gas generator, with a final death rattle, falls apart. We have food for 50 in the refrigerator, so must boat to shore for bags of ice. A phone call reveals that the generator can probably be repaired for $500; after the repairman takes a look we're told we'd be better off buying a bigger one for $900.

Frank, in a fury, spends four days tracking down the windmill specialists. He tells them that if they had installed the right system, we wouldn't be having these problems, and that until they correct the mistakes he won't pay them the $2,000 still due. They announce their intention to sue.

October, 1978:

We are now living out of coolers and ice buckets and the house hasn't been vacuumed in two months. We are childishly not speaking to the windmill people, nor they to us.

November, 1978:

While letters fly back and forth between lawyers, we close up the island and make our usual move to a sublet on shore for the winter. Frank is rude to a total stranger who says cheerfully, "So how's the windmill working?".

It is now summer of 1979 and we are again living on the island, having reached a tentative agreement with the windmill specialists. They replaced our inverter with a smaller, less powerful one and rewired and converted a refrigerator to run on direct current.

We have been assured in great technical detail that this new arrangement should solve all our problems. The smaller inverter, however, cannot handle our few appliances; to iron or set my hair, the gas generator must be used.

For the amount of money we've spent so far on the windmill project — more than $12,000, including electricians' bills, maintenance costs, lawyers' fees and gas for the generator — we could have paid for three electric lines from shore and had the convenience of being able to run the refrigerator and the vacuum at the same time.

"Le COTEAU FARMS"
304 WALTON PLACE OFF OLDFIELD ROAD
MACINTOSH APPLES
Graded to Size — Minimum Spraying
WINDFALLS — PICKED OR U-PICK
● HOUSE PLANTS
"BUY DIRECT FROM THE GROWER"
658-5888
OPEN 8 A.M. DAILY

Lakehill HAIR FASHIONS
POMP FOR ANY CIRCUMSTANCE
A delightfully up-dated coif that suits the active Canadian woman perfectly. Heavy, permed bangs tumble onto the forehead, but sides move back — out of the way for the sports-minded, but with a bit of sophistication that can take you anywhere. To refresh, mist with a fine water spray and the curl bounces back.
479-7115
3960 QUADRA (Quadra Centre)
Open Thursday Evenings
CHARGEX VISA

Foster's furs
SINCE 1895
COLD WEATHER AHEAD!
Ladies, avoid the busy season, have your furs serviced now by the experts at Foster's Furs. We offer cleaning, repairs and restyling of furs with smart new styles to choose from.
Hours: Monday to Friday 9:30 to 5:00
Saturdays by appointment
764B Yates (down the lane)
Parking off Johnson
383-2514
9-29

LEES' ENGLISH TOFFEE SHOP
Victoria's Favorite Candy Store
623 Yates St. (between Broad & Government)
382-1351

SEE THE WORLD'S EASIEST ORGAN TO PLAY
All it takes is:
Five Minutes
Two fingers and
One Kimball Organ
Save $$ Now!
$1095
Music Gallery Ltd.
714 Fort Street
388-9632

THE FABRIC DOCTOR SAYS
"FALL CLEANING!
FIRST — send your Drapes to NU-WAY for thorough cleaning and FABRIC FINISH!"
WE GUARANTEE NO SHRINKAGE AND NO LOSS OF BODY
Thinking about getting the house in shape after summer's more relaxed housecleaning schedule? Start by taking down the drapes and sending them to Nu-Way. Nu-Way's Fabric Finish will make them look crisp and new, adding the body needed to hang beautifully again. You'll be amazed at how much better your whole room looks when the drapes are really clean!
Dry Cleaning,
Shirt Laundering,
Drapery Cleaning
FOR PICK UP AND DELIVERY — CALL
382-4266
NuWAY CLEANERS
(Serving Victoria for Over 40 Years)
1590 CEDAR HILL X ROAD or 420 WILLIAM ST.

"A fascinating place"
THE ROCKHOUND SHOP
777 CLOVERDALE 388-5841
TUES. TO SAT.
Discover us soon!

MEDITATION
The Sri Chinmoy Centre presents
8 FREE WEEKLY CLASSES
starting 1:00 p.m. October 2 at
Nellie McClung Library, 3950 Cedar Hill Rd.
1:00 p.m. Oct. 5th at James Bay Community Centre, 140 Oswego St.
7:30 p.m. Oct. 5th at the Friends Meeting House, 1829 Fern St.
Information: 592-6211

PROTEIN PERMS (1979)
Especially for fine, difficult Hair. These New Perms have delighted our clients and are presently on a special. They do not contain ammonia and are especially valuable for fragile or fine hair. No charge for hair cutting with perms.
Five Operators 383-6015
Working Proprietor, Len Andrews of London, England
ANNAS TAYLOR BEAUTY SALON
1004 BROAD STREET (By Eaton's Car Park)

DRIVER EDUCATION
ADULTS — TEENS
— New courses starting every month —
Next course starts Mon., Oct. 1st, 1979
ENROLL AT WATSON'S
824 JOHNSON ST.
Or Phone 384-9824
Ask about $50.00 ICBC Rebate

The newest impact
Koret's velvet blazer!
Get it now at Taylor's
The season's most important accessory to work right through your active day and evening. The new three-button blazer. More fit. More shape. In a luxe velvet blend of cotton-and-rayon.
Each 70.00
Choose from black, brown, claret, navy and green. From sizes 8-18. Impact, styling and quality — Koret does it at a price that's hard to beat.



WHERE THE PRICES FIT LIKE THE FASHIONS.
Taylor's apparel LTD.
713 Yates Street Downtown 383-6915

OPEN TIL MIDNIGHT!!

WE RESERVE THE RIGHT TO LIMIT QUANTITIES

Kelly's Stereo Marts

TIME *SPECIALS * NOW ONLY $2.98 EA. L.P.

WHILE SUPPLIES LAST ONE PER PERSON



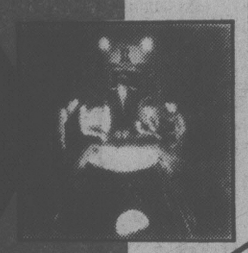
7:00 p.m. - 8:00 p.m.
MEATLOAF
"BAT OUT OF HELL"



8:00 p.m. - 9:00 p.m.
ROD STEWART
"BLONDES HAVE MORE FUN"



9:00 p.m. - 10:00 p.m.
THE KNACK
"GET THE KNACK"

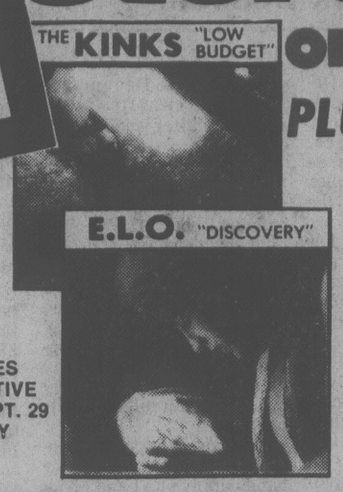


10:00 p.m. - 11:00 p.m.
WINGS
"BACK TO THE EGG"



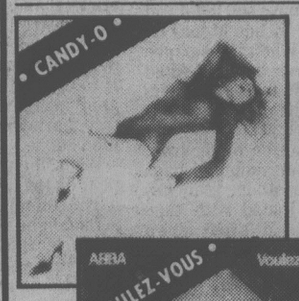
11:00 p.m. - MIDNIGHT
LITTLE RIVER BAND "FIRST UNDER THE WIRE"

PRICES EFFECTIVE SAT. SEPT. 29 ONLY



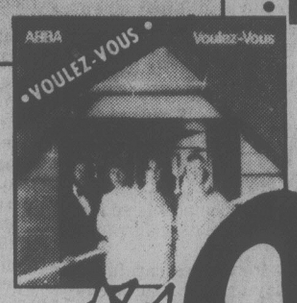
ONLY 4.48 E.A. L.P.

PLUS:
- ROBIN WILLIAMS — *Reality — What a Concept*
- PRISM — *Armageddon*
- BOB DYLAN — *Slow Train Coming*
- SUPERTRAMP — *Breakfast in America*
- VAN HALEN II



ONLY 4.98 EA. L.P.

·ABBA·
·THE CARS·





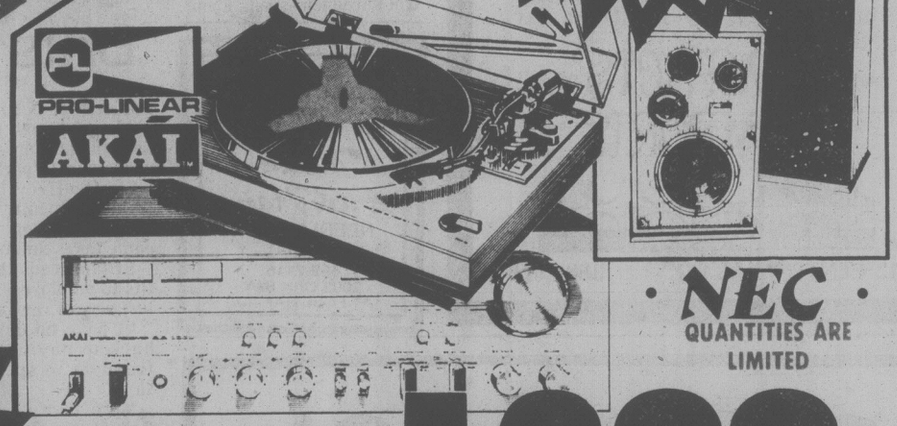
SUPER SPECIAL "LONDON TOWN" $2.98 EA. L.P.

QUANTITIES ARE LIMITED ONE PER PERSON

* RICKI LEE * JONES ONLY 3.98 EA. L.P.

Saturday Night Live

NO INTEREST
CREDIT TERMS ON THIS PACKAGE



·NEC·
QUANTITIES ARE LIMITED

- **RECEIVER** - Akai 120 watts per channel
- **TURNTABLE** - Direct Drive
- **SPEAKERS** - Big!! 3 way

1299.

AKAI
PL PRO-LINEAR
EDS

NOW $349



- **RECEIVER,** AR620
- **TURNTABLE** Pro-Linear MT1200
- **SPEAKERS** EDS 500

PRICES EFFECTIVE SAT. SEPT. 29 ONLY

TIME * SPECIALS *

7 to 8 p.m.	**Memorex C-60s** Reg. 4.69 ea. 5 only per customer	99¢
8 to 9 p.m.	**CAR CASSETTE** In Dash AM-FM, Cassette Deck with Speakers. 15 ONLY	99.00
9 to 10 p.m.	Shure M 70 B Magnetic **CARTRIDGE** Reg. 43.95. 1 only per customer	9.99
10 to 11 p.m.	**DISCWASHER** Reg. 21.00. 100 only	9.99

11 to 12 Super Stereo Surprise Stick Around!

Come in for the Great Balloon Contest and guess how many balloons are on the ceiling and win $250.00 worth of records.

First 10 customers each hour receives Free pair of Headphones (No Purchase Necessary).

*OPEN TIL MIDNIGHT !! *

Kelly's Stereo Marts

feelin' good about Kelly's

728 YATES ST.

388-5502

Special 7 'til Midnight
COME ON IN

VISA

master charge

Sticky bands help control moths



GARDENING
Jack Beastall

Over the past few weeks I have talked with several home gardeners who were seeking some kind of sure control for the Winter Moth which has defoliated most fruit trees and some ornamentals for the nearly ten years in our area and has spread east and north over the Saanich Peninsula.

As most gardeners are aware, the sticks bands are at present considered the best and safest control to use in the home garden.

Those who have contacted me have used these bands, or the sticky substance that is applied to the bands, and the general reaction is that they may do some good but could hardly be considered a satisfactory form of control.

Unfortunately, no records have been kept of the number of moths trapped on these bands, and many of the gardeners neither checked or replaced the bands after the initial application.

There is nothing new about applying band traps to trees to prevent climbing insects from reaching the upper parts to lay their eggs.

During the First World War at the age of seven I was helping my father make and apply tree bands, and my job was to check them twice a week.

In those days they were called Grease Bands because we used the heavy axle grease manufactured for waggon wheels. This was smeared on bands made from heavy brown paper or rag paper, and tied with string for easy removal and replacement.

Since petroleum products can damage tree bark, the bands were checked every day during the warmer temperatures of fall to see that the grease did not liquify and run down the tree trunk.

The same checking is needed with today's bands, not for liquifying but to determine that the surface has not dried in temperatures such as we had at the beginning of this week. If the surface loses its tackiness it is useless as an insect trap, and must be recoated.

These bands will not only trap the female Winter Month, they also trap spiders, earwigs, ants, flies, and any other insect which tried to go up, or come down, the tree trunk.

When a quantity of insects have been trapped it is possible for the female winter moth to walk over the carcasses as easily as walking up a bare trunk, and this is one reason for the poor control gardeners speak about.

During September and October I have found it necessary to replace the sticky bands every second week, and about once in three weeks through November and December, or until the moths have gone.

The winter moth lays her eggs near the dormant growth buds on the branches of the trees so that the young grubs will have a plentiful supply of tender green leaves and flower buds by the time the eggs hatch, which is when the temperature is a little higher than needed to activate the growth buds.

The tiny grub grows rapidly as it feeds, and when full size it drops to the ground on a fine thread.

When the caterpillar reaches the soil it burrows under the surface and pupates for the summer. Frequent cultivation beneath the perimeter of the branches will lessen the number of moths the following fall.

The caterpillars drop over a period of three to four weeks, and appear as moths at any time from mid-September until December, usually on a clear frosty evening just after sundown in our area.

The male moths, which fly, are seen on lighted window panes and around any outside lights. The female moths, which have no usable wings for flying, climb trees, fences, buildings, and tall plants after mating, seeking a suitable place to lay eggs.

After the first females appear the sticky bands may need replacing every day until the main infestation is over.

As a precaution, gardeners familiar with sticky bands apply one band about 18 inches above soil level and another 12 inches higher on the trunk. When the surface of the lower band is filled with female moths, the second band traps those that reach that level.

Bands can be made from brown paper shopping bags cut in strips about 12 inches wide and joined with tape to make a double wrap around the trunk. One end of the paper is attached with three carpet tacks then stretched around the trunk and tacked, or tied with string top and bottom.

On trees having a rough bark the cracks in the bark must be filled to prevent the insects or moths from crawling beyond the trap through the cracks. Cotton batting was used when it was cheap to buy, but today the soft plastic vegetable bags are torn into pieces and stuffed into the cracks with a screwdriver or piece of wood. Over this it is wise to put a paper or plastic band to keep the filling in place when the sticky band is renewed.

Some gardeners use a heavy polythene sheeting cut into strips for bands instead of brown paper. The sticky substance is painted on the bands about six to eight inches wide, leaving 2 inches of bare band at the top and bottom.

To have success with sticky bands requires constant attention from the home gardener from mid-September until December. It is not a simple matter of applying the substance to the tree bark and figuring the job is done.

When the male moths appear on the lighted windows, a trip around the garden with a flashlight will reveal hundreds of the female moths swarming on the base of tree trunks awaiting the males. Many of these can be destroyed by rubbing the trunks with a piece of old sacking. Any that fly away are male moths.

Two predators have been released in selected areas, a fly and a small wasp. If climate and other conditions are suitable it will take about two years for these to multiply sufficiently to form a viable control. In the mean time the sticky band, properly applied and frequently replaced, should give a good measure of protection.

WEEK'S WORK

By JACK BEASTALL

Take under cover, screened soil from compost heap for winter and early spring pot work, seeding in flats, coldframe and for greenhouse work.

Early apples and pears — pick from trees carefully; fallers will not keep more than a day or two. Late keeping varieties are left until later in October. Exact picking date varies with year; can be obtained from Ministry of Agriculture, Horticultural Branch.

Lift potatoes as tops wither. Choose dry day; spread in open air for few hours before storing. Store in dark, cook frost-free place.

Lift late onions. If not completely ripened or have started growing again with late watering, use in next few weeks.

Figs — pick late fruits when ripe. Only full sized ones have chance of ripening now. Remove all smaller figs including the tiny dots appearing in axils of leaves. These do not continue growing next spring, and inhibit approaching dormancy.

Polyanthuses, violas, pinks may be divided and replanted into spring flowering beds. Use well rotted compost in holes. Also put in wallflowers if not already done; need long rooting and growing season.

Weed and carefully clean out around the rock plants.

Brits purge perks

LONDON (CP) — Towering British executives may be bidding farewell to their beloved Jaguars and Rovers as a determined Tory government stakes its battleground for a war against "perks."

Sir Geoffrey Howe, chancellor of the exchequer, is trying diligently to wean a nation hooked on perquisites, in keeping with government strategy to reduce income taxes and improve incentives.

Britain leads the world in the provision of fringe benefits to employees and it is an inefficient, wasteful and unjust way of rewarding effort, says Howe.

"I have no doubt that it would be much better to get back to paying people in cash, so giving people the freedom to spend their income as they choose," he says.

More than 65 per cent of the new cars registered in Britain are bought by companies. Eighty per cent of senior management use company cars.

If new government proposals are implemented, taxes on company cars would substantially increase, though not effective until the 1981-82 financial year.

But pressure from the business community coupled with loss of middle-class support may mellow the determined chancellor.

Howe wants to abolish the earnings threshold, at present £8,500 ($22,525), below which benefits are not taxed, as well as adding the value of benefits to wages and salaries each payday before deducting tax at source.

An employee paying £190 tax on a company car would be paying £594 under the new proposals.

More work than don't

WASHINGTON (AP) — For the first time in U.S. history, more women have jobs than don't, says the department of labor.

AVOID COSTLY FUEL BILLS!
HEAT YOUR HOME WITH A MARIAGER FIREPLACE CONVERTER FROM
Sidney Fireplace
9788 2nd ST., SIDNEY 656-3831 MON.-SAT. 9-5
9-29

scheepjes Tweed
in Earthones for that Chunky Coat or Sweater
NEW at the
VICTORIA YarnBarn
1439 Douglas St. 385-9841
University Heights Shopping Mall 3970 Shelbourne St. 477-8531

from OLGA
Great Selection of
● Bras (32A to 38C)
● Panties ● Bra Slips
and featuring the new "OLGALON" TM
The remarkable new nylon for all seasons. It's non-cling, machine-washable, quick drying and won't shrink. The comfort of cotton, the luxury of silk in slips. Available in very tall and tall lengths.
IMPACTS 'n IMPORTS
Centennial Square Off Douglas Street
12 CENTENNIAL SQ. 388-7023
9-23

LARGE SELECTION OF WOODEN OVAL FRAMES
Taplin Art & Frames
NEEDLEWORK A SPECIALTY
592-7115
2002 OAK BAY (AT FOUL BAY RD.)
9-29

DENTISTRY
DR. JOHN GREEN
announces the opening of his practice at Suite 422-1207 Douglas in the SAYWARD BUILDING
in partnership with
DR. P. STEINER
Evenings and Saturday appointments available 382-7831
9-22

HAIRWORLD

4011 QUADRA QUADRANGLE CENTRE
FOR APPOINTMENT CALL
479-9332
Our Facial Room is Now Open
WED., THURS. and FRIDAYS
(INCL. THURS. EVENINGS)
● Facial Massage
● Acne Treatments ● Aloe lift
● Manicures
● Eyebrow Arching
(NO MACHINERY USED)
CHARGEX VISA
OPEN THURSDAY EVENINGS
master charge
9-29

ONLY YOU CAN
Give The Family Away For Christmas

Enough Portraits for Everyone, for as little as 49.95
P.S. It's later than we think!
Scope PHOTOGRAPHY
749 Discovery St.
388-4238

AUTO INSURANCE
MORE COVERAGE FOR LESS MONEY
CUMBERBIRCH INSURANCE AGENCIES LTD.
1314 Quadra St. 388-4221

Save 20%
Drapery Cleaning
Coit, the world's largest drapery and carpet cleaner, will restore your drapes to their original beauty.
Save 20%
Carpet Cleaning
Coit's exclusive Electro-Jet® carpet cleaning restores pile beauty and removes deep-down destructive GRIT
Save 20%
Upholstery Cleaning
Experienced Coit experts come to your home and clean your furniture without fuss or bother.

VICTORIA	LANGFORD	SIDNEY	DUNCAN
Burnside Rd.	Goldstream Ave.	Beacon Ave.	Residents call COLLECT
386-6701	478-6421	656-5142	

COIT
WORLD'S LARGEST DRAPERY AND CARPET CLEANERS
COIT drapery, carpet and upholstery cleaning
9-29

E. M. CARTER
FALL NEWS
FASHIONS

Sizes 7 to 20
10½ to 20½
We have the highlights of the new fall styles, fabrics and colours in one piece or jacket dresses and that all-important fall suit. Featuring a complete fashion array of sportswear, including jackets, slacks, sweaters and blouses. Choose today and look terrific in the months ahead.
NEW FALL PANT COATS AND DUFFLE COATS IN MOHAIR OR CAMEL ALL WEATHER COATS
e. m. carter ladies' wear
Parliament Mews
230 Menzies 385-6511
Use Our Budget or Layaway Plan
Open Daily 9-5:30

Learn all about it! at the university of victoria

CREATIVE WRITING WORKSHOP FOR SENIOR ADULTS
This special workshop is designed to answer the question: when we sit down to write, where do we begin? Whether we are writing autobiography, biography, local history or fiction, there are ways of preparing a work that will later require a minimum of editing. This is a great workshop to take if you're looking at writing down your own wealth of history and ideas.
Friday, October 19, 2:00-4:00 p.m.; Saturday and Sunday, October 20 and 21, 10:00 a.m.—4:00 p.m., lunches included. Limited to 15. Fee $15.

GROWING OLD IN A MODERNIZING CHINA
Dr. Yuen fong Woon of the Department of Sociology recently toured coastal China, and wishes to share her experiences and observations through a public talk at the University Centre. China's present road to modernization is altering the roles of the elderly in otherurban and rural areas, and Dr. Woon's talk will focus on these changes. The lecture will be enhanced by slides and a question and answer period.
Wednesday, October 17; 7:30-9:30 p.m.; Clearihue A106. There will be no fee for this lecture.

PLANNING FOR LEARNING
Do you co-ordinate educational activities, plan workshops or seminars for adults? Would you like practice in designing programmes which accommodate different learning styles?
Planning for Learning is an experientially-based workshop which will help you develop programme planning skills.
Thursday, October 11, 7:00-10:00 p.m.; Friday, October 12, 9:00 a.m.-4:00 p.m. Fee $30.

DIRECTING THE PLAY
This is an opportunity to participate in and study every step that goes into the production of a play. As a member of this course, you can work alongside costume designers, directors, make-up artists, in the development of the major U. Vic Theatre Department production this fall — SHE STOOPS TO CONQUER. See the play materialize on stage during the final dress rehearsal — the climax of this six-week workshop.
Mondays, beginning October 15, 7:00-9:00 p.m. Dress rehearsal included. Fee $40.

WOMEN AND POLITICAL PARTICIPATION
University Extension and the Status of Women are co-sponsoring a conference focusing on women's participation in electoral politics. It will be an exciting opportunity to hear and meet many women actively involved in politics at the federal, provincial and local levels. Doris Anderson and Jean Piggot are guest speakers at this conference, which will feature lectures, small group discussions and workshops. Deadline for registration is October 12, so get your application in early!
October 26, 6:30-10:00 p.m., Keynote Address and Panel Response; October 27, 9:30-5:00 p.m. Plenary sessions, discussions, workshops. Fee $15

To register either mail us the Registration below or come in to our office at University Centre. We're open from 8:30 a.m. to 4:30 p.m. and for your convenience there is metered parking underground. If you don't have our fall calendar, please call us or pick one up at your public library, local book store or Rec. centre.

university extension
p.o. box 1700
victoria, b.c. v8w 2y2
(604) 477-6911, local 4802
university extension • university of victoria • (604) 477-6911

APPLICATION FOR REGISTRATION
Please detach and return with full fees to: Division of University Extension, University of Victoria, P.O. Box 1700, Victoria, B.C. V8W 2Y2
Course Title(s) ..... Fee $.....
..... $.....
Total $.....
Name .....
Address .....
Apt., St., RR#
City, Prov., Postal Code .....
Telephone (Bus)..... (Res).....
REFUND POLICY: A Receipt must accompany requests for refunds. Such requests must be made before the second meeting of the course. A minimum administration charge of $10.00 will be deducted.
Please make cheque or money orders payable in full to the UNIVERSITY OF VICTORIA

SPECIAL
COMBINATION OF
1 SKIRT and 1 BLOUSE
OR
1 PCE. PLAIN DRESS
3.50
Reg. 4.40
SHIRTS LAUNDERED 70¢ ea.
RENFREW FAIRFIELD CLEANERS
1012 YATES
382-3938
384-4641
9-29

Arctic ice scan program

By AB KENT

Canadian researchers will toil on a frozen sea in darkest December to help initiate what could become an Arctic ice forecasting program.

Scientists from the Institute of Ocean Sciences at Patricia Bay expect to participate in the program.

The project is a joint undertaking of the federal Atmospheric Environment Service, a private contractor and two Calgary oil companies — Dome Petroleum and its subsidiary, Canmar Drilling.

Intera, also of Calgary, is the private contractor taking part in the offshore remote sensing project covering 100,000 square kilometres of the Beaufort Sea.

The AES will process data to build a regional computer model of the sea, attempting to predict ice conditions where oil drill ships, supply tenders and tankers may soon be operating.

Intera will extract similar data to build a computer model of a small scale area where equipment such as a drilling platform may be located.

Members of the frozen sea research group at the Institute of Ocean Sciences expect to be involved in developing the regional model with AES and also hope to run an oceanographic helicopter survey in conjunction with the December field work.

Dr. Lyn Lewis, head of the frozen sea group, said formation and movement of sea ice is not well understood.

Two medium size aircraft will be flown over the ice, each scanning with a different type of radar at an altitude of about 5,000 feet.

From the air, all ice looks the same, but on radar the images received and recorded for analysis will vary, telling scientists the difference between thin, first-year ice that ships might negotiate and thick, multi-year ice, to be avoided.

"If it works it will be a very valuable tool for these people working offshore," said Lewis.

Lewis said when it is considered that each offshore well costs about $40 million and the cost of the research project is around $1 million, the companies will be getting a bargain.

The oil companies, who will be bearing the brunt of the cost, will provide the recently acquired icebreaker Kigoriak as the base receiver for data transmitted from the aircraft.

Lewis said the SAR system is so refined that at high altitudes it can give an identifiable image for objects or earth features down to three metres in size.

PAT'S BEAUTY SALON
In The Gordon Head Area
Announcing our big special on perms! During the month of October
Don't miss this opportunity to put yourself in one of our stylish non-acid perms!
Unbelievable Prices!!
Please phone for your appointment. Open Tuesday to Saturday 8-5 and Friday 8-8. Closed Monday.
1703 San Juan Ave., off Torquay Dr.



HAROLD & PAT



DRAPERY WORLD
PAMELA
at Drapery World Interiors will help you add personal touches to your home.
- Custom made draperies
- Fashion and decorative cushions
- Original Paintings
- Local pottery
- Macrame'
- Bedspreads
- Stained glass
- Ceramics

DRAPERY WORLD INTERIORS
2517 Estevan Ave. 595-3011
(In the Shopping Centre)
READY-MADE DRAPERIES Complete size range ..... ½ PRICE



Come and Learn 3 Variations of Our Popular
T-SHIRT PATTERN
Chevroning stripes, Tucks & Yokes, also adding a pretty lace trim. Great go-togethers for your Fall Wardrobe. Call Monday to register for the Specialty Class on T-Shirt Variations.
Sat., Oct. 6, 1:30-3:30 p.m. 3.00

MORE A-LA-CARTE CLASSES!
- Ladies one Button Blazer Sat., Oct. 6, 9:30-11:30 a.m. 3.00
- Shirt Blouse Sat., Oct. 13, 9:30-11:30 a.m. 3.00
- Actionwear Sat., Oct. 13, 1:30-3:30 p.m. 3.00
- Leisurewear Learn to make your own panties, slips, nighties and robes. Starts Wed., Oct. 3. 1-3 p.m. 5 lessons 15.00

ANN PERSONS METHOD Starts Oct. 22, 23 and 24.
8 lessons $20.00 Testbook $8.95
Call Monday to register for classes.
When thinking of making a sewing purchase please contact us as to suitable machine for stretch and sew classes.



The Ann Person Method
taught only at your
Stretch & Sew Fabrics Centre
2541 Estevan 9-29 592-9622

Before the judge

Three members of the Bounty Hunters motorcycle club were granted bail Friday in Victoria provincial court.

Brock Douglas Flett, 32, of 840 Victoria, David Dean Krenbrink, 22, of 511 MacAuley, and Daniel David Purgaj, 20, of 965 Hillside, are jointly charged with two counts of assault causing bodily harm and one count each of unlawful confinement and possession of a shotgun dangerous to the public peace.

The trio were charged in connection with an incident Wednesday night which started out in Victoria and ended in Saanich in the 3500-block Quadra.

Judge Fred Green ordered the release of all three men on $4,000 recognizance but also required surety bail of $1,000 for Flett and Krenbrink.

All three men were remanded until Oct. 9 for election of their trial method.

★ ★ ★

A 30-day jail term was imposed on a 22-year-old gasoline siphoner.

Stephen Gregory Bell, of 517 Sumas, pleaded guilty to theft under $200.

Crown counsel Wayne Smith said a resident of a condominium apartment block at 929 Esquimalt heard noises in an underground parking lot on the afternoon of Sept. 12.

When she got there, Smith said, she saw two youths siphoning gasoline. She asked the pair to wait while police were called and they complied.

While waiting for the arrival of police, Smith added, they put the gasoline back in the vehicle from which they were stealing.

Green handed out the jail sentence after learning that Bell was convicted of theft over and under $200 Nov. 27, 1974 and theft under $200 May 2, 1977, both times receiving suspended sentences and a year's probation.

★ ★ ★

A 19-year-old Qualicum youth, Brian Earl Mitchell, elected trial by judge without jury on a charge of possession of morphine for the purpose of trafficking and a preliminary hearing date of March 3 was set.

Mitchell was also released on $1,500 recognizance with one surety or cash deposit of $500.

★ ★ ★

Fined $325 for driving with a blood-alcohol content over .08 was Kevin Stewart McLean of 1236 Effingham.

LAMP SHADES
Repaired or Made To Order
THE VICTORIA LAMPSHADE SHOP
493-B Burnside Rd. E. 383-1544

Pot traffickers jailed 30 days

Two former Hamilton men were sentenced in county court Friday to 30 days in jail for trafficking two quarter-ounce baggies of marijuana on Sept. 5 to an undercover policeman for $45.

Richard John Earl, 19, and Darrell Robert LaLonde, 20, pleaded guilty.

Judge Peter Millward said he wouldn't lecture them but it was their choice to be treated as criminals or as citizens.

Both men have criminal records. LaLonde has committed nine offences, including thefts, break-in, failure to appear in court, possession of stolen property and possession of marijuana. Earl has committed three offences — break-in and theft, robbery and being unlawfully at large.

In both cases, the first offence resulted in probation and subsequent offences drew jail terms.



The Den
Hairstyling For Men
Welcomes Ann Gaunt to Their Staff
Ann is a professional in all phases of Hairstyling Colors, custom cuts for Him or Her.
For appointment
385-7779
Commerce Mall
Downstairs Across From Eatons

Bail denied to 2 men held in drugs swoop

Two Colombians charged in Canada's biggest soft-drug seizure were denied bail Friday by Mr. Justice Richard Anderson in B.C. Supreme Court.

But the door was left open for defence counsel Patrick Sweeney to make a further application when Anderson also adjourned the matter.

If it comes up again, it will likely to be heard in Vancouver.

Denied bail and remaining in custody are Segiundo Quinomes-Landasuri, 34, and Severo Guerrero, 46, both from Buena Ventura, a coastal city 350 kilometres southwest of Bogota.

Details given during the bail application cannot be published because the defence has exercised its right to a ban on publication of the evidence given pending the county court trial.

The trial is not expected to be held until the spring or early summer, following a preliminary hearing in provincial court in November and December.

The two men are among 23 accused of conspiracy to import marijuana, importing marijuana and possession of marijuana for the purpose of trafficking.

All were arrested after police and armed forces swooped in May 22 on two vessels, the 51-metre freighter Samarkanda and the 16-metre Whitecap, in Sydney Inlet, 32 kilometres northwest of Tofino.

Police seized 640 100-pound bales of marijuana. All but a small portion kept for court purposes was burned in the North Cowichan municipal incinerator.

AUTO INSURANCE
MORE COVERAGE FOR LESS MONEY
CUMBERBIRCH INSURANCE AGENCIES LTD.
1314 Quadra St. 388-4221

RENOVATION SALE
IN PREPARATION FOR ESTEE LAUDER ...
FANTASTIC BARGAINS!
OCTOBER 1st-13th
THE HOLLY TREE
2354 BEACON AVENUE, SIDNEY, B.C.
HOURS: Mon.—Sat., 10:00-5:00 p.m.
PHONE: 656-5212



THE TOY SHOP
1834 OAK BAY AVE.
VICTORIA
598-3832
Monday to Saturday
10 A.M. to 5:30 P.M.

the Hair Loom
UNISEX HAIR-DESIGNERS
Welcomes



DEBBIE



JOYCE



DONNA



ANNE

Formerly of Sears Hair Bazaar. Specializing in all phases of hair-care.
101—764 Yates Street 384-8842
Open Mon.-Sat. 9-5 (No Appointment Necessary)
Thurs. and Fri. by Appointment Only.
9-29

Gassing studied

LONDON (AP) — Under pressure from British animal lovers, Agriculture Minister Peter Walker has announced an investigation into the mass killing of badgers to protect cattle from the spread of TB. About 3,500 badgers have been killed with cyanide gas in southwestern England in the last four years.

ANTIQUE & FINE ART AUCTION
Tuesday, Oct. 16th at 7 P.M.
See our Ad at the end of the Weekend Classifieds or Contact our office — 386-3308
THE AUCTIONEERS AND APPRAISERS FOR VICTORIA AND VANCOUVER ISLAND
LUNDS
AUCTIONEERS & APPRAISERS
926 Fort St. 386-3308

SEWING COURSES
GOLD'S FABRICS
Sensibly Priced Quality Fashions for Apparel and Home
LEARN TO SEW THE EASY WAY
- 10% DISCOUNT PRIVILEGES
- LATEST SPEEDY METHODS
- CORRECT PATTERN FIT
- FABRIC KNOW-HOW
- ZIPPERS WITHOUT TEARS
- HOW TO WITH NEWEST INTERFACING

ALL THIS AND MUCH MORE
BEGINNERS ... INTERMEDIATE ADVANCED
SEW BASIC
BEYOND BASIC
EASY TAILORING
EACH COURSE 4-2 HOUR LESSONS
$20.00 PER COURSE
MORNINGS AFTERNOONS EVENINGS
CALL YOUR NEAREST
GOLD'S STORE
1585 Hillside
595-3243
Open Monday-Friday 9:30 - 9:00
Saturday — 9:30 - 6:00

The International Collector of British Classics by
Aquascutum of London



100% pure wool in camel shade only.
Tailored in Canada
Sizes 6-16
$300
W&J WILSON LIMITED
Open Daily 9:30 a.m. to 5:30 p.m.
1221 Government Street (Opp. the Post Office) 383-7177
1210 Newport Ave. (Oak Bay) 592-2821
Empress Hotel (721 Government St.) 383-1919
City Parking Facilities Tickets Validated Here
CHARGEX VISA

Bell & Howell Movie Cameras (sound)
Carl Wetzlar Binoculars
Filters
Gadget Bags
Electronic Flash Units
Leitz Pradavit Projectors
Screens
Albums
Frames
Tokina Lenses
Bell & Howell Lumina Lenses
Hasselblad Cameras
Mamiya Professional Cameras
Leica Equipment & Cameras
Darkroom Supplies
Enlargers
Tripods

big sale

An assortment of floor samples and models of photo equipment from our outlying stores, and other items too numerous to list. NOTE: Many of these items are one of a kind and the rest are while supplies last.
This is just a small example of savings to be had. In order to maintain a wider range of products and a higher standard of excellence, Bill's Photo Supply has decided to amalgamate their Oak Bay and Langford locations into one camera centre extraordinare . . .

We can now offer you instore a superior service centre, passport photos, darkroom rentals and classes and last but not least a knowledgeable staff in order to serve you . . . our number 1 commodity . . . better!!

THE FINEST IN PHOTO SUPPLIES

bill's photo supply

1672 Douglas St. 383-7443

	Regular Selling Price	Super Sale Price
Mamiya RB 67 PRI S	800.00	603.95
180 f4.5	850.00	649.95
65 f4.5	1000.00	757.95
127 f3.8	600.00	434.95
Sankyo XL405 (sound)	325.00	219.00
Chinon 507 5XL	375.00	270.00
Chinon 1206 SM	900.00	650.00
Canon 1014	999.00	650.00
Canon EF body	400.00	300.00

THE BIG SHOT



	Regular Selling Price	Super Sale Price
Bell & Howell Lumina Lenses (Various Mounts)		
135 f2.8	129.00	87.00
28 f2.8	132.00	91.00
24 f2.8	159.00	115.00
Tamron Lenses (mounts extra)		
70-150 Zoom f3.5	269.00	175.00
70-150 Macro zoom f3.5	289.00	199.00
105 f2.5	150.00	109.00
Canon 200 mm f2.8	569.00	399.00
Bausch and Lombe 7x50 binoc	200.00	130.00
Bell & Howell 1402 Projector	200.00	155.95
Bell & Howell 1823CZ	200.00	119.00
Bell & Howell 600Z Sound Proj	430.00	299.95
Bell & Howell 1944 HZ Sound	369.00	279.00

Taped drunks' evidence seen

Prosecutors got a first-hand look at the use of video evidence in drinking-driving offences at the recent annual meeting of the Crown Counsel Association of B.C. in Vancouver.

The conference was attended by 85 prosecutors, about half the total in B.C., Nick Lang of Victoria, immediate past president, said Friday.

A pilot project using video tapes of driving drunks in Vernon is being expanded to other areas, including Saanich.

The prosecutors passed a resolution asking the attorney-general to establish a fixed number of positions per year for further education for prosecutors to do advanced studies. Such a program exists in the corrections branch of the attorney-general's ministry.

The prosecutors also want the government to pay their annual membership in the B.C. Bar Association, which Lang said averages $500.

Six new directors were elected, including Steve Stirling of Port Alberni. They, with Lang as immediate past president, will elect the new president.

Capital Scene

The Law Centre, free legal class, 7:30 to 9:30 p.m. Monday, Oct. 1, Cornett Building, University of Victoria. Pre-registration required by calling 388-4515. Topic: Basics of litigation.

Canadian Information Processing Society dinner meeting, 5 p.m. Tuesday, Oct. 2, Holyrood House, 2315 Blanshard. Reservation required by noon Monday, Oct. 1 by calling 387-1871.

Gordon Head Garden Club, 8 p.m. Monday, Oct. 1, St. Aidan's Community Building, 1691 Broadmead.

Metropolitan United Church Thanksgiving meeting, 11 a.m. Monday, Oct. 1, church chapel, 1411 Quadra.

Victoria Lapidary and Mineral Society, 8 p.m. Monday, Oct. 1, Garth Homer Centre, 813 Darwin.

Women's Canadian Club of Victoria, 2 p.m. Monday, Oct. 1, Newcombe Auditorium.

South V.I. Women's Institute, annual school of instruction, 10 a.m. to 3 p.m. beginning Monday, Oct. 1 to Friday, Oct. 5, Lanford W.I. Hall, 1016 Dunford, Langford.

Garden City Pensioners, 1 p.m. Tuesday, Oct. 2, Centennial United Church Hall, 649 Gorge East.

Sri Chinmoy Centre free meditation classes, beginning 1 p.m. Tuesday, Oct. 2, Nellie McClung Library, 3950 Cedar Hill Road.

St. Joseph's School of Nursing Alumnae, 8 p.m. Tuesday, Oct. 2, Nurses Residence.

Greater Victoria Public Library pre-school story time, 10:30 a.m. Tuesday, Oct. 2, Esquimalt Branch, 1153 Esquimalt and Oak Bay Branch, 1442 Monterey.

B.C. Government Retired Employee's Association, 2 p.m. Tuesday, Oct. 2, 600 Richmond.

Women's Christian Temperance Union, 2 p.m. Tuesday, Oct. 2, church lounge, Metropolitan United Church.

Post No. 1, Victoria (Pioneer) Native Sons of B.C., 8 p.m. Tuesday, Oct. 2, 1620 Fernwood.

Victoria Horticultural Society, 7:30 p.m. Tuesday, Oct. 2, St. Matthias Church Hall, 600 Richmond.

Colour Film Study Group, 8 p.m. the first and third Tuesday of the month, beginning Oct. 2, Douglas Fir Room, Windsor Park.

Victoria Volunteer Bureau volunteer fair, 10 a.m. to 3 p.m. Tuesday, Oct. 2 Young Building of Camosun College and 9 a.m. to 4 p.m. Wednesday, Oct. 3, University Centre.

Law Centre presentation on law for the layman, 7:30 p.m. Tuesday, Oct. 2 and Wednesday, Oct. 3, Clearihue A Building, Room, 207, University of Victoria. Topic: Rights of common-law spouses.

AUTO INSURANCE
MORE FOR LESS
COVERAGE MONEY
CUMBERBIRCH INSURANCE AGENCIES LTD.
1314 Quadra St. 388-4221

TRADE-IN YOUR OLD TV AT LOUIE'S TV DURING
RCA TRADES FANTASTIC



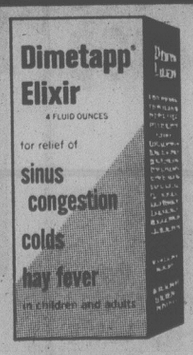
GD 768
26" ColorTrak* console with ChanneLock remote
Features 8 automatic systems for superb color and long life. Available in Mediterranean cabinet styling (as shown) plus Colonial and Contemporary.
RCA ChanneLock Remote Control
Turns set on and off, adjusts volume, flashes time and channel number on screen.
LIMITED TIME OFFER!
LOUIE'S TV & ELECTRONICS
1669 PEAR ST.
SERVICING VICTORIA FOR OVER 25 YEARS
OPEN MON. to SAT. 9:30 to 5:30 — 477-2879
CEDAR HILL X RD. SHELBOURNE SHOPPING PLAZA PEAR ST. LOUIE'S TV SHELBOURNE RICHMOND RD.

CUCKOO CLOCK
CUCKOO CLOCK
TOWN and COUNTRY SHOPPING CENTRE

TOWN & COUNTRY REALTY
See Us For
Autoplan
and
ALL YOUR INSURANCE NEEDS
For information call
Town & Country Realty Ltd.
382-7276

PIZZA PIEMAN
SMALL
3-TOPPING PIZZA
REG. PRICE 3.95
2.44
Your choice of any 3 toppings on Pick-up, take-out or sit-in orders only.
Available at all PIZZA PIEMAN STORES

TOWN & COUNTRY BOWLING LANES
ATTENTION YOUNG ADULTS!
18 yrs. to 22 yrs.
. . . a bowling group just for you!
CALL
TOWN & COUNTRY LANES
388-4013
TOWN & COUNTRY SHOPPING CENTRE

SHOPPERS DRUG MART


Dimetapp Elixir
100 ml
Reg. 2.19
1.44


Tylenol Extra Strength
30's
Reg. 2.36
1.44
Shield Prophylactics
LUBRICATED
36's, Reg. 13.99 ..... 10.44
NON-LUBRICATED
36's, Reg. 11.79 ..... 8.44
CIGARETTES
Most Canadian Brands.
Limit 2 per customer.
6.98

Town & Country
TOWN & COUNTRY SHOPPING CENTRE Saanich between Douglas and Blanshard
Where there are over 20 services for your convenience, and lots of free parking.
1.44 DAY!
MONDAY OCT. 1st

For Eyes
Single Vision Glass Lenses
29.00
With Fashion Frames
386-8743

GOLDEN COMB
Coiffures
Mario, sole owner of Golden Comb Coiffures invites you to our
GRAND OPENING, OCT. 1st
To help us celebrate —
FREE SHAMPOO and SET TO THE FIRST 10 LADIES
SPECIAL CHILDREN UNDER 12 HAIRCUT 2.44
Senior Citizens
50% OFF Shampoo and Set Mon., Tues., Wed.
382-6611

Agnew-Surpass
Men's Black Slippers
4.44

Hauser's FINE FOOD EMPORIUM
Danish Havarti Cheese 2.44 lb.
Potato and Egg Salad 1.44 lb.
In Our Restaurant
Fish and Chips 1.44
Eat in or Take Out

SEA SHORE PET SHOP
CHARGEX VISA master charge
In-Store SPECIALS
383-9313

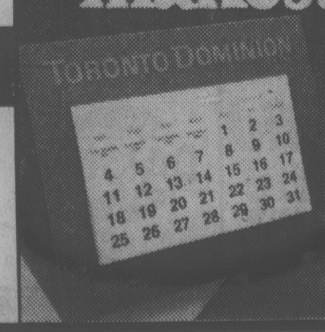
Jus-Rite PHOTO
TOWN & COUNTRY
Passport or Citizenship Photos done in 5 min.
Ph. 383-4621

DODD'S CARD GROVE
1.44 OFF
ANY PURCHASE OVER 14.00
Children's Books
Kooky Super Combs 1.44
Boxed Christmas Cards 2.44

T & C BARBER STYLISTS
TOWN & COUNTRY SHOPPING CENTRE
Les, Steve, Fred and Dave
Call 388-5825
OPEN
Thurs. and Fri. 8:30-9:00
Mon.-Wed. and Sat. 8:30-5:30
DISCOUNT FOR SENIOR CITIZENS

CARLTON'S CLEANERS
8 LBS. OF DRY CLEANING
6.44
Excluding Down Jackets and Vests and Sleeping Bags.
Professional Dry Cleaning and Laundromat Services. OPEN Mon.-Fri. 8 a.m.-9 p.m., Sat. 8 a.m.-6 p.m., Sun. 9:30 a.m.-6 p.m.
Phone 385-4841
Rug Doctor Available for Rent.

SCORPION MEN'S WEAR
Dress and Casual Slacks
Sizes 30-42
Reg. 29.95-36.00 ..... NOW 19.44
Assorted Ties
Reg. 7.50-10.00 ..... NOW 3.44
All Cords and Jeans
Size 28-38
Reg. 24.95-25.95 ..... NOW 19.44
Assorted Summer Shirts
NOW ½ PRICE

TD TORONTO-DOMINION
What a difference a day makes.


DAILY INTEREST ✓ SAVINGS COMPARE OUR RATE
10%

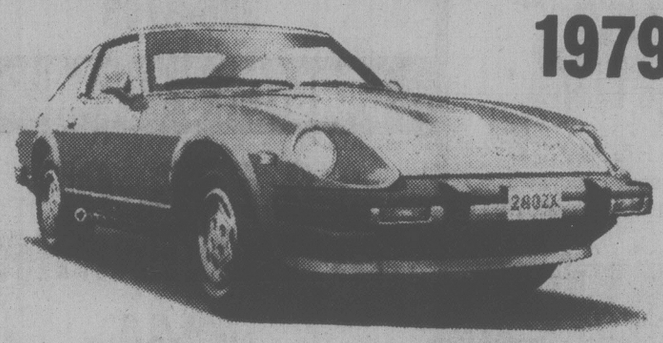
S&H DATSUN CENTRE

VICTORIA'S ONLY AUTHORIZED DATSUN DEALER

NOW AT TWO LOCATIONS

Fort & Foul Bay
592-2471

800 Block Yates Street
381-5222



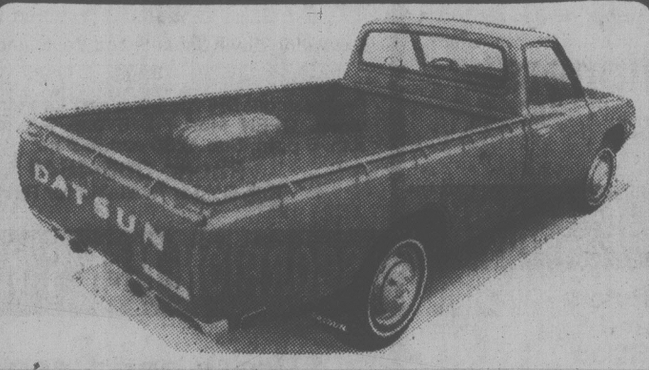
1979 DATSUN 280ZX

$14,900
LESS REBATE 600
$14,300

LEASE NOW FOR $353.06 PER MO. PLUS TAX 36-MO. LEASE

PLUS FREIGHT & DEALER PREP
OPTION PRICE ON LEASE END $5851.20

5-Speed coupe in metallic copper has AM/FM radio, tach, clock, rear window defroster, radials, undercoat and more. Stock No. 9-7038.



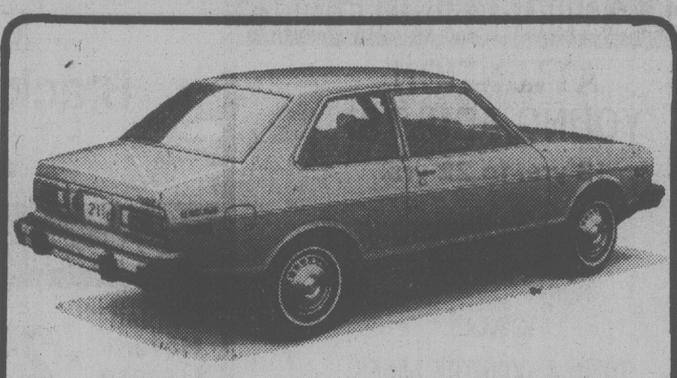
1979 DATSUN SPORTRUCK

4-speed long box with extra undercoating and body side mouldings. Metallic blue. Stock no. 9-6096.

$6240
LESS REBATE 300
$5940

LEASE NOW FOR $159.15 PER MO. PLUS TAX 36-MO. LEASE

OPTION PRICE AT LEASE END $2750.75



1979 DATSUN SUNNY 210

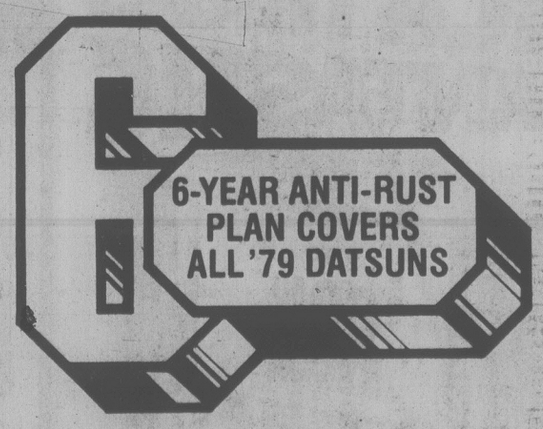
2-door, 4-speed, rear window defroster. Stock No. 9-2052.

$4790
LESS REBATE $300
$4490

LEASE NOW FOR $121.21 PER MO. PLUS TAX 36-MO. LEASE

PLUS FREIGHT & DEALER PREP
OPTION PRICE AT LEASE END $2138

Only DATSUN Covers You in 1985. DATSUN'S Unique 6-Year Anti-rust Plan



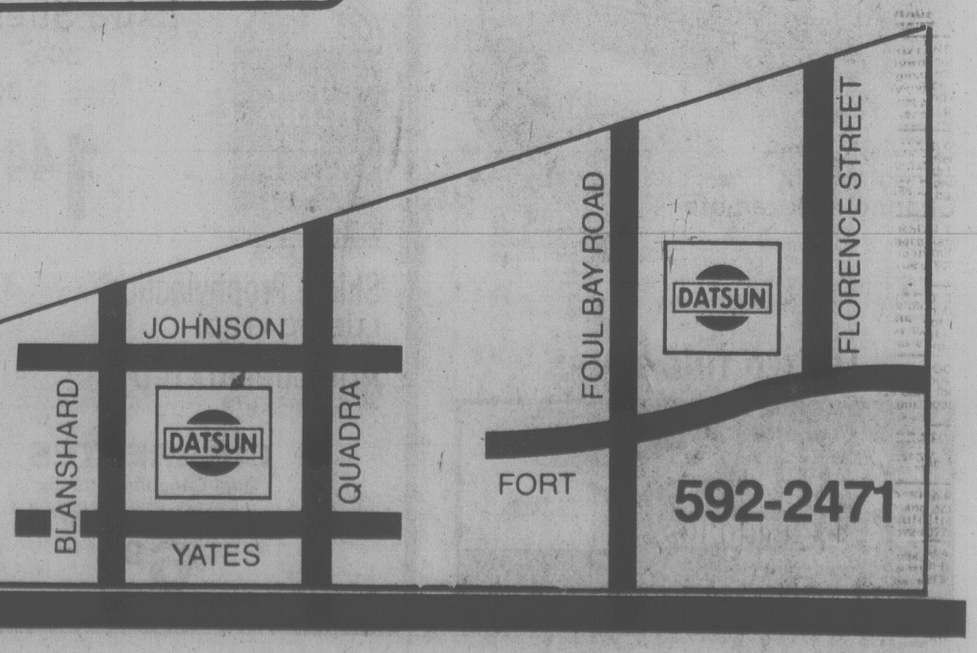
S&H DATSUN CENTRE

Fort and Foul Bay 592-2471
800 Block Yates Street 381-5222

Valid Value used cars DATSUN

DL 5059

381-5222
SAUNDERS & HITCHMAN LTD.



THIS IS NOT A CONTEST...



with the Purchase of any 1979 DATSUN from S&H Datsun Centre you are entitled to . . . 4 Days and 3 Nights accommodation for two in fantastic Las Vegas or beautiful Hawaii.

This offer effective from Monday, October 1, 1979 to Thursday, November 15th, 1979

4 Days and 3 Nights in beautiful HAWAII



Leave all your cares and woes behind while enjoying this luxurious vacation on the beaches of Hawaii. This most beautiful resort, overlooks the blue Pacific and beautiful Tropical Gardens. You are within walking distance of restaruants and night clubs and some of the best shops in Hawaii. Enjoy swimming in the beautiful pool or the fabulous Pacific Ocean. There are many golf courses within minutes of your resort. And for the tennis buff, there are several illuminated clay tennis courts for night and day tennis. We know that you will enjoy yourself in fabulous Hawaii.

4 Wonderful days and 3 Nights in Fantastic LAS VEGAS



Your vacation in Las Vegas will be filled with exciting nights at shows and fascinating visits to plush casinos, exquisite restaruants and glamorous nightclubs. Your days will be filled with activities at your hotel, swimming, golf and many other sports.

BONUS! LAS VEGAS FUN PACK

Includes either cash or meals; drinks; match play; keno bonus bucks; super slot plays; Vegas souvenirs; silver dollars Given to you as a preferred Las Vegas guest. Fun Packs may vary depending on participants.

Also available at S&H Datsun Centre

. . . *That's right!* These 4 days and 3 nights **vacations for two** are yours when you purchase any 1979 Datsun from S&H Datsun Centre. Effective from Monday, October 1, 1979 to Thursday, November 15, 1979. This offer valid for two adults, anytime, within 12 months of purchase. Meals and transportation are not included. ***Offer does include accommodations and reservations!***

Details vary with vacation chosen and vacations certificates are transferable. All accommodations are AAA approved — ask any of our Salesmen for further details when you purchase your 1979 Datsun.

VICTORIA'S ONLY AUTHORIZED DATSUN DEALER

S&H DATSUN CENTRE

9-29

CHURCH NEWS

Iran government intervenes

Baha'i shrine saved

Iran government intervention has stopped the wrecking of a house in Iran held sacred by the Baha'i world community, according to Bill Skuce of the Victoria Baha'i Church.

Police guards were posted around the House of Bab, a central figure of the Baha'i faith.

"Extensive damage was done, including the destruction of the roof and walls of the room where the Baha'i faith began," said Professor Jameson Bond, an executive officer of the national spiritual assembly of the Baha'is of Canada. "All the doors and windows in the lower storey are gone, and many walls throughout the house have been torn down."

"Violence by fanatics in Iranian society has characterized the century-long persecution of the Baha'i faith," said Bond. "Several months ago all Baha'i properties were confiscated by the Iranian government which assured Baha'is in writing that the seizure was for the purpose of protecting these sacred properties."

When the House of Bab was first attacked by a crowd of more than 100, including 25 armed revolutionary guardsmen, anguished protests were made by the Baha'i world community to the government of Iran.

Silver Threads

VICTORIA

MONDAY-FRIDAY — 8:30 a.m., drop-in, cards, shuffleboard, pool, library; 9:30, arts and crafts classes; 11:30, lunch; 1 p.m., arts and crafts classes.

MONDAY — 1 p.m., stamp club; 1:15, bridge; 7, whist.

TUESDAY — 9 a.m., rods and reels; 10, intermediate bridge; 1:30, films; 2:30, bowling at Town and Country; 7:15, old-time dance, members only.

WEDNESDAY — 1 p.m., chess club; 1:15, singsong; 1:45, concert; 7 whist.

THURSDAY — 11:30 a.m. to 1:30 p.m., public health nurse; 1:30, old-time dance.

FRIDAY — 10:30 a.m., keep fit class; 1 p.m., duplicate bridge; choir; 1:15, bridge; 7, cribbage.

SATURDAY — 11 a.m. to 4 p.m., drop-in, cards, shuffleboard, pool; 1 p.m., chess club; 1:30, whist; 7, 500 card game.

SUNDAY — 1 to 4 p.m., drop-ins, duplicate bridge.

SAANICH

MONDAY-FRIDAY — 8:30 a.m., billiards, shuffleboard, ping-pong, drop-ins.

SUNDAY — 2 p.m., concert orchestra practice.

MONDAY — 9:30 a.m., Hampton Singers practice, ceramics; 11:45, lunch; 1 p.m., duplicate bridge; 7, Hampton Happy Gang practice.

TUESDAY — 9 a.m., carpet bowling; 9:30, beadwork, basketry, lapidary, dressmaking; 11:45, lunch; 1 p.m., sketching; 1:15 p.m., progressive whist; 1:30, discussion group.

WEDNESDAY — 9 a.m., 5-pin bowling (transportation to and from lanes provided); 9:30, leatherwork, woodcarving, oil painting; 10 a.m., conversational French; 11:45, lunch; 12:30, sing-a-long; 1 p.m., films; 6 p.m., Hawaiian dinner and dance.

THURSDAY — 9 a.m., carpet bowling; 9:30, knitting and crocheting, ballpoint embroidery, weaving; 11:45, lunch; 1 p.m., progressive bridge, macrame, oil painting, quilting; 1:15, beginners French; 7, bingo, everyone welcome.

FRIDAY — 9 a.m., carpet bowling (beginners); 9:30, novelty class, lapidary; 11:45, lunch; 1:30 p.m., stamp club, jacko; 7:30, progressive whist.

SATURDAY — 9:30 a.m., Songmen practice; 1:30 p.m., billiards, cribbage, drop-ins.

ESQUIMALT

MONDAY — 10 a.m., learn to dance; 11-12 noon, senior skating at sports centre, rental service for skates available at this time; 12 noon, light lunch; 1:30 p.m., oil painting, carpet bowling.

TUESDAY — 10 a.m., art for beginners, exercise to music followed by ½-hour swim; 10:30 a.m., silver singers; 12 noon light lunch; 1:30 p.m. carpet bowling; 2-3 p.m., senior swim (rec. centre), 1 p.m., chess and checkers.

WEDNESDAY — 10 a.m., liquid embroidery; 12 noon, full hot lunch; 1 p.m., whist, novelties, sewing, bead work, toy making, crochet, knitting.

THURSDAY — 10 a.m., writing workshop, weaving, exercise to music; 12 noon, light lunch; 1-1:30 p.m., public health nurse visits, 1:30 p.m., bridge and cribbage.

FRIDAY — 10 a.m., ceramics (Heather Dent studios), carpet bowling; 11 a.m.-12 noon, senior swim (rec centre) noon, full hot lunch; 1:30 p.m., dance. Fall dinner dance (Oct. 19th) tickets are now on sale.

SIDNEY

MONDAY-FRIDAY — Centre open, cards, library, billiards, morning coffee, afternoon tea.

MONDAY — 10 a.m., dance for fun, quilting, billiards; noon, lunch; 12:30 p.m., ceramics; 1:30, swim club; 2 p.m., films, The Family Prince; 7:30 bingo.

TUESDAY — 9:30 a.m., lapidary; 10:00, serenaders practice painting; noon, lunch; 1:00, whist, crochet, painting; 7 p.m., shuffleboard and games night.

WEDNESDAY — 10 a.m., novelties; noon, hot dinner; 1 p.m., discussion group, Jack Bosher (Garden Talk); 2 p.m., concert, Jim and May Oakman; 7:30, duplicate bridge.

THURSDAY — 9:30 a.m., lapidary; 10 a.m., weaving, carpet bowling; noon, lunch; 1 p.m., bridge, dressmaking, weaving; 7 p.m., crib.

FRIDAY — 10 a.m., beads, senior ceramics, quilting, keep fit; noon, lunch; 1 p.m., chess club, Silver T Bells practice, creative writing; 2 p.m., Jacko; 7 p.m., evening cards.

SATURDAY-SUNDAY — Open 1 p.m. to 4 p.m. for drop-ins.

Urgently needed: volunteer to teach beginner Spanish.

LUTHER COURT

SUNDAY — 7 p.m. films, Bears and Man, Stranger at the Door.

MONDAY — 9:15 a.m., exercises; 9:30, word game; 10:15, current events; 1:30 p.m., carpet bowling.

TUESDAY — 9 a.m., devotions; 9:15, exercises; 9:30, word game; 10:15, current events; 1:30 p.m., whist, crib; 7:30, ceramics.

WEDNESDAY — 9 a.m., devotions; 9:15, exercises; 9:30, word game and ceramics; 10:15 a.m., current events; 2 p.m., Sandak shoe display and sale; 1:30, knitting machine; 7 p.m., bingo, bridge.

THURSDAY — 9 a.m., devotions; 9:15, exercise; 9:30, word game; 10:15, current events; 1:30 p.m., mixed crafts.

FRIDAY — 9 a.m., devotions; 9:15, exercises; 9:30, word game; 10:15, current events; 1:30 p.m., carpet bowling; 1 p.m., choir; 7, bridge.

SATURDAY — 7 pm., sing song.

St. Andrew's Presbyterian Church
Downtown—Douglas St. at Broughton Ministry: Rev. Bruce Molloy and Mrs. Chrissie Hogg
11 A.M.
"AUTHORITY AND AUTHORITIES" (1 Peter 2:13-17)
Nursery Care; Church School — All Grades 11 a.m.
7 P.M.
"PARTIALITY" (James 2:1-13)
DROP IN CENTRE.
Wed., 10:30 a.m.-12:30 p.m. 643 Broughton
VISITORS WELCOME

FIRST BAPTIST CHURCH
Quadra and North Park
11 A.M. "GOD'S ANSWER TO MAN'S EXTREMITY"
John A. Watson and Cecil Barner
Organist and Choir Director: Mr. John Tunstall

Saanich Community Church
MENNONITE BRETHREN
990 Falmouth Road
Pastor-Paul Unger 477-4387 or 384-8841
10 A.M. "THY KINGDOM COME"
Series on the Lord's Prayer
11 A.M. Bible Classes
6 P.M. Communion Service
—We Welcome You—

FRIENDSHIP BAPTIST CHURCH
Welcomes you to its
10 a.m. Sunday School
11 a.m. Worship Service
at Saanichton Elementary School
1649 Mt. Newton Cross Rd.
7 p.m. Evening Home Service
7856 Scohon (Saanichton)
Speaker: Rev. Ben Cording 477-8478
Affiliated with the Baptist General Conference

VICTORIA BAPTIST CHURCH
S.B.C.
3220 Cedar Hill — Cedar Hill Community Centre
fishers of men
Bible Study 9:00 a.m. 11:25 a.m.
Worship 10 a.m. 7 p.m.
Rev. Bo Brantley (Nursery Available) Phone 477-5474
"We Love, Because He First Loved Us" I John 4:19

Emmanuel
BAPTIST CHURCH
2121 CEDAR HILL CROSSROAD Tel. 592-2418
Team Pastors:
Lloyd Pierce Neil Parker Edward Mackay
9:30 a.m.—YOUTH SERVICE
HENDERSON PARK PAVILION
for all Grade 9-12 students
9:30 and 11 a.m.
"STUCK FOR AN ANSWER"
Dr. Lloyd Pierce preaching
Full Sunday School Program at both services.
"SUNDAY NIGHT AT 7"
Pastor Edward Mackay will be preaching

WESTERN COMMUNITY BAPTIST CHURCH
2612 SOOKE ROAD
Sunday School 9:45 a.m. Morning Worship 11 a.m.
Pastor: Rev. Gordon Patterson, 478-2525

KNOX PRESBYTERIAN CHURCH
2964 Richmond Road
"A Friendly Church That Cares"
Rev. David A. Smith, B.A.
Morning Worship 11 A.M.
"THE NATURE OF THE CHRISTIAN"
Guest Minister
The Rev. F. S. Morley, Ph. D.
Nursery Facilities
Church School Classes for all ages.
Visitors Most Welcome

TRINITY PRESBYTERIAN CHURCH
2964 Tillicum Road at Gorge Shopping Plaza
The friendly church Close to Motels
11:00 A.M.
The Fall Communion Service
Reception of members
Church School (All Depts.)
THURSDAY — 6:30 P.M.
THANKSGIVING DINNER
Guest Speaker — Dr. Murdo Nicholson
Minister: Rev. G. D. Smith, M.A.

ELK LAKE BAPTIST
The Church by the Lake
5363 Pat Bay Hwy. 652-3676
Minister Emeritus Harry Pike
Minister: J. C. A. Barton
9:30 a.m.
FAMILY CHURCH SCHOOL
10:30 a.m.
MORNING WORSHIP
Nursery and Junior Church
"A Cordial Welcome"

Douglas St. Baptist
Meeting temporarily at 1402 Vancouver at Pandora
Pastors: Reed H. Elley W. Jack Bingham
10:30 A.M.
"BELIEVE ANYWAY!"
7:30 P.M.
"THE GREAT SNATCH"
A friendly Evangelical Church

Central BAPTIST CHURCH
833 PANDORA AVENUE
PHONE—385-7786
PASTOR: R. D. HOLMES
Preaching Christ Crucified, Risen, and Coming Again.
MISSIONARY EMPHASIS SUNDAY
★ 8:45 & 11 A.M. Two Similar Services
"MAKING DISCIPLES"
Jim Morris, O.M.F. Thailand
★ 9:50 A.M. FAMILY BIBLE SCHOOL
Missionaries taking part
7 P.M.
Overseas Missionary Fellowship
Special Audio-Visual Presentation
"Pioneering in a Tribal Church"
★ Reports
★ Commissioning of new workers
VICTORIA'S DOWNTOWN FELLOWSHIP BAPTIST CHURCH

CHURCH of THE WAY
388-5334 or 477-4935
MEETING AT
LEONARDO DA VINCI CENTRE
195 BAY STREET
A TEAM MINISTRY
EXEC. PASTOR REV. BILL JOHNS
PASTOR: DOUG ROBERTS, M.D.
MINISTERS: TED FOLLOWS, JOHN FRANCIS, DOUG KOOY, BRIAN ROUD, ART GALLAIFORD, RICK HENSON, FRED FARREN
A NON-DENOMINATIONAL, CHARISMATIC FELLOWSHIP
9:30 A.M. BIBLE CLASS — ART GALLAIFORD
10:30 A.M. WORSHIP — COMMUNION
DOUG KOOY
NURSERY PROVIDED
6:00 P.M. CELEBRATION OF PRAISE AND TEACHING
DOUG KOOY
JOY UNLIMITED WITH MARY ELLEN

CHRISTIAN APOSTOLIC CHURCH
Original Christian Doctrine
SUNDAY SERVICE & SUNDAY SCHOOL
11:00 A.M.
2663 Shelbourne St., Victoria

GREEK Orthodox Church
(Russian Synod)
For Service times contact:
Rev. Fr. Gleb Jensen
3801 Cadboro Bay Rd.
Phone 477-8892

Saanich Baptist Church
Royal Oak School, 4564 W. Saanich Rd.
10 a.m. to 12 Noon
FAMILY BIBLE FELLOWSHIP
7 p.m. EVENING FELLOWSHIP HOUR
Pastor: Rev. Alex Shook, 479-0050

PENTECOSTAL ASSEMBLIES OF CANADA

NORTH DOUGLAS PENTECOSTAL TABERNACLE
Douglas at Canterbury
Pastor: Rev. Harold Pendray
Visitation: Rev. G. Rowland Youth: Art Henkel
9:45 A.M. CHRISTIAN EDUCATION HOUR
11:00 A.M. "DIVINE ACCEPTANCE" Pastor Pendray
7:00 P.M. "THANKSGIVING IMPERILOUS TIMES" Pastor Rowland
—Everyone Welcome—

COLWOOD PENTECOSTAL CHURCH
Pastor: D. L. McMillan, 2250 Sooke Road
SATURDAY — INFORMAL SERVICE — 7:00 P.M.
* Slide Presentation.
* Reminiscing the past 5 years.
SUNDAY SERVICES AT 11 A.M. and 7 P.M.
REV. PAUL HAWKES
* Presently teaching at Central Pentecostal Bible College.
* Former Pastor at Glad Tidings Church.

華人神名會
CHINESE PENTECOSTAL CHURCH
800 Princess
SUNDAY 9:45 a.m. Sunday School
SAT. SEPT. 29 — 7:30 P.M.
and SUN. SEPT. 30 — 11:00 A.M.
HEAVENLY MELODY SINGERS
from Tiawan
Prayer — Wed., 7:30 p.m. Youth — Fri., 7:30 p.m.
Pastor: Rev. Steve Wong 383-3878

Glad Tidings PENTECOSTAL CHURCH
GOD'S WORD AS IT IS FOR MEN AS THEY ARE
842 North Park St.
384-7633 384-0113
Pastor: E. AUSTIN — Youth: D. PENNOYER — Music G. KRAUSE
Sunday 9:45 a.m. FAMILY BIBLE SCHOOL
● Bus Service - 652-2941, 477-5712 - or Church Office
11 A.M. "LIVING MEMORIALS"
● Communion Service
● Pastor Austin speaking
7 P.M. DR. DAVID LIM
● W.P.B.C Faculty member
● Challenging & dynamic speaker
Musically
● Violin Solo — Doug Perrigo
● New Covenant Singers
● Join in a Great Gospel Rally
COMING: Crusade with REV. P. BREWSTER of Britain — OCT. 10th-14th
International Minister, Evangelist, & Pastor
Find Reality in Christ at Glad Tidings

BERACAH BIBLE CHURCH
5550 Hamsterly Rd.
Sunday Services
10 a.m., 11 a.m. and 7 p.m.
Wed. Prayer Meeting 7 p.m.
FOY L. SPIVEY, Pastor
Independent Fundamental

UNITARIAN CHURCH
106 Superior Street
10:30 a.m.
"TO MUSIC"
Beautiful music of various kinds.
Visitors Welcome
10:30 a.m. Church School

"A Family-Centered Church" 479-1733 479-5214
FIRST NAZARENE
4277 QUADRA
(Supervised Nursery)
9:45 A.M.
Sunday School Classes for all ages
11 A.M.
Morning Worship
6 P.M.
Evening Worship
KGDN-Dial 6.30 Sundays at 10:15 a.m.

VICTORIA CITADEL CORPS
757 Pandora Avenue
Corps Officers: Major and Mrs. John Wilder
9:30 a.m. Sunday School
"Make Sunday School a Family Affair"
Special Guest Speakers: Major and Mrs. Tom Campbell
11:00 A.M.
Holiness Meeting
7:00 P.M.
Evangelistic Meeting
A Warm Welcome awaits you

CHRISTIAN SCIENCE
SUNDAY SERVICE AND SUNDAY SCHOOL 10:30 A.M.
SUBJECT:
"REALITY"
★
WEDNESDAY TESTIMONY MEETINGS, 8 P.M.
★
FIRST CHURCH OF CHRIST SCIENTIST
1205 Pandora at Chambers
Victoria, B.C.
Elevator, Nursery, Parking
★
Reading Room Open Daily
1210 Broad Street
Welcome

CHRISTIAN REFORMED
at Agnes off Glanford
10:30 A.M. MORNING WORSHIP
7:00 P.M. EVENING WORSHIP
Minister: Dan R. Tigchelaar
— EVERYONE WELCOME —

CHRISTIAN AND MISSIONARY
VICTORIA ALLIANCE CHURCH
(Across from Richmond Elementary School)
1792 Townley St. — Pastor H. Orlin Craig — Telephone 592-1821
11:00 A.M. WORSHIP
7:00 P.M. Celebration of Praise
"MORTGAGE BURNING"
with Phil Jehion, Guest Soloist and Rev. Gordon Fowler, Dist. Supt.
9:45 a.m. Sunday School
7:00 p.m. Monday — Boys' and Girls' Clubs

Queens Avenue APOSTOLIC CHURCH
fundamental—pentecostal
804 QUEENS AVENUE
REV. ALAN McLEAN
382-7833 or 595-3782
10 A.M.
Sunday School
11 a.m.
Morning Meditation in I Thessalonians 4
7 P.M.
Presenting the film
FUTURE SURVIVAL
A dynamic film that updates current world events relating to the fulfillment of Bible Prophecy
11 A.M. SERVICE ONLY
Nursery up to 2 years
Children's Church-3 years to Grade 4

THE CHRISTADELPHIANS
1396 McKenzie Avenue
Great News FOR THE World
"SIGN POST FROM THE PAST"
D. Shrimpton
Bible Address Sunday 7:00 p.m.
Everyone Welcome No Collections
Sunday School 9:20 a.m. Memorial Worship 11:00 a.m.

British-Israel World Federation (Can.)
Victoria Branch
PUBLIC MEETING
Sunday Afternoon at 3 p.m.
in the Dominion Hotel, 759 Yates Street
Subject: OPERATION EXODUS
WILL THERE BE ANOTHER EXODUS?
A vital message for today.
Speaker: Dorothy Abraham
Radio broadcast every Sunday 10 a.m. and 10:15 a.m. on K.A.R.I. (550)

VICTORIA TRUTH CENTRE
1201 FORT ST.
DR. E. M. SMILEY, Minister
11 a.m.
"A MERRY HEART DOETH GOOD"
Dr. Emma M. Smiley
Special Notice: The Children's Church meets every Sunday at 11 a.m. All children and Young People are lovingly welcomed.
The Senior Young People will meet each Thursday evening at 7:30 p.m. All youg people 16 years of age or over are lovingly invited to attend this meeting.

Pastors: JOHN STONE RON LEECH
trinity christian centre
949 FULLERTON AVE.
383-4185
10 A.M. MORNING WORSHIP
6:30 P.M. EVENING WORSHIP
with Jay Rawlings, Missionary to Israel.
Thurs. 7 P.M. — Family Auction Night — For All Ages
NURSERY PROVIDED FOR ALL SERVICES

UNITY OF VICTORIA
The Church of the "Daily Word"
AT THE
EMPRESS HOTEL
HUMBOLDT ROOM
(enter at 635 Humboldt St.)
2 SERVICES SUNDAY
9:30 A.M. & 11:00 A.M.
Church Office — 635 Humboldt St. #9 and #11
Hours: Mon.-Fri. 10-4 382-1613
MARVIN ANDERSON, Minister
Unity Church of Victoria is affiliated with Unity of Vancouver, Unity School of Christianity and DAILY WORD MAGAZINE
UNITY

Yom Kippur Sunday

Just before sunset Sunday, Jews throughout the world will gather in synagogues for the sacred Kol Nidre service of Yom Kippur (Day of Atonement), the holiest day in the Hebrew calendar.

The high holy day of Yom Kippur falls on the 10th day of the Hebrew month of Tishri and is considered the most solemn day of the year because penitence, prayer and charity can alter a life of evil.

Thus, the 24-hour period from sundown Sunday to sundown Monday is spent by Jews in fasting, prayer and committing oneself to a better life.

The ancient Kol Nidre prayer chanted in the synagogue on the eve of Yom Kippur is a declaration that all vows and promises made by man to God and to himself during the past year which may have been overlooked, become null and void.

Vows and promises made by man to his fellowman, however, are not voided by the Kol Nidre, since broken promises are a great transgression under Jewish law.

During the Yom Kippur morning service, excerpts from the prophets are read in the synagogue. In particular, the Book of Jonah, sent by God to preach at the wicked Assyrian city of Nineveh, is chanted. The lesson of Jonah is recalled on Yom Kippur to remind Jews that there is no escape from God on the Day of Atonement.

The final service of the Yom Kippur Day is called the Ne'ilah (closing) service. It is chanted just before sunset, when it is believed that the gates of heaven open for prayer during the Ten Days of Penitence, the period from Rosh Hashanah (Jewish new year) to Yom Kippur.

In Victoria at historic Congregation Emanuel, 1461 Blanshard, Rabbi Harvey Markowitz will chant the Kol Nidre service beginning at 6 p.m. Sunday. Markowitz will speak to the congregation on the topic *Kol Nidre—Mah Nishtanah—Why is This Night of Kol Nidre Different?*

On Yom Kippur Day, Monday, the daylong services will also be chanted by the rabbi, beginning at 9 a.m.

Markowitz will address the congregation before the Yiskor or memorial service on the topic: *Only Six Months, Only Six Months.*

The Ne'ilah service and the blowing of the Shofar (ram's horn) will begin at 6 p.m.

Could rosary forestall calamity?

Sunday, Oct. 7 is the anniversary of Our Lady of the Rosary, commemorating the victory in the famous battle of Lepanto in 1571. Sooke Road resident Al Shepherd of the Rosary Confraternity, a worldwide group which pledges to say the rosary each day, outlines the significance Catholics place upon this anniversary.

Will the rosary prevent the great catastrophy of the 20th century? If world history is an indicator then it is unlikely that this heavensent prayer will be practised to the extent requested by the Blessed Virgin Mary.

The rosary was first received by the church from St. Dominic as a powerful means of combating sin. Unfortunately, the practice of this devotion died out in one century and was forgotten.

Failure to continue with the practice of the Virgin's prayer brought upon mankind God's wrath in the form of the black plague. For three years, beginning in 1349, the whole of Europe suffered under the scourage of the worst plague ever known; hardly one man in a hundred lived to tell of it.

In 1460 the rosary came back into use through the preaching of the Blessed Allen de la Roche, who also received his instructions from the Blessed Virgin.

The tiny French village of La Salette, in the year 1846, was chosen as the scene for many appearances of Our Lady who begged for more prayer, especially the rosary, to prevent another scourge from heaven. She warned a famine and a plague would quickly follow if her pleadings were unheeded.

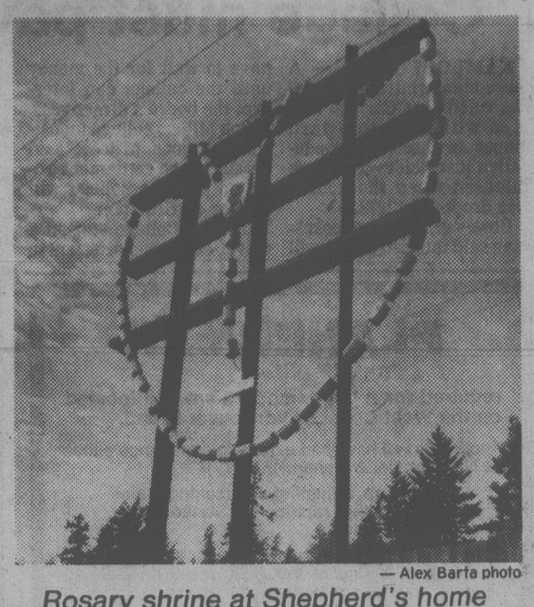
History confirms the failure of mankind to take to heart Mary's warning and her plea for the rosary, for in the following three years more than 800,000 died of starvation due to failure of the potato, wheat and grape crops in Europe. The plague took a heavy toll of children.

It is believed by some that these tragedies should serve to emphasize a far greater catastrophy spoken of by Mary in the 1846 apparitions—a catastrophy to take place in the last half of the 20th century, in which two-thirds of mankind will perish.

Mary, in her hundreds of recent visitations, has confirmed the catastrophe to be of two parts. One-third of mankind will die in a short but terrible war, and one-third will be destroyed by a tremendous ball of fire of supernatural origin.

To insure that some will survive, the Blessed Virgin has made in excess of 500 appeals during the last 20 years in her loving efforts to save a thankless generation.

The rosary could forestall and perhaps appease God's anger and those who survive will no doubt have made some effort to accomplish this.



— Alex Barta photo

Rosary shrine at Shepherd's home

City priest honored

The Bishop-elect of the Anglican Catholic Church of Canada, Rev. C.J. de Catanzaro of Ottawa, announced during the first synod held in Winnipeg that Father Roland Palmer, SSJE, would be appointed honorary archpriest in recognition of his outstanding service to the Anglican Church, both in Canada and the U.S.

Palmer, often referred to as the "father of the 1958 Revised Anglican Book of Common Prayer," now resident in Victoria and assistant priest in the local parish of St. Athanasius, is currently conducting a series of lectures on *The Psalms* for the Greater Victoria Lay School of Theology.

Reformed Episcopal
CHURCH OF OUR LORD
Humboldt and Blanshard St., Victoria, B.C.
11:00 A.M.
Morning Prayer
Guest Speaker:
Rev. Gordon Walker
"A SERVANT OF THE LORD"
Reception to follow service
for Dr. and Mrs. A.J. Mowatt
Minister:
Rev. Charles W. Dorrington

THE SALVATION ARMY
SPECIAL CONGRESS MEETINGS
OCTOBER 6th and 7th at the
OAK BAY SECONDARY SCHOOL
SATURDAY, OCT. 6th—7:30 P.M.
"FESTIVAL OF PRAISE"
SUNDAY, OCT. 7th
10:45 a.m. — Evangelistic Meeting
3:00 p.m. — Missionary Rally
6:30 p.m. — Evangelistic Meeting
Speaker — Commissioner
EVA BURROWS from Sri Lanka
—CELEBRATE WITH US—
PUBLIC CORDIALLY WELCOME
9-29

Family Affair Seminar
... making good families great!
NOVEMBER 2 & 3, 1979
Friday 7:00 P.M.-9:45 P.M.
Saturday 8:30 A.M.-4:30 P.M.
Seminar Office:
10-2614 Bridge St.
Victoria 383-1013
10 hours of practical and inspiring instruction to enrich your marriage and family. Spend a weekend with two well known family specialists and authors—learn exciting Biblical principles of personal, marriage and family success!
J. Allan Petersen — Founder and director of Family Concern and past executive director of the Continental Congress on the Family. He has shared practical family insights in over a thousand cities. His books include The Marriage Affair, For Men Only, For Women Only, For Families Only, and Conquering Family Stress.
J. Allan Petersen
Jay Kesler — President of Youth for Christ/U.S.A. and national speaker on the Family Forum radio series. A specialist in family/teen relationships and author of Too Big to Spank, I Want a Home With No Problems, Growing Places, and I Didn't Promise You A Disneyland.
Jay Kesler
For All!
Couples
Parents
Singles
9-29

Presbyterians rally

Rev. David and Mrs. Smith of Knox Presbyterian Church and six other Knox church members are in Banff, Alberta, this weekend attending the 1979 Presbyterian Conference.

The conference theme, *The Christian Family Connection*, will give people an opportunity to develop ideas to help congregations become family centres of concern, communication, and commitment.

THE SALVATION Army is conducting special meetings at Oak Bay Secondary Saturday Oct. 6 at 7:30 p.m. and Sunday, Oct. 7 at 10:45 a.m. and 6:30 p.m. to honor the visit of Commissioner Eva Burrows to Victoria.

Commissioner Burrows, an Australian, has served in Britain, Rhodesia and Sri Lanka, where she lately was territorial commander.

She will speak at the Sunday services and deliver a special report on army work at a missionary rally at 3 p.m. The congress begins at 7:30 p.m. Oct. 6 with a *Festival of Praise.*

GUEST SPEAKER at Knox Presbyterian Sunday will be Rev. Frank Morley, PhD. Morley, former columnist for the *Colonist*, now retired in Victoria, has held pastorates in Bermuda, Calgary and Whiterock.

Church chronicles

GRACE LUTHERAN will show the film *Pilgrim's Progress* on Saturday, Oct. 6, at 7:30 p.m. at the church at 1273 Fort.

EMMANUEL Baptist Church is sponsoring a parent enrichment seminar on Saturday, Oct. 6, from 8:30 a.m. to 5 p.m. Seminar leader will be Mrs. Betty Chase, who did specialized graduate work in family life at Talbot Theological Seminary.

Her topic will be *You Can Discover God's Pattern for How to Discipline and Build Self-esteem in Your Child.* Cost is $15 for one and $25 per couple. All are welcome but early registration, at 592-2418, is desired.

SEVEN YEARS have passed since Victoria Alliance Church moved to a new edifice at 1792 Townley and Sunday the congregation holds a "mortgage-burning" celebration of praise during the 7 p.m. service.

Former pastor Graham Clark, under whose ministry the sanctuary was erected, will take part along with Rev. Gordon Fowler, superintendent of the Canadian Pacific district of the Christian and Missionary Alliance, who will bring the keynote address.

The congregation has grown to a church family of 200 and ministers to the needs of all ages through the church school and other organized activities.

Pastor Rev. Orlin Craig encourages all friends to join this celebration of praise.

THE REGULAR quarterly meeting of Metropolitan United Church Women will be a Thanksgiving meeting in the chapel Monday at 11 a.m., to be followed by a sacrificial luncheon in Pendray Hall. Proceeds from the luncheon will go toward the refugee fund.

THE THEME *The Life that is Worth Living* will be the topic of a speech by Rose M. Hennicker-Heaton of Boston, Mass., at First Church of Christ Scientist, 1205 Pandora, Oct. 14 at 3 p.m.

A TALK on native rights, political and cultural, will be given at St. Andrew's Hall, 1002 Pandora, Oct. 3 at 7:30 p.m. Rev. Terry Anderson of the Vancouver School of Theology will deal with the question: How should nonnative Canadians respond to claims of political and cultural rights by native people?

FIRST UNITED's congregational family service at 11 a.m. Sunday will be a special Harvest Thanksgiving—not to be confused with Thanksgiving Sunday.

Churchgoers are asked to bring one harvest gift—a potato, tomato or fruit—to be placed at the front of the sanctuary near the communion table on arrival. The gifts will be distributed to the Upper Room Christian outreach mission on Johnson.

The Anglican Catholic Church
— Parish of St. Athanasius —
SUNDAY SUNG MASS — 1:30 P.M.
at Grace Lutheran Church
1273 Fort Street
Fr. P. D. Wilkinson Fr. Roland Palmer, S.S.J.E. Fr. R. C. Henstock
Upholding Our Anglican Catholic Heritage

ST. ANDREWS CATHEDRAL (R.C.)
Blanshard and View Street Phone 388-5571
Sunday Masses: 8:00 a.m., 9:30 a.m., 11:00 a.m. 12:30 p.m. and 5:00 p.m. 5:00 p.m. Saturday
Confessions: Saturday 11 a.m. to Noon, 3 to 4 p.m. and 7 to 7:30 p.m.

NEW! NEW!
"Whatever Happened to the Human Race?" by Francis Schaeffer and Everett Koop $14.35
"Might Man of Valor" by Phil Keller $7.15
Christian Book Room
631 Johnson St.
384-7534
9-29

FORTY HOURS DEVOTION
St. Andrew's Cathedral, View and Blanshard Streets
OCTOBER 9th, 10th and 11th
Special services in honour of Christ's presence in the sacrament. The host will be exposed to public veneration throughout the three days. Father John O'Keefe, of Portland, Oregon, will be guest preacher.
Masses at 7:00 and 8:00 a.m. and 12:10 noon.
Holy Hour and Benediction at 7:30 p.m.
9-29

IT CAN BE YOURS
"THE LIFE THAT IS WORTH LIVING"
a free lecture
by
ROSE M. HENNIKER-HEATON, C.S.
of Boston, Massachusetts
(Member of the Christian Science Board of Lectureship)
on SUNDAY, OCT. 14 at 3 P.M. in
FIRST CHURCH OF CHRIST, SCIENTIST,
1205 Pandora Ave., Victoria.
EVERYONE IS WELCOME

WANTED
BIBLE CHRISTIAN BOOKS & RECORDS
PROMISE BOX SECOND HAND STORE
1270 May Street
Open Daily 12-5
9-29

ANGLICAN RENEWAL CENTRE
Prayer and Praise Service
Every Friday 7:30 p.m.
in
St. Saviour's Church
Cor. Catherine & Henry Sts.

CITY AND DISTRICT CHURCHES

GOSPEL CHAPELS

OAKLANDS CHAPEL
Fernwood and Cedar Hill Road
SUNDAY
9:30 a.m. Breaking of Bread
11:15 a.m. Sunday School and Family Bible Hour
Speaker: Mr. D. Clark
6:30 p.m. Evening Service
"Priorities in Thessalonians In Family Living and in Christian Growth"
THURSDAY
8:00 p.m. Prayer and Bible Study

VICTORIA GOSPEL CHAPEL
935 Pandora Avenue
SUNDAY
9:30 a.m.—Lord's Supper
11:15 a.m.—Sunday School and Family Bible Hour
7:00 p.m. Evening Service
Speaker: Mr. Matthew Pollock from Vancouver at both services.
WEDNESDAY 7:45 P.M.
Ministry-Speaker Mr. Robert Webb from Vancouver

BETHESDA GOSPEL CHAPEL
1900 Oak Bay Ave.
SUNDAYS:
9:30 a.m. Remembrance Meeting
11:15 a.m. Family Hour
7 p.m. Gospel Service
WEDNESDAYS: 7:30 p.m.
Prayer and Bible Study
Enquiries 595-4926 or 385-3273

SPIRITUALISM

OPEN DOOR SPIRITUALIST CHURCH
1600 Cook Street
SUNDAY, 7:00 P.M.
WEDNESDAY, 7:30 P.M.
Clairvoyance and Healing
Minister Rev. E. M. Ralph
Attend The Friendly Church

THE FIRST SPIRITUALIST CHURCH
"The Church of Two Worlds"
819 Fort Street
SUNDAY SERVICE 11 A.M.
Pastor: Julian North
Organist: Grace Hawkins
Clairvoyance and Healing
VISITORS WELCOME

SEVENTH DAY ADVENTIST

SEVENTH DAY ADVENTIST CHURCH
983 Pandora Ave. at Vancouver St.
Sabbath School—9:30 a.m. Saturday
Worship Service—11:00 a.m.
Wednesday—7:30 p.m.
Pastor: Lynn Baerg (721-3739)

LUTHERAN

LUTHERAN CHURCH OF THE CROSS
Cedar Hill and Cedar Hill Cross Roads
Alfred J. C. Johnson, Pastor, 477-3851
SUNDAY
10 a.m. Divine Worship Service
11 a.m. Sunday School and Bible Classes
The Church Where Families Worship Together
Evangelical Lutheran Church of Canada
(E.L.C.C. formerly A.L.C.)
Visitors Welcome

HOPE LUTHERAN CHURCH
MISSOURI SYNOD
1924 Carrick Street off Foul Bay
The Rev. L. M. Carlson, Pastor 592-2308
11 a.m.
DIVINE WORSHIP SERVICES
9:45 a.m.
Sunday School Bible Class
A Church of *"The Lutheran Hour"* and *"This Is the Life"*

GRACE LUTHERAN CHURCH
1273 Fort Street 383-5256
Minister: Rev. Ronald C. Nelson
Lutheran Church in America
(Across from Central Junior High)
11:00 a.m.
WORSHIP
Everyone Welcome

GOOD SHEPHERD LUTHERAN
2815 Cedar Hill Road
Rev. Fred Knebel, 658-8043
10 a.m. English—11 a.m. German

REDEEMER LUTHERAN CHURCH
Corner Jacklin and Jenkins
9:45 a.m. Sunday School and Bible Class
11 a.m. Worship
Minister Herman Bickel, 478-8850

United

FIRST UNITED CHURCH
Quadra at Balmoral
Rev. Hugh M. Hunter
Rev. Dr. Arthur L. Anderson
Mr. Lawrence E. Moon
11 A.M.
FAMILY HARVEST THANKSGIVING SERVICE
"USING OUR GIFTS"
Rev. Hugh Hunter
School age children attend the whole service.
Nursery and Toddler Facilities Available

METROPOLITAN UNITED CHURCH
Pandora at Quadra Street
For a Closer Walk With God
Ministers
Rev. A. E. King, B.A., D.D.
Rev. E. L. Butler, B.A., S.T.M.
Rev. A. Calder, B.A.
11:00 A.M.
"LISTEN"
Rev. E. L. Butler
7:30 P.M.
CHRISTIAN INITIATION
The Quest for renewal
Rev. A. E. King
10:30 a.m. Family Chapel
Church School, Nursery and Creche — 11 A.M.

CENTENNIAL UNITED CHURCH
Gorge Road and David Street
(Opp. Colony Motor Inn)
Rev. G. A. McMechan
11:00 A.M.
"PROVISION FOR SPIRITUAL NEEDS"
Sunday School and Creche
Mr. Ernest Williams—Organist

ST. AIDAN'S UNITED CHURCH
Richmond at Cedar Hill X Road
Ministers: Rev. J. Rae Allan
9:30 and 11 A.M.
MORNING WORSHIP
Both Ministers
Rev. George Stegan, Preaching
Youth Choir at both services.
9:30 a.m. All Sunday School Classes
Creche provided at both services.

FAIRFIELD
Moss St. and Fairfield Rd.
Organist: Robert Cooper, L.L.C.M.
Minister: Rev. W. Joseph Price
9:30 a.m. Sunday School
11 A.M.
"THE GOD OF LAUGHTER"

OAK BAY UNITED CHURCH
Granite and Mitchell
MORNING WORSHIP
9:15 a.m. and 11 a.m.
"DRAGNET"
Rev. Bill Van Druten
9:15 a.m. Church School
Grades 4-12 and Adult Classes.
11 a.m. Nursery.
Kindergarten, Grades 1, 2 & 3
DIAL-A-PRAYER 595-3635
203 Belmont at Pembroke 595-4796

Belmont Park UNITED CHURCH
Sunday Worship 11:00 a.m.
Choir Anthem:
"THE HEAVENS SHALL PRAISE THY WONDERS"
Soloist: Michael Harrison
Rev. Robert F. McPherson
Organist: Margaret Wilmshurst
Music Director: Bert Storar
Nursery Care

CADBORO BAY UNITED
2625 ARBUTUS ROAD
Rev. John M. Davidson, 477-2715
MORNING WORSHIP — 10:00 A.M.
"CHRIST FOR THE WORLD"
Rev. John Davidson
Holy Communion — 11 a.m.
Sunday School Starts and Nursery Facilities Available
Fellowship hour following Worship
"A Friendly Church"

CORDOVA BAY UNITED CHURCH
5166 Cordova Bay Rd.
658-5911
Minister: Rev. Clare Holmes
477-4988
Organist: Kathy Mountain
Morning Worship 9:45 a.m.
Sunday School same time

GORDON HEAD UNITED CHURCH
Rev. Russell K. Vickers
Minister
477-0412, 477-6505
11:15 A.M.
"RICH MAN POOR MAN"
Sunday School & Nursery same hour
Meeting at St. Dunstan's Church, corner of Tyndall and San Juan

JAMES BAY UNITED CHURCH
511 Michigan Street
A friendly church serving the whole community since 1891
Morning Worship — 11:00 a.m.
Sunday School at 10:45 a.m.
Minister: Rev. Bert Forsythe
385-7375 384-5821

Wilkinson Road-Garden City Pastoral Charge
Services
Garden City — 10 A.M.
4054 Carey Road
Wilkinson Road — 11:15 A.M.
Corner Glyne Road
Rev. R. D. Johnstone, Minister

Anglican

CHRIST CHURCH CATHEDRAL
Quadra at Courtney
2 blocks up from Douglas
DEDICATION FESTIVAL
8:00 a.m. Holy Eucharist
9:30 a.m. Family Eucharist
11:00 a.m. Procession and Sung Eucharist
5:15 p.m. Holy Eucharist
7:30 p.m. Evensong
WEEKDAYS
Mattins 9:00 a.m.
Evensong 5:15 p.m.
Holy Eucharist
Tues. and Wed. 11 a.m.
Thurs. 7:30 a.m.
Fri. 12:15 Noon

St. John's
1611 Quadra near Pandora
8:00 a.m. Holy Communion
10:15 a.m. Family Communion
Church School and Nursery
11:00 a.m. Morning prayer
Preacher:
The Rector at both services
THURS. 10:30 A.M.
Holy Communion
Canon Robert MacRae, Rector
383-7169

ST. BARNABAS
Belmont and Begbie
7:50 a.m. Matins and Communion
10:30 a.m. Sung Mass
CHURCH SCHOOL
7:30 p.m. Solemn Evensong and Devotions
HOLY COMMUNION DAILY
Fr. D. R. Chassels 595-8242

ST. MARY'S
ELGIN ROAD
The Parish Church of Oak Bay
8:30 a.m. Holy Communion
9:30 a.m. Christian Family Nurture
11:00 a.m. Mattins
Preacher — The Rector
7:00 p.m. Holy Communion
Thurs. 10:30 a.m.
Holy Communion

St. Dunstan's Gordon Head
Tyndall and San Juan
8:00 a.m. Holy Communion
9:45 a.m. Family Eucharist and Church School

ST. GEORGE THE MARTYR
Cadboro Bay Road and Maynard Street
Rev. Peter McCalman, 477-0705
8 a.m. Holy Communion
9:30 a.m. Family Eucharist
11 a.m. Morning Prayer

St. Luke's
Cor. Cedar Hill and Cedar Hill X Rd.
Rector:
The Rev. D. Edward F. Moulden
8:00 a.m. Holy Communion
11:00 a.m. Mattins
7:30 p.m. Holy Communion
11:00 a.m. Sunday School and Nursery

ST. MATTHIAS'
Richmond at Richardson
Rector:
Canon W. E. Greenhalgh L.Th.
Assistant:
Rev. G. H. Rogers, B.S.W., M. Div.
8 a.m. Holy Communion
10:30 a.m. Morning Prayer
Sunday School and Nursery
Guest Preacher: Dr. J. I. Packer
Professor of Theology at Regent College Vancouver

St. Peter's
Quadra at St. Peters Rd.
Rev. Charles Hamer 386-0111
9:00 a.m. Holy Communion
10:30 a.m. Holy Communion
Thurs., 7:00 p.m.
Family Service

St. Philip's
Neil Street and Eastdowne Road
Rector—Rev. D. Neil Robinson
HARVEST FESTIVAL
8:00 a.m. Holy Communion
9:15 a.m. Family Eucharist
11:00 a.m. Morning Prayer

College must pay off 3 released driving instructors

KAMLOOPS (CP) — A three-man arbitration board has ruled that Cariboo College will have to award money to three driver-education instructors who were released when the course was dropped in 1978.

However, a college spokesman said the instructors will have to wait for the money until the college can interpret the board's directives.

Bob Miller, college industrial relations officer, said details of the settlement are vague and the college will ask for clarification.

Cariboo College started a driver-education program in 1972 and the instructors were hired under contract.

Miller said the college was told that the Teamsters wanted to assimilate the drivers into the union.

Shortly after that, the Canadian Union of Public Employees was certified by the board as bargaining agent for the drivers.

While negotiations between CUPE and the college were under way, the course was dropped because not enough people registered.

VPS — VPS — VPS — VPS — VPS — VPS — VPS

BUSINESS

Are you a small to medium size business which would like to improve your productivity or decrease your operating expenses and subsequently increase your gross profits?

If so, CALL US and our representative will make an appointment to meet with you.

There is no obligation, we merely provide you with an indication as to whether or not our services can benefit your company.

VICTORIA PERSONNEL SERVICES LTD.
479-0133

VPS — VPS — VPS — VPS — VPS — VPS — VPS

LOOKING FOR MORE THAN JUST A JOB?

Rapidly expanding Legal Agency firm has openings for career minded persons who are not afraid to put in extra effort and time for benefits at a later date through a Profit Sharing Plan.

Experience in any of the Victoria Registries or any related experience would be a definite asset. But not essential.

Salary to commensurate with experience, in addition to other benefits, company has a Medical & Dental Plan. Possibility of relocation at a later date if desired.

Reply to Victoria Press Box No. 315 with full resume, salary expected and other comments that would assist you in obtaining an interview. All replies held in strictest confidence.

tahsis COMPANY LTD.

HEAVY DUTY EQUIPMENT MAINTENANCE SUPERVISOR

Required for our Pulp Mill at Gold River, B.C.

Applicants must have a wide range of experience in preventive maintenance and overhaul of dozers, loaders, trucks, cranes, fork lifts and tugs, plus the managerial capability of operating a shop of approximately 10 Tradesmen.

The Town of Gold River offers beautiful scenery, excellent fishing and hunting, a hospital and schools to University Entrance. It is accessible by paved road from major points on Vancouver Island.

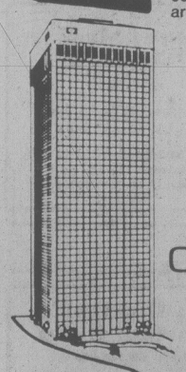
Please send resume including a phone number to:

Tod R. Smith
1201 West Pender Street
VANCOUVER, B.C.
V6E 2V4

ASSISTANT MANAGER

Canada Trust, one of the fastest growing Trust Companies in Canada has an immediate opening at our Victoria, B.C. Branch for an Assistant Manager. The successful candidate will possess excellent communication skills, be a self-starter and willing to accept responsibility. A minimum of 3 to 5 years' previous Canadian banking or Trust Company experience in a similar or like position is a must.

We offer on-line systems, and extensive benefits package with salary commensurating with experience. If you possess the above qualifications and are seeking a challenge, please submit a confidential resume stating current salary to:



Mr. Garn Misener,
Manager,
650 View Street,
P.O. Box 400,
Victoria, B.C.,
V8W1J7

Canada Trust

PERSONNEL SUPERVISOR

Northwood Pulp and Timber Limited (Timber Division) requires a Personnel Supervisor located at its Prince George head office.

Reporting to the Industrial Relations Superintendent, the Personnel Supervisor will have responsibilities in the areas of industrial relations, personnel and salary administration. The incumbent will be directly responsible for writing job descriptions of salary positions, administrating the hourly job evaluation plan and interpretation of collective agreements and company policies.

The successful candidate will assist the Industrial Relations Superintendent, Timber, on labour negotiations, grievances and arbitration cases.

The incumbent will ideally have a university degree in Industrial Relations and several years experience in personnel/industrial relations or an equivalent combination of education and experience.

Prince George is located in central B.C., 485 miles from Vancouver and hosts a wide range of recreational and educational facilities. The community of 65,000 provides excellent accommodation and services.

Northwood Pulp and Timber Limited is an expanding integrated forest products company, employing over 2,000 people and provides the opportunity for many to combine their talents in an interesting and challenging environment.

In addition to an attractive starting salary, a comprehensive range of benefit plans are available. Relocation assistance will be provided to the successful candidate.

Interested persons may apply in confidence to:

Industrial Relations Superintendent, Timber
P.O. Box 9000
Prince George, B.C. V2L 4W2

northwood Pulp & Timber Limited

PLANERMAN

required for a large, modern sawmill located on the West Coast of Vancouver Island.

Applicants will have had extensive experience either as No. 1 or No. 2 Planerman in:

Setting up, adjusting and making major and running repairs to Stetson-Ross MA-12 Planer.

Tahsis is a completely modern town. Its location on Tahsis Inlet is one of the most scenic in B.C. All modern amenities including educational facilities to full Senior High School are offered.

Excellent working and living conditions. Full range of fringe benefits.

For further information apply to:

Tahsis Company Ltd.,
1201 West Pender Street,
Vancouver, B.C.
V6E 2V4
Telephone 664-5150

MINISTRY OF HEALTH

PLANNING CO-ORDINATOR

Competition 79:2416-01 $22,428-$26,508

For **Hospital Construction & Planning Division,** Hospital Programs, **Victoria** to advise and assist hospitals, architects, and engineers and aid them by providing instructional literature; to assist with all progressive steps of construction planning; to undertake studies regarding space requirements and functional activities. Travel involved.

Qualifications — Graduation in hospital administration, or equivalent combination of education, training and experience; extensive related experience, preferably in hospital planning; good knowledge of pertinent legislation; excellent communication skills.

COMMUNITY WORKER

Competition 79:2415-01 $16,500-$18,900

The **Victoria** office of the **Alcohol & Drug Commission's** Herion Treatment Program requires a Community Worker to provide supportive supervision to clients in the accomplishment of predetermined goals within the open community. Duties include: planning and implementing individualized community care programs for clients; monitoring clients' progress towards defined goals by supervising activities, and family and social association, job situations, etc.; assisting in housing and job searches; organizing actitivies and working with organizations and volunteers in the community.

Qualifications — Two or more years' post-secondary education, preferably in the social sciences; two years' experience in dealing with alcohol or drug abuse or related field; extensive related experience may be accepted in lieu of education; positive attitude to drug dependency rehabilitation. Shift work.

When applying please quote compeititon number and return applications by October 10, 1979.

Province of British Columbia
Public Service Commission

Positions are open to both men and women. Canadian citizens are given preference. Obtain applications from, and return to address below.

544 Michigan Street, Victoria, B.C., V8V 1S3

DELTA CONSTRUCTION

Delta Projects Limited

A LARGE DESIGNER/CONSTRUCTOR IN THE OIL & GAS INDUSTRY HAS VACANCIES FOR

PIPING

DESIGNERS & DRAFTSPERSONS

For Permanent

Senior, Intermediate and Junior Positions

Successful applicants for SENIOR positions will already have experience in oil and gas plant work and will be required to prepare equipment and piping layouts, material take off and estimates, installation details. Other duties will include supervising and checking drawings prepared by intermediate and junior personnel.

Candidates for other positions will be required to assist senior personnel in the above tasks. Gas plant experience would be an asset.

Interested applicants should forward a resume; or contact:

S.G. Froud
Chief Draftsman,
Delta Projects Ltd.
P.O. Box 5244, Postal Stn. 'A'
Calgary, Alta. T2H 1X6
(403) 253-7111

SPEECH THERAPIST 2

Half-time Speech Therapist required by a residential centre for the mentally handicapped. Candidates must hold a Master's degree in speech therapy and should, preferably, have experience in the field of non-verbal communication.

SALARY: $795.50 per month.

QUOTE No. 34/79

APPLY IN WRITING TO:

The Personnel Officer
Glendale Lodge Society
P.O. Box 4250
Postal Station A
VICTORIA, B.C. V8X 3X9

CO-ORDINATOR OF ADMINISTRATIVE SERVICES

School District No. 57 (Prince George) invites applications for the position of Co-ordinator of Administrative Services.

Reporting directly to the Manager of Administrative Services, this position is charged with the direct supervision of eleven positions and the indirect supervision of approximately 140 positions.

Duties will include preparing standards and guidelines for the efficient operation of word processing, microfilming and reproduction equipment, the establishment of a file maintenance and destruction program, budget preparation, forms design, office and workplace design, work measurement and other related duties.

Applicants should possess well developed supervisory and interpersonal skills and have some expertise in the following: equipment utilization, word processing, records management, micrographics and forms design.

School District No. 57 has a staff of 2,200 employees and is one of the more progressive and fastest growing districts in British Columbia. Prince George has a population of 70,000 and has a genuine appeal for hunting, fishing and skiing enthusiasts.

We offer full company benefits which include four weeks vacation entitlement after one year of service. Salary range 15,900 to 21,200 dollars.

Applications are invited, outlining full experience and personal details in strict confidence to:

PERSONNEL ADMINISTRATION
SCHOOL DISTRICT No. 57
1894-9th Avenue.
Prince George, B.C.
V2M 6G6

MINISTRY OF HEALTH

SENIOR HEALTH MANAGERS — VICTORIA

DIRECTOR, MENTAL HEALTH SERVICES

Competition 79:2439-01

Required to direct provincial mental health services including comprehensive community based outpatient programs, Riverview Hospital, Burnaby Mental Health Services; and co-ordinating with general hospital acute psychiatric units, private psychiatrists and related agencies and groups.

Qualifications — Extensive managerial experience in the mental health field and relevant post graduate training in health administration, health sciences or medicine or combination of related education and proven experience; thorough knowledge of community mental health delivery systems and institutional care; ability to establish sound working relationships with professional staff, organizations and the public, excellent communicative skills.

DIRECTOR HOME CARE/LONG TERM CARE PROGRAMS

Competition 79:2438-01

Required to direct a continuum of province-wide health services to persons in the home, 534 care facilities, 150 family care homes, 37 private hospitals and 3 provincial extended care hospitals; to maintain overall financial budgetary and cost control while maximizing benefits and quality of services to the consumers.

Qualifications — Extensive managerial experience in the health field; thorough knowledge of community health delivery systems and facility care; preferably relevant post-graduate training in health administration or health sciences.

DIRECTOR, SPECIAL CARE SERVICES

Competition 79:2440-01

Required for the direction, policy and management of all grants provided through the Ministry of Health, community groups and agencies for contractual service arrangements between the Ministry and independent agencies or individuals and for the development of funding arrangements and policies for providing care services in rural or remote communities.

Qualifications — Considerable managerial experience in the health field; thorough knowledge of community health delivery systems, emerging trends, innovative or alternative methods of health care; preferably a relevant post graduate degree or combination of related education and proven experience; excellent communicative skills.

Salaries for all positions will be commensurate with qualifications and experience. Competitive fringe benefits.

When applying, please quote competition number and return applications by October 3, 1979.

Province of British Columbia
Public Service Commission

Positions are open to both men and women. Canadian citizens are given preference. Obtain applications from, and return to address below.

544 Michigan Street, Victoria, B.C., V8V 1S3

CAREERS

VPS — VPS — VPS — VPS — VPS — VPS — VPS

Victoria Personnel Services Ltd.

—for all your OFFICE SUPPORT needs whether temporary, part-time, or permanent.
—for all your CONSULTING needs.
—for your RESUME preparation.
—for PUBLIC STENOGRAPHER services.

CUT THIS AD OUT AND KEEP IT NEAR THE PHONE.

Check and Compare then call 7 days a week between 8 and 8:
479-0133
or Write:
477 Meredith Cresc.,
Victoria, B.C.
V8Z 6J4

VPS — VPS — VPS — VPS — VPS — VPS — VPS

MINISTRY OF ECONOMIC DEVELOPMENT

CHIEF, STATISTICAL ANALYSIS & SIMULATION STUDIES

Competition 79:2400-01 **$26,736-$30,612**

In VICTORIA to be responsible for development, analysis and use of large scale operations research, statistical, economic and financial computer models to evaluate government sponsored programs and proposed development projects.

Qualifications — Post-graduate study in quantitative analysis with emphasis on advanced economic, mathematical and statistical techniques; knowledge of interactive computer processing, in particular APL, and proven ability to manage industrial modelling projects; knowledge of financial and economic concepts including discounted cash flow and cost-benefit analysis.

MINISTRY OF LABOUR

ADMINISTRATOR-EQUIPMENT APPROVAL ACTIVITIES

Competition 79:588B-01 **$22,872-$29,292**

In VANCOUVER to administer the branch's province-wide equipment approval program. Liaises with inspectors and testing laboratories regarding equipment certification. Provides technical advice regarding standards. Develops and maintains pertinent systems procedures; control and statistics.

Qualifications — Technical college graduate in electric technology, ability to analyse complex electric and electronic circuits, comprehensive knowledge of electrical installations or an equivalent combination of education and experience. Experience in inspectional/investigational techniques. Organizational ability, good communication skills.

MINISTRY OF ENVIRONMENT

REGIONAL ENGINEERS

Competition 79:2427-01 **$25,536-$29,028**

Positions are available at KAMLOOPS and SURREY, please state preference. Under the Assistant Director, to advise Medical Health Officers and Public Health Inspectors on improving environmental health, review engineers' reports, etc.; ensure provision of adequate and safe water supplies; advise municipal officials on health engineering matters; assist in training swimming pool and other operators and conducting inspections of fluoridated waterworks; submit monthly reports.

Qualifications — Related engineering degree, six years' experience, registration or eligibility for registration in A.P.E.B.C.; knowledge of various engineering principles, chemistry bacteriology; communication skills.

MINISTRY OF ENVIRONMENT

PERSONNEL OFFICER

Competition 79:1928A-01 **$20,712-$28,992**

A regional personnel officer is required in KAMLOOPS to provide generalist personnel services to Ministry offices located in the British Columbia interior; responsibilities will include staffing, chairing selection panels; analysing positions and recommending classification changes; investigating grievances and advising management regarding labour contracts; conducting training seminars; and developing regional safety programs.

Qualifications — University graduation with a degree related to personnel management and considerable personnel experience or extensive personnel experienoe in lieu of a degree; a broad knowledge of personnel practices and procedures; ability to work independently. Please return applications immediately.

MINISTRY OF AGRICULTURE

DISTRICT HORTICULTURIST

Competition 79:2422-01 **$21,012-$24,588**

In CRESTON a specialist is required to carry out horticultural programs in the Kootenay area, providing and promoting efficient and profitable production of a tree fruit extension program and other horticultural crops and responsible for enforcement of the Plant Protection Act.

Qualifications — University graduation with a degree in agriculture with training in horticulture; several years' directly related experience; eligible for membership in the B.C. Institute of Agrologists; ability to communicate with the public.

MINISTRY OF FINANCE

COLLECTIONS OFFICER

Competition 79:2391-01 **$18,024-$20,916**

For Consumer Taxation Branch in VICTORIA to function as a senior collections officer responsible for a portfolio of accounts in a tax arrears poition. Duties will include, follow-up action, investigation, liaison with professionals resulting in the issuance of writs, demands, judgements or such other legal means of collection as are deemed necessary and examination of legal documents for technical accuracy; other related duties.

Qualifications — Several years' experience at a senior or management level in the field of commercial credit and collection. Candidates enrolled in or having a diploma in courses sponsored by the Canadian Credit Institute or equivalent preferred.

When applying please quote competition number and return applications by October 10, 1979 (unless otherwise indicated).

Province of British Columbia
Public Service Commission

Positions are open to both men and women. Canadian citizens are given preference. Obtain applications from, and return to address below.

544 Michigan Street, Victoria, B.C., V8V 1S3

City land deal with Sally Ann criticized

By NORMAN GIDNEY

A lower Yates Street restaurant owner has complained that the new Salvation Army building to be built soon at Yates and Wharf Streets is not esthetically pleasing and is completely incompatible with the local buildings in the area.

Jean-Pierre Mercier, proprietor of Chez Pierre at 512 Yates, also claims the city sold property on Wharf to the Salvation Army without public approval or going to tender.

He offered to buy the property — now a parking lot at Yates and Wharf — but was never told the sale was going through, he says.

A copy of a letter sent by lawyer George F. Jones on his behalf to city council on Tuesday was made available to the *Times*.

"Obviously, the city should be embarrassed," Jones says in the letter.

"If indeed you have sold this property, you have certainly not sold the taxpayers' property to the highest bidder or for the best use that was available for it," the letter said.

"Furthermore, your officials and the officials of the Capital Regional Board have not stood up to the written promises they made to the writer or to the proprietor of Chez Pierre Restaurant Ltd."

However, a city hall official said today there was no sale involved, only a swap of city-owned lots at Wharf and Yates for Sally Ann property bordering Waddington Alley at 516 Yates, the present site of its Harbor Light treatment centre for alcoholics — which is next door to Chez Pierre. Actual transfer of title goes ahead sometime in October.

The city set arbitrary values for purposes of the swap — $80,000 for the city lots and $50,000 for the Salvation Army property — which were below market value.

Land commissioner Joe Elkin said the difference amounts to a donation to the Sally Ann's project.

The Municipal Act allows a city to dispose of property in any way it wishes, explained Elkin.

And the city wanted the Waddington Alley property for future improvements in a larger scheme to establish a pedestrian route extending all the way from Bastion Square up to Chinatown. A courtyard is planned for Waddington Alley which will enhance everybody's property, he said.

Elkin also said it was the regional district's co-operation that allowed the whole transaction to go through.

The CRD, with headquarters at 524 Yates on the other side of Waddington Alley, has a 20-year lease for parking purposes on the Yates and Wharf city property, but it agreed to swap this for parking space elsewhere.

"It was through their co-operation that this whole thing is going through," said Elkin.

Lawyer Jones criticized the city's general policy for lower Yates Street.

"Let's face it, you are not only not encouraging the investors who have poured millions and are preparing to pour more millions into this area of the city, you are actively discouraging them.

"Parking is a problem . . . and the traffic problem is horrendous. When people like McQuade's are prepared to risk large sums of money in the area they need your protection and help, not hindrance."

But businessmen and restaurant owners also have a social conscience, said Jones.

"We all have a responsibility not just to make money but to fulfill our obligations to society."

A solution to the problem would be to relocate the proposed detoxification centre north of Chinatown in conjunction with the transit system so patients could ride the bus to the centre for treatment.

Jone said the Yates-Wharf city property could house a hotel which would blend in with the convention centre and protect the area for those investors who have gambled their hopes, fears and monies in the future of Victoria.

A-G appoints former MP

Vancouver *Sun* columnist Paul St. Pierre has been appointed to the B.C. Police Commission, Attorney-General Garde Gardom announced Friday.

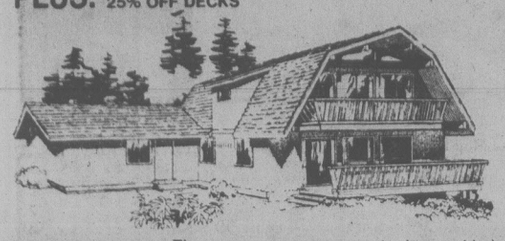
Gardom said St. Pierre, a former Liberal MP, will begin his duties with the commission Oct. 15.

Hope offered in transplants

LONDON (CP) — A drug, which could be the most effective treatment yet for preventing rejection of transplanted organs, now is being tested at Cambridge University.

THERMAL WINDOWS INCLUDED

PLUS: 50% OFF SHAKES
25% OFF DECKS



WHEN YOU ORDER YOUR LINDAL CEDAR HOME BY OCT. 15

There are many reasons to buy a Lindal Cedar Home: the matchless beauty of Western red Cedar, Lindal's one-of-a-kind designs, a complete package of energy-saving options. And now, *free* thermal windows, when you order your Lindal Home (minimum value of $20,000) by Oct. 15, for delivery any time before Nov. 30. Choose from over 60 different designs that let you modify them any way you like to fit your personality and lifestyle. But order now. And get your thermal windows free.

Plus an additional saving. Receive a Frontier Mk IV Wood Stove c/w insulated Flue by placing your Lindal order by Oct. 15, 1979.

LINDAL CEDAR HOMES
Independently distributed by
BAYCEDAR HOLDINGS LTD.
3345 TRANS CANADA HWY.
COBBLE HILL, B.C.
TEL.: 743-5547

☐ Please send me more information on Free Thermal Windows
☐ Enclosed is $2 for Planbook & design guide

Name
Street City
Prov. Postal Code
Lot Location Phone

5-Inch Continuous
GUTTER in baked enamel
10% OFF



INSIDE OR OUTSIDE STORM WINDOWS
THERMO WINDOWS
479-7121
FREE ESTIMATES
B.C. ALUMINUM
"THE NAME YOU KNOW"

TRAVEL AS A CAREER?



Enroll NOW in our HOME-STUDY *Master Travel Program* without giving up your present occupation for complete training as a

- Reservationist
- Travel Director
- Ticketing Agent
- Group Sales Specialist
- Tour Manager
- Travel Agent

Clip and mail this ad for full information or phone (416) 481-2214 (24 hours).
Dept. T14
CANADIAN SCHOOL OF TRAVEL
2221 Yonge St. Toronto M4S 2B1

Name
Address
City
Prov. P.C.
Phone

Order Your Fresh "Dry Packed"
NEW YORK DRESSED
THANKSGIVING TURKEY
NOW
OPEN 7 DAYS
A WEEK 9-9



Feltham at Shelbourne—477-9541

GRAHAM MEATS

Prices Effective — Sept. 30-Oct. 1

Nalley's NATURAL CHIPS 150 gr. Each 69¢
Red Table GRAPES lb. 69¢
Nestea Light ICED TEA 10 oz. 4 tins + dep. 99¢
BANANAS lb. 19¢
Kal Kan PET FOOD 14-oz. tin 2 for 79¢
Fatt's Fresh CHICKEN LEGS lb. 1.29
Lumberjack SYRUP 750 ml 1.35
Granulated SUGAR 10 kg. 5.99
While Supplies Last

ROCKWELL
Parts and Accessories
ISLAND MACHINERY LTD.
617 Chatham St.
385-5500

PNE Pacific National Exhibition

DIRECTOR OF PERSONNEL

This is administrative and professional personnel work in planning, organizing and co-ordinating a centralized personnel function affected by cyclical demands on the organization. Major functions include developing and recommending changes pertaining to job evaluation, recruiting, benefits and records; providing in-house expertise in the administration of contracts and labour relations; representing the PNE and assisting in contract negotiations conducted by the GVRD Labour Relations Department; and assisting line managers in organizational analysis and training. Ability to perform with a high degree of independence is expected although major policy issues and problems are discussed with the General Manager who evaluates performance in terms of accurate and timely advice to all staff levels, efficiency of administration and effectiveness in representing the function inside and outside of the organization.

Applicants should be university graduates with courses related to personnel administation and labour relations; have at least three years' successful personnel/labour relations management experience plus specific experience in job evaluation and classification, recruiting and benefit and labor contract administration.

The position should be of interest to those earning less than $30,000 per year.

Applications, including a detailed resume of training and experience, should be submitted in an envelope marked "CONFIDENTIAL" to The Assistant Director, Employment and Training, Personnel Services Department, Vancouver City Hall, 453 West 12th Avenue, Vancouver, B.C., V5Y 1V4, no later than Monday, 22 October 1979. This position is open to male and female candidates.

ARE YOU LOSING INTEREST IN YOUR BANK?

Are you losing interest where you bank?

If you're not banking at Westcoast Savings the chances are . . . you are!

Westcoast has 2 chequing accounts that pay competitive interest monthly. One for those under 55 and, of course, one for those over.

Don't lose interest, come to Westcoast. It's better than money in the bank.

WESTCOAST SAVINGS CREDIT UNION

8 convenient locations paying interest on chequing this month and every month.

SNEAK PREVIEW from AMC

Reg Midgley PRESENTS A FIRST IN CANADA!



★ 1980 Eagle 4 x 4
★ 1980 Spirit, Concord, Pacer
★ 1980 Jeeps

ALL ON DISPLAY IN THE MALL
MAYFAIR SHOPPING CENTRE
OCTOBER 1-6

DL 5186



1. Pantyhose
Pick up several pair. One size fits all. Two pair per package

SALE ..... pkg. .99



2. Knee Hi's
Sheer with sandalfoot or reinforced toe. Three pair per package

SALE ..... pkg. .99



3. Knee Socks
Colorful and comfortable. In assorted colors.

SALE ..... pr. .99



4. Woodward's Batteries
W1015 AA; W1035 C; W1050 D size. For radio or flashlight use

SALE 4 Batteries .99



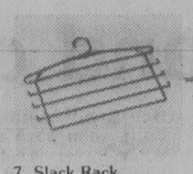
5. Pocket Light
Handy emergency light. Fits in your pocket or purse

SALE ..... .99



6. Drip Dry Hangers
Colourful, plastic, drip-dry. Set of 8

SALE ..... set .99



7. Slack Rack
Five tiers in sturdy plastic. Assorted colors

SALE ..... ea. .99



8. Children's Scissors
Cartoon character with plastic handles and safety ends.

SALE ..... ea. .99



9. Wooden Trivet
Save counters and tables from marring with this attractive item

SALE ..... ea. .99



10. Pillar Candles
Choose from assorted colors and styles. Approx 2¼" × 6"

SALE ..... ea. .99



11. Polyester Flowers
Life-like flowers in assorted colors, for pretty bouquets.

SALE ..... ea. .99



12. Dried Bouquets
Colorful arrangement for table centre. Attractive fall tones.

SALE ..... ea. .99



13. Spoon Rest
Handy kitchen item. Prevent mess on counter tops.

SALE ..... ea. .99



14. Jumbo Sponge Pack
Handy cleaning aid for kitchens, bathroom or workshop.

SALE ..... pkg. .99



15. Ice Cube Trays
Have plenty on hand for all your entertaining. Package of 2.

SALE ..... pkg. .99



16. Waste Baskets
Choice of shapes, sizes and colors

SALE ..... ea. .99



17. Sponge Mop Refill
Helpful kitchen cleaning aid. Fits most mops. Real value!

SALE ..... ea. .99



18. Light Globes
Stock up now at special savings. 60's, 100's.

SALE ..... 4 bulbs .99



19. Bakeware Choose from cookie sheet, oblong cake pan, loaf pan, muffin pan or 9" square cake pan.

SALE ..... ea. .99



20. Roll & Rack Garbage Bags
Convenient bags for the kitchen.

SALE ..... ea. .99



21. Oven Mitts
Long, padded oven mitt offers good protection for baking days.

SALE ..... ea. .99



22. Cookie Cutters
Pkg. of 6 assorted shapes.

SALE ..... pkg. .99



23. Dish Pan
Assorted colors. Plastic

SALE ..... ea. .99



24. Cooking & Baking Aids
Choose from baster or 3 scrapers.

SALE ..... ea. .99



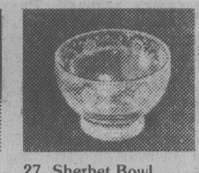
25. Star Tumblers
Choice of 12 oz. hi-ball or 10 oz. double old fashion.

SALE ..... 2 for .99



26. Irish Coffee Glass
For your after-dinner treat. Gold trim on glass.

SALE ..... ea. .99



27. Sherbet Bowl
For serving desserts. Has strawflower design

SALE ..... 2 for .99



28. Mixing Bowl
7" mixing bowl has many kitchen uses.

SALE ..... ea. .99



29. Mugs
Choice of assorted patterns and colors.

SALE ..... ea. .99



30. Stemware
Choose from 9 oz. goblet, 5¼ oz. wine, 3½ oz. sherry or 1 oz. liqueur.

SALE ..... ea. .99



31. 2-Cup Teapot
Just the right size for those afternoon tea breaks.

SALE ..... ea. .99



32. Vegetable Bin
Handy storage item.

SALE ..... ea. .99



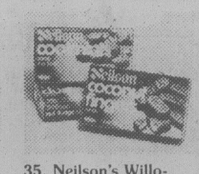
33. Peanuts
Woodward's own blanched peanuts. Exceptional value.

SALE ..... pkg. .99



34. Spanish Peanuts
Woodward's own brand. Good for you! 450 g.

SALE ..... pkg. .99



35. Neilson's Willo-Pack
Chunky and chewy delights. Six in variety. 170 g

SALE ..... pkg. .99



36. Bathroom Cleaner
Woodward's All Purpose 15 oz.

SALE ..... ea. .99



37. Nivea Cream
All purpose skin cream. Light and smooth. 70 ml jar

SALE ..... ea. .99



38. Marigold Gloves
Heavy duty all purpose glove. Sizes small, medium, large and X-large.

SALE ..... pr. .99



39. Cutex Nail Polish Remover 3 oz., or **Wizard Room Deodorant** Asst'd fragrances. 6 oz.

SALE ..... 2 for .99



40. Absorbent Balls
For cosmetic or baby use. 300 per bag.

SALE ..... bag .99

41. Bath Soap
Choose Imperial Leather or Cussons of England. Assorted fragrances.

SALE ..... 2 for .99

42. Delegar Bath Products
Pearls in a wand; Bath Pearls in a tray; Sea Horse Soap.

SALE ..... ea. .99

43. Vaseline Intensive Care Hand Lotion
Protective lotion for lovelier hands. 200 ml.

SALE ..... ea. .99

44. Gillette Tract II Blades
Convenient pack of 5's.

SALE ..... ea. .99

45. Facelle Tissue
Quality tissue in assorted colors. Stock up and save. Small size.

SALE ..... 3 for .99

46. Colgate Toothpaste 100 ml. **New Aqua Fresh Toothpaste** 100 ml.

SALE ..... ea. .99

47. Dr. West Premium Toothbrushes
Soft, medium or hard.

SALE ..... 2 for .99

48. Everynight Shampoo and Rinse
For shining, healthy hair 250 ml.

SALE ..... ea. .99

49. Soap-On-A-Rope
Long lasting, hard milled. Great for the shower.

SALE ..... ea. .99

50. Glycerine Soap
Imported from Germany. Mild and gentle. Pack of 3's.

SALE ..... pkg. .99

51. Flo Markers
12 fineline markers per package. Bright, assorted colors.

SALE ..... pkg. .99

52. Ballpoint Pens
Pack of ten retractable ballpoints.

SALE ..... pkg. .99

53. Pen Dialer
Handy stick-on pen and holder for the phone.

SALE ..... 2 for .99

54. White Tissue
Economical pack of 35 sheets for gifts or packing purposes.

SALE ..... ea. .99

55. Luncheon Napkins
Package of 25. Your choice of everyday or Christmas designs.

SALE ..... 2 for .99

56. Bow & Ribbon
Handy stick-on bow with matching ribbon for gift wrapping.

SALE ..... 3 for .99

57. Gift Wrap
Two folds per package. Assorted colors and designs for all occasions.

SALE ..... 3 for .99

58. Christmas Tags and Seals
Buy them now at special savings. Assorted packs.

SALE ..... ea. .99

59. Fireplace Matches
Assorted packages. 10½" long. 60 in a pack.

SALE ..... ea. .99

60. Envelopes
Cheque size. For home or office.

SALE ..... 2 for .99

61. Writing Pads
Woodward's own. Good quality paper for notes or letters.

SALE ..... 2 for .99

62. Huge Scribble Pads
Good scratch paper for memos.

SALE ..... 2 for .99

63. Playing Cards
In plastic box. Your choice of many designs.

SALE ..... ea. .99

64. Clear Scotch Tape
½" × 900" per roll. For home or office.

SALE ..... 2 for .99

65. Hasti-Notes
Attractive hasti-note pack with envelopes. Pack of 8, assorted designs.

SALE ..... 2 for .99

66. Woodward's Batteries
W21-9 volt size. For radio use.

SALE ..... 2 Batteries .99

67. Ice Scraper
Heavy duty 10" plastic windshield scraper for frosty mornings.

SALE ..... ea. .99

68. Windshield Spray De-Icer
Melts frost instantly, prevents fogging.

SALE ..... ea. .99

69. Quaker State Motor Oil S.A.E. 10W30 top quality, multigrade motor oil. 1 litre.

SALE ..... ea. .99

70. Windshield Washer Antifreeze
Pre-mixed, ready to use. Protects to minus 26°C. 2 litre.

SALE ..... ea. .99

71. Corn Whisk
Keep one in your glove compartment as a handy cleaner for your car.

SALE ..... ea. .99

72. Bathroom Cleaner
Lysol toilet bowl cleaner. 24 oz.

SALE ..... ea. .99

73. Black Vinyl Tape
All-purpose adhesive mending and insulating tape. ¾" × 66'.

SALE ..... 2 for .99

74. Liquid Plant Food
"Schultz - Instant" safe formula 10-15-10. 5½ oz.

SALE ..... ea. .99

75. Potting Soil
Sterilized, all purpose soil. 10 quarts by volume.

SALE ..... ea. .99

76. Twine
For garden or general home use. Assorted lengths.

SALE ..... ea. .99

77. "Rot It"
Converts leaves, garden waste and cuttings to compost. 5 lbs

SALE ..... ea. .99

78. Garden Gloves
Men's or ladies' heavy duty garden gloves for comfort & protection.

SALE ..... pr. .99

79. Plastic Tarps
8' × 10' utility waterproof sheets for painting. Twin pack.

SALE ..... pkg. .99

80. "Marvalon"
Self-adhesive vinyl in woodgrain or patterns. Scrubbable. 18" × 9'.

SALE ..... ea. .99

81. Masking Tape
Adhesive tape to protect painting areas. ¾" × 60 yds.

SALE ..... ea. .99

82. Planter Pot
Plastic flower pots 5½". In white, orange or brown.

SALE ..... ea. .99

83. Switch Plates
Ornamental switch and outlet plates add a decorative touch.

SALE ..... ea. .99

84. Hammer
All steel 7 oz. hammer. Light but strong. Rubber grip.

SALE ..... ea. .99

85. Paint Brush Set
Includes ½", 1" and 2" brushes. An economical buy!

SALE ..... set .99

86. Handi Pak Nuts and Bolts
A good assortment to choose from.

SALE ..... ea. .99

87. Extension Cord
White or brown. 3 metre electric cord with 2-pin outlets.

SALE ..... ea. .99

88. Duralex Glasses
Choice 5 oz. or 7 oz. Stock up now.

SALE ..... 2 for .99

89. 3 Pce. Bowl Set
Handy for baking days

SALE ..... set .99

90. Children's Hangers
Sturdy, drip-dry colourful plastic. 5 hanger set.

SALE ..... Set .99

ON SALE MONDAY, OCTOBER 1
UNTIL SATURDAY OCTOBER 6
WHILE QUANTITIES LAST

1.99 sale

1. Sport Socks
Bright and comfortable for ladies. In assorted colors.

SALE ..... pr. 1.99

2. Magnetic Padlock
Hardened shackle.

SALE ..... ea. 1.99

3. Artificial Flower Pin
Choose from a varied selection.

SALE ..... ea. 1.99

4. Harvey Woods Tenderfoot Socks A cushion sole in Kroy wool and nylon. Assorted colors. Stretch 10-12.

SALE ..... pr. 1.99

5. Stanfields Hip Brief
Cotton/polyester hip style brief. In assorted colors.

SALE ..... ea. 1.99

6. Men's Tube Style Sport Socks or **Ladies' Sockettes**
Your choice.

SALE ..... ea. 1.99

7. Eveready Magnetic Flashlight
For car or home use. Batteries not included.

SALE ..... ea. 1.99

8. Wooden Hanger Sets
Three suit hangers or pant hangers.

SALE ..... set 1.99

9. Scissors
Cushion handle easy on the hand. Stainless steel blades

SALE ..... ea. 1.99

10. Shower Curtain and Hooks
Bold, solid colour. Vinyl.

SALE ..... ea. 1.99

11. Onion Soup
Glazed ceramic bowl for serving your favourite entree.

SALE ..... ea. 1.99

12. Coaster Set
Plastic set, ideal for the bar. Set of 6. Boxed.

SALE ..... set 1.99

13. Bridge Nut Bowl Set
Large woven leaf bowl with 4 small bowls.

SALE ..... set 1.99

14. Pad & Cover Set
Fits all standard size froning boards.

SALE ..... set 1.99

15. Duralex Bowls
Choice of 1½ or 2 quarts. Great for those baking days.

SALE ..... 2 for 1.99

16. Foley's Party Mints
A favourite for after dinner. 397 g

SALE ..... ea. 1.99

17. Pauline Johnson Bordeaux Nut Rolls
397 g

SALE ..... ea. 1.99

18. Old Spice Soap-On-A-Rope or **After Shave Lotion**
4 oz

SALE ..... ea. 1.99

19. Hot Water Bottles or **Johnson & Johnson Baby Oil**
450 ml

SALE ..... ea. 1.99

20. Memo Boards
Handy wipe-off style. Assorted designs. 11½" × 17½"

SALE ..... ea. 1.99

21. Photo Album
10 page, self-adhesive style. Assorted colors.

SALE ..... ea. 1.99

22. Boxed Christmas Cards or **Christmas Gift Wrap** 8 roll per package 26" × 400"

SALE ..... ea. 1.99

23. Dresser Dolls
Attractive accents for dresser or shelf. 13". Assorted colors.

SALE ..... ea. 1.99

24. Boxed Stationery
Good quality. Choice of several attractive designs.

SALE ..... ea. 1.99

25. Squeegee & Sponge or **Garage Trouble Light**
110 V. with 2 pin plug. 45" cord.

SALE ..... ea. 1.99

26. 7½" Planter Pot
Weathered wood design, removable matching saucer

SALE ..... ea. 1.99

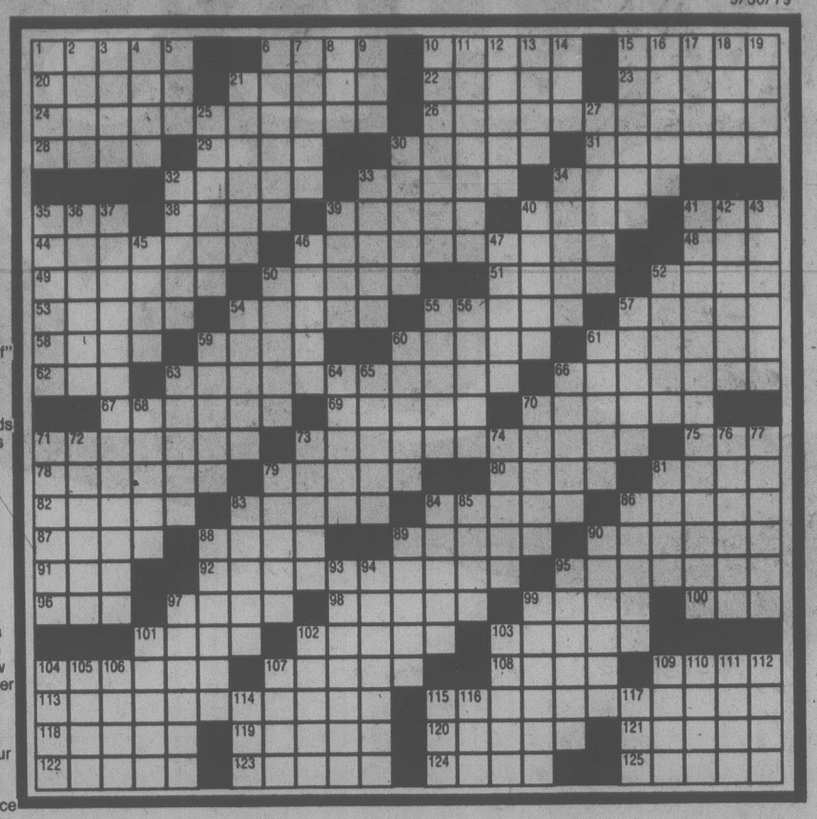
27. 6-Drawer Parts Cabinet
Handy cabinet to store small hardware

SALE ..... ea. 1.99

Woodward's Mayfair, phone 386-3322. Store Hours: 9:30 a.m.-5:30 p.m. Monday to Saturday.
Evening shopping Wednesday, Thursday and Friday nights 'til 9:00 p.m.

The Weekly Crossword

9/30/79



ACROSS
1 Truman's birthplace
6 Loving
10 Exclude
15 Dismay: var.
20 Marketplace of old
21 Menu item
22 Correct texts
23 Blaze up
24 Book adjuncts
26 Family crests
28 Free from anxiety
29 Lima locale
30 Excessive
31 Appropriate as one's own
32 Plaintiffs
33 Intertwine
34 River in England
35 Owns
38 Navy VIPs: abbr.
39 Sacred: comb. form
40 Darn
41 Stripling
44 Awns of grain
46 Watering device
48 Oriental sash
49 Worked the soil
50 Confidence game
51 Biblical patriarch
52 Greek peak
53 Jabbed
54 "The Way of All —"
55 Electronic sound
57 Dress with care
58 Suburb of Paris
59 Neck pieces
60 Prepared
61 Decorated anew
62 "— as a stranger"
63 Certain working hours
66 Inventor's concern
67 Amerinds
69 Gin's partner
70 Swift's forte
71 Ruler
73 Weds
75 But, to Brutus
78 Foot ornament
79 Category
80 "— Kampf"
81 European capital
82 Wedges
83 Bell sounds
84 Humorous
86 Patriot Allen
87 Yemen's capital
88 Opening
89 Group of witches
90 Rank indicator
91 Sch. subj.
92 Take up a collection
95 Overthrow
96 Bandleader Brown
97 Femur or ulna
98 Of an hour
99 Graf —
100 Your: Fr.
101 Large piece
102 Fiery crime
103 River to the North Sea
104 At table
107 Brainstorms
108 Don Juan's mother
109 Mine finds
113 Rebuked
115 Hollywood pin-up of old
118 Playing marble
119 Bird
120 Airs
121 Without aid
122 Simpleton
123 Verdugo of films
124 Wave: Fr.
125 Honored

DOWN
1 Stow cargo
2 Water: Sp.
3 Bryophyte
4 Chi-chi
5 Rule, in India
6 Moslem ascetics
7 Table spreads
8 King Cole
9 Dental deg.
10 Aver
11 Strong feeling
12 Defy
13 Theater group
14 Aves.
15 Spare
16 Set
17 Playground
18 Weapon: Fr.
19 "— we forget"
21 Plan
25 Wild sheep
27 Thinks
30 Skin irritation
32 Cloyed
33 Canoe bark
34 Man of fables
35 Fastener of sorts
36 Musical passage
37 Cole Porter musical
39 Brinker
40 Cash
41 Do poorly in Vegas
42 Truant
43 Keaton and others
45 Loom reed
46 Visitor
47 Pays attention
50 Hangover feelings
52 Command
54 Old-fashioned one
55 Suit
56 Close
57 Jury or point
59 Archie Bunker, for one
60 Washing machine
61 Boca —
63 Nostrils
64 Bee's specialty
65 Garden workers
66 Hysteria
68 Alabama town
70 Yarn quantity
71 Feudal bondman
72 Breathe
73 Camping equipment
74 Pismire
76 Slip away
77 Recipients
79 Silly one
81 Other: Sp.
83 Vacant
84 George M.
85 Racetrack shape
86 Anesthetic
88 Bath or cake
89 Mackerel-like fish
90 Cold symptom
93 — the towel (gave up)
94 Shout of praise
95 Unexpected defeats
97 German chemist
99 Governing body
101 Tissue: comb. form
102 Sun-dried brick
103 Brandish
104 Dutch cheese
105 Jason's vessel
106 Rend
107 Pedestal figure
109 Side glance
110 Uproar
111 Coastal bird
112 Pung
114 Degree for Bible scholars
115 Road sign
116 Triumph
117 British flyers

SOLUTION TO LAST WEEK'S PUZZLE



YOUR HOROSCOPE

Astrological Forecast for Sunday, September 30
By SYDNEY OMARR

ARIES (March 21-April 19): Accent on fulfillment of desires, dazzling dispaly of versatility, standing tall for principles, making room for yourself at top. Gemini, Virgo, Sagittarius natives could play significant roles. You get good news from afar.

TAURUS (April 20-May 20): Good Moon aspect coincides now with creative changes, children, willingness to take a chance on your own style, capabilities. You are able to communicate, to perceive spiritual values. Be selective in order to avoid scattering your forces.

GEMINI (May 21-June 20): Study Taurus message. Accent on communication, travel, education, willingness to make necessary revisions. You receive reassurance concerning written material, message, special report. Contact made in recent past will pay dividends.

CANCER (June 21-July 22): Go slow, lie low, gain approval of family members. You gain through caution and diplomacy. Defer to judgment of one close to you. Legal counsel might be necessary in connection with special sale or purchase.

LEO (July 23-Aug. 22): Accent on work procedures, basic services, dealing with relative who insists on course which leads in circles. Pisces, Virgo persons figure prominently. Don't stick neck out—means take no unnecessary risks,

VIRGO (Aug. 23-Sept. 22): Nothing occurs halfway—relationship is intensified, money pressure is resolved, you make a definite commitment. What might have been mere speculation will now become established policy. Capricorn individual figures prominently.

LIBRA (Sept. 23-Oct. 22): Complete what you start; long-standing project is "ripe." Means you can swing circumstances in your favor. Key is to know that you are on solid ground, that you have backing of one who carries weight of authority. Get going!

SCORPIO (Oct. 23-Nov. 21): Be flexible while keeping goal in mind's eye. Leo, Aquarius natives play key roles. You are due for new start in "different" direction. Short trip is on agenda—relative who opposed you is now an enthusiastic supporter.

SAGITTARIUS (Nov. 22-Dec. 21): Accent on money, possessions, accelerated social activity. Gemini, the number 3 and another Sagittarian figures in scenario. Follow through on hunch to locate lost article. Cancer, Capricorn individuals could play important roles.

CAPRICORN (Dec. 22-Jan. 19): Lunar cycle points to renewed interest in creative projects, chance to imprint style, to emerge from emotional cocoon. Take initiative, stress greater independence, originality—have courage to be you!

AQUARIUS (Jan. 20-Feb. 18): What seems confining is really a temporary respite. Another Aquarian has plenty to say about duty, conscience, commitment. Maintain balance, self-esteem. You need not cower, kick toe in sand or apologize. You are on brink of significant discovery!

PISCES (Feb. 19-March 20): Accent on creative changes, intensified relationship, pleasure that replaces pain. Gemini, Sagittarius persons figure prominently. Wish comes true—if you utilize powers of persuasion. You get note, call which clarifies what had been a dilemma.

IF SEPTEMBER 30 IS YOUR BIRTHDAY you have sense of humor—above average. You are restless, have "burning" curiosity, can express self in artistic manner. Gemini, Sagittarius persons play significant roles in your life. You could travel in October, you meet more people, social activity accelerates. You are affectionate, fond of eating "on the run" and you could have a weight problem. This year you have been pulled in two directions—due to an emotional dilemma. Now, you are on road to recovery. You are due for more pleasure, popularity and money.

Astrological Forecast for Monday, October 1, 1979
By SYDNEY OMARR

ARIES (March 21-April 19): Popularity surges; more persons are interested in what you say and do. Some of your fondest hopes and wishes could become realities. You can begin building on a more solid base. Cancer, Capricorn natives figure in scenario.

TAURUS (April 20-May 20): You elevate position by display of versatility. Accent on dealings with superiors, ability to hurdle obstacles. Make calls, send messages, give full play to intellectual curiosity. One who claimed you had one-track mind will offer apology.

GEMINI (May 21-June 20): Good lunar aspect coincides now with communication, education, travel and fulfillment of aspirations. You are able to break free from "confinement." Look beyond the immediate—your potential is tremendous and you should be aware of it.

CANCER (June 21-July 22): Special agreement could result in major step towards prosperity. You are able to articulate feelings, emotions and to gain via written word. Gemini, Virgo, Sagittarius persons figure prominently. You solve a mystery and have reason to celebrate.

LEO (July 23-Aug. 22): Hold back, pull your punches. Permit one close to you to have full share of spotlight. Plan ahead, plant seeds for future growth. Maintain low profile. Accent on partnership, public relations, cooperative efforts and marital status. Taurus, Libra persons play key roles.

VIRGO (Aug. 23-Sept. 22): Go slow, define objectives. Maintain steady pace, keep resolutions concerning diet, nutrition and basic concession. Pisces associate is an ally even if unaware of it. You'll comprehend.

LIBRA (Sept. 23-Oct. 22): Stick to principles, imprint style, realize a relationship is "serious." Nothing is apt to occur halfway—it now is hot or cold, all or nothing. Capricorn, Cancer natives play key roles. Member of opposite sex does care and will show it.

SCORPIO (Oct. 23-Nov. 21): Long-standing transaction can be completed. You have opportunity to gain greater distribution and display of product. More persons are drawn to you with their problems. Be helpful without becoming inextricably involved.

SAGITTARIUS (Nov. 22-Dec. 21): You receive news concerning recent "submission." Highlight independence, originality and creative touch. Short trip could be on agenda. Leo, Aquarius persons figure prominently. Relative may be talking more and thinking less.

CAPRICORN (Dec. 22-Jan. 19): Financial structure becomes more solid. Debts are paid and collected. Another Capricorn and a Cancer figure in scenario. You get green light on project that can lead to profit. Avoid brooding. You are going in right direction.

AQUARIUS (Jan. 20-Feb. 18): You'll have reason to celebrate. Cycle high, judgment and intuition are on target. Stress independence of thought and action. You make new start in new direction. You have right to be confident. You find what you have been seeking.

PISCES (Feb. 19-March 20): You could be visiting one confined to home or a hospital. There is no need for gloom. You're on brink of important discovery. What appears a delay or setback will boomerang in your favor. Be aware of fine points, details and what is written between the lines.

IF OCTOBER 1 IS YOUR BIRTHDAY you are creative, passionate, perceptive, original, independent and stubborn. Members of opposite sex are drawn to you and "spoil" you. You embarked on new project this year and now you know you did right thing. Leo, Aquarius persons play important roles in your life. You are rid of burden and vitality makes a stirring comeback. During October, room is made for you at top. Accept challenge, realize that ambitions can be fulfilled. Yes, you are going places! Social life accelerates in November; you are going to make significant contacts.

WORDY GURDY®

BY TRICKY RICKY KANE

Every answer is a rhyming pair of words (like FAT CAT and DOUBLE TROUBLE), and they will fit in the letter squares. The number after the definition tells you how many syllables in each word. To win $10, send your original rhymes with your definitions to this newspaper. All entries become the property of UFS, Inc.

1. Chicken farmers (1)
2. Chicago's courageous Kingman (1)
3. Short order cook's talent (1)
4. More aged horse castrator (2)
5. Wild dog's erectile neck hair (2)
6. Ecstasy in today's winner's town (3)
7. English prime minister's size (2)

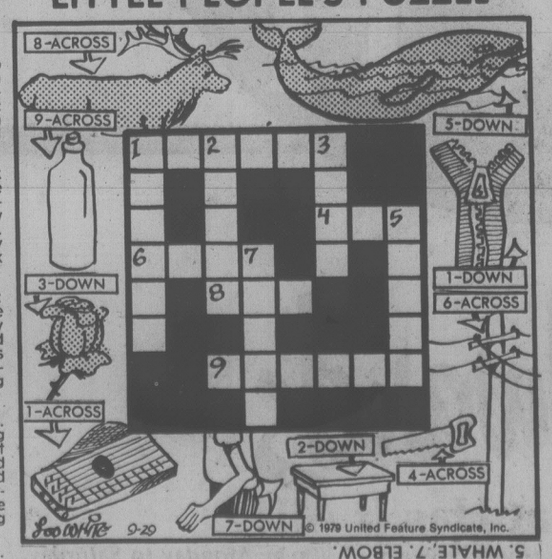
Thanks and $10 to Robert Rainey of Peoria, IL for # 3. Send your entry to this newspaper.

© 1979 United Feature Syndicate, Inc.

ANSWERS: 1. YOLK FOLK 2. BRAVE DAVE 3. GRILL SKILL 4. ELDER GELDER 5. JACKALS HACKLES 6. PEORIA EUPHORIA 7. THATCHER STATURE

9-29

LITTLE PEOPLE'S PUZZLE

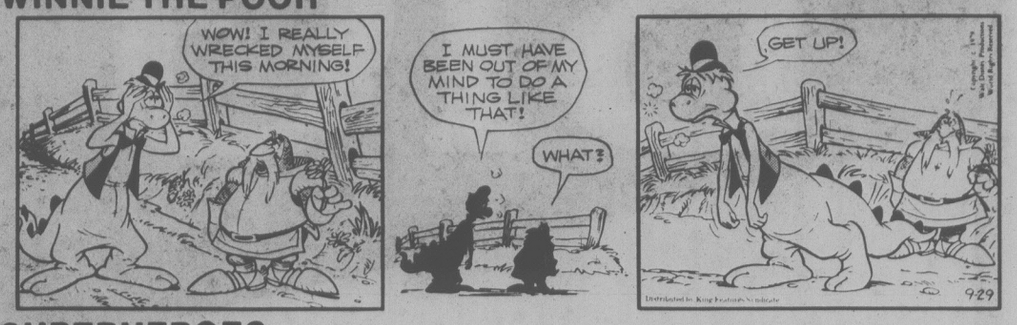


ANSWERS: Across—1. ZITHER, 4. SAW, 6. POLE, 8. ELK, 9. BOTTLE. Down—1. ZIPPER, 2. TABLE, 3. ROSE, 5. WHALE, 7. ELBOW.

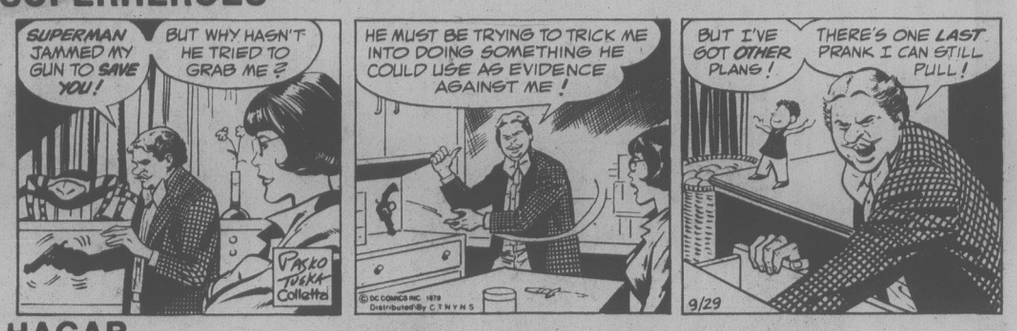
BUCK ROGERS



WINNIE THE POOH



SUPERHEROES



HAGAR

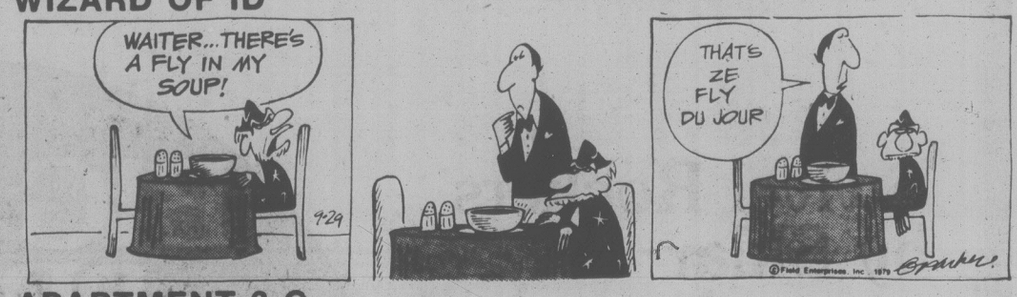


PEANUTS



B.C.

WIZARD OF ID



APARTMENT 3-G



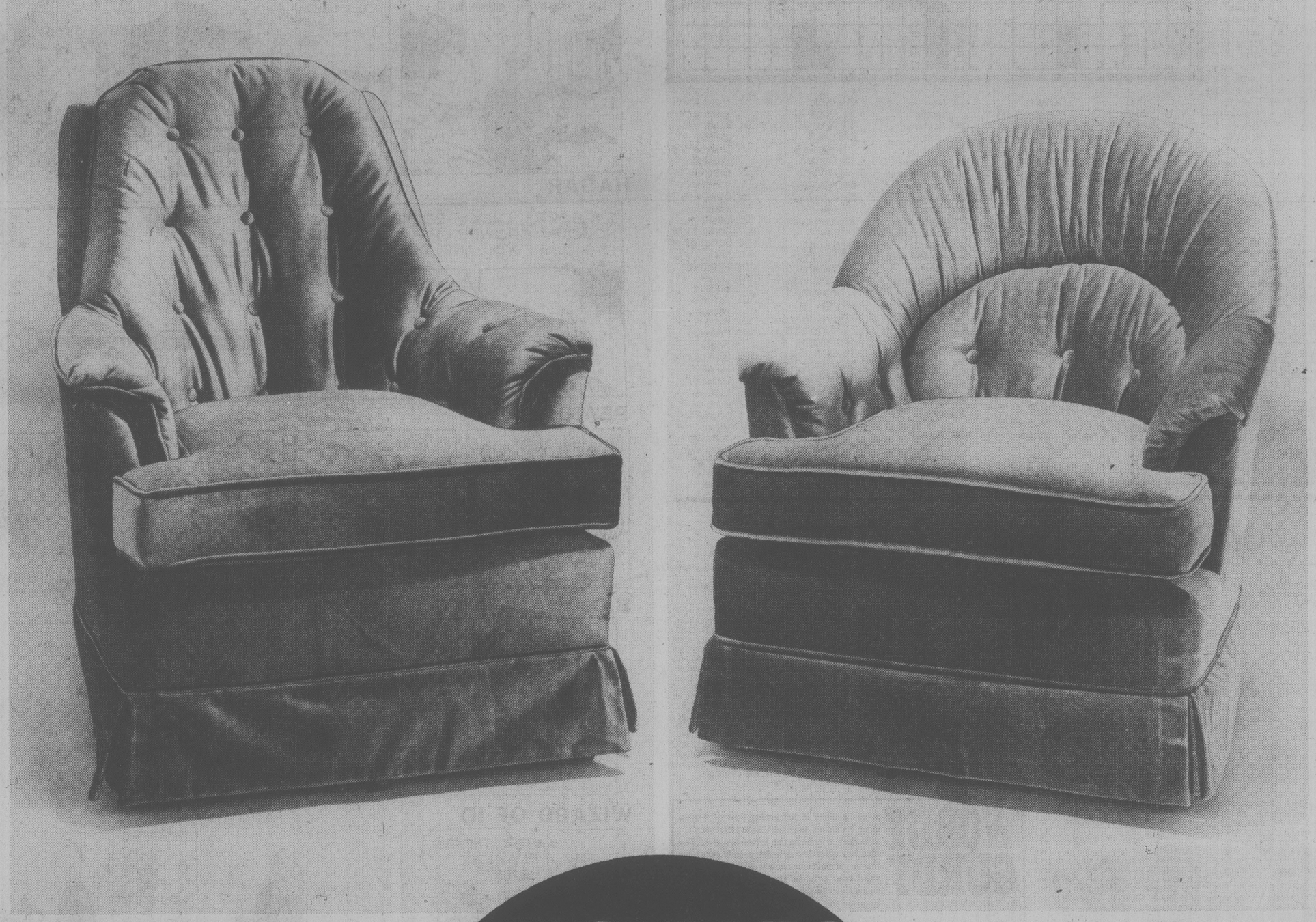
NANCY



MARK TRAIL



WOODWARD'S BIG BUY



Swivel Rockers by Sklar at one low price!

Fabulous value especially for you. Truly beautifully crafted furniture keeping a beautiful design in traditional or contemporary styling. Contoured for relaxation and comfort, upholstered in hard wearing acrylic. A perfect accent for that special room. But our Big Buy Price only runs for one week so hurry in for savings you can't afford to ignore on a swivel rocker you won't be able to resist.
WOODWARD'S FURNITURE

BIG BUY PRICE
219.00 EACH



Use Your Woodward's Account Card.

On Sale While Quantities Last

Woodward's

The Store That Has It All!

Woodward's Mayfair, Phone 386-3322. Store Hours: 9:30 a.m.-5:30 p.m. Monday to Saturday.
Evening shopping Wednesday, Thursday and Friday nights 'til 9:00 p.m.

Woodward's Fine Foods for Thanksgiving

Day of Bread heralds Thanksgiving week

Woodward's Own
Rockhill Muffins
6 for 95¢

Woodward's Own Whole Wheat
Bar-B-Que Buns
1 dozen **1.29**

Primo's
Hazel Nut
spread ..... 6-oz. jar **1.09**

Woodward's Own
Natures Blend Bread
16 oz. **95¢**

Woodward's Own
Black Forest Cake
each **5.79**

Fraser Valley Farms
Apple-Strawberry Jam
24-fl.-oz. tin **1.29**

Woodward's Own
Bountiful Bread
16 oz. **79¢**

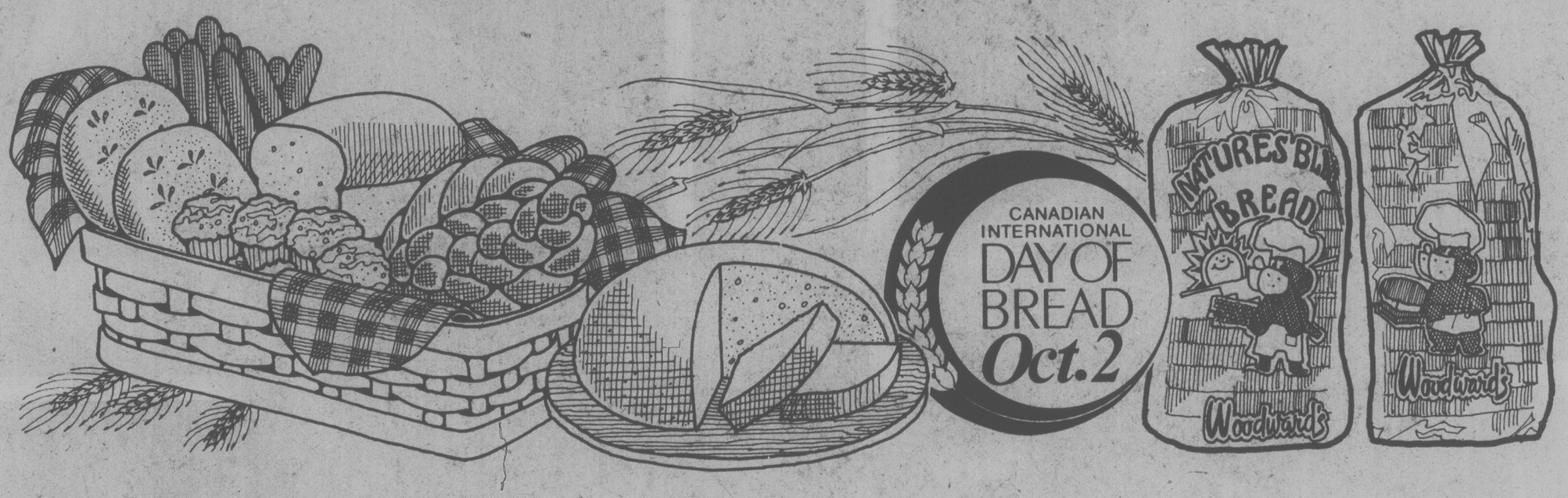
Lawry's
Garlic Spread
113-g jar **75¢**

Sun Ray
Strawberry Jam
with pectin ..... 24-fl.-oz. tin **1.45**

Woodward's
Corn Oil Margarine
soft, 1-lb. tub
89¢

Oh-Boy
Garlic Bread
8 oz. **95¢**

Nabob
Lemon Cheese
16-fl.-oz. jar **1.09**



Young Gr. A Turkeys

Frozen Local Brands 6 to 20 lbs., lb. **1.29**

Frozen Selected Woodward's 6 to 20 lbs., lb. **1.39**

Frozen Woodward's Butter Basted with 3% Creamery Butter 6 to 20 lbs., lb. **1.45**

Naturally Fed on Pasture Feed and Whole Grains
Grade A Geese frozen, 9 to 12 lbs., ... lb. **1.39**

Fully Cooked Hams

Olympic Cooked Hostess whole foil wrap or cryovac halves, lb. **2.69**

Fully Cooked Bone-In Smoked Hams whole or shank portion, lb. **1.19**

Maple Leaf, Olympic, Swifts or Woodward's Boneless Hams cryovac dinner, lb. **2.59**

Fletchers
Sausage Meat
1-lb. roll, each **99¢**

Del Pak
Poultry Stuffing
16-oz. pkt. each **79¢**

CREATIVE HOME COOKING
Watch Mona Brun
Woodward's Food Consultant
on CHANNEL 8,
Wednesdays at 11 A.M.

Aluminum
Reynolds Foil 18 in. x 25 ft. roll **1.35**

Mrs. Smith's Frozen Apple or
Pumpkin Pie 24-oz. pkt. **1.25**

Maple Leaf
Mince Meat rum and brandy, ... 24-fl.-oz. jar **1.85**

Assorted Colours
Viva Towels ..... 2-roll pkt. **1.19**

Woodward's HAS IT ALL!

Personal Shopping
October 1st to 6th
We reserve the right to limit quantities



British Shoe Sale

SALE Pair **39.99**

2 Pair SALE **78.00**



Now In Its 26th Year!

6 DAYS ONLY — October 1st to October 6th, 1979

These popular shoes made by skilled craftsmen feature famous English leather uppers and durable, bovinide soles.
Comfort and good looks for dressy or casual wear. And all at great savings!

WOODWARD'S MEN'S SHOES

1. **Double Seam Slip-on** a. black b. brown
2. **Balmoral Brogue** a. black grain b. brown grain
3. **Reverse Seam Oxford** a. black b. brown
4. **Plain Toe Slip-on** a. brown
5. **Plain Toe Blucher** a. brown grain
6. **Band Strap Slip-on** a. black b. brown

Woodward's

The Store That Has It All!

Woodward's Mayfair, Phone 386-3322. Store Hours: 9:30 a.m.-5:30 p.m. Monday to Saturday.
Evening shopping Wednesday, Thursday and Friday nights 'til 9:00 p.m.

entertainment

jazz

There is enough real talent to justify the mounting of a weekend-long celebration along these lines. The Weather Report concert could open Friday evening, along with combos led by Jan Garbarek (the poll-winning Norwegian saxophonist and composer), Jakob Magnusson (Iceland), Las Irakeres from Havana, and Victor Assis Brasil, the alto saxophonist from Rio.

Brasil's treatment at Monterey still rankles in his memory. After 30 hours in planes and airports, he was thrown into a jam session group backing Junko Mine, where he played for two minutes; the next night he was lumped together with Scott Hamilton, a tenor player, in a Dizzy Gillespie group, playing an unfamiliar tune. This revealed only that he and Hamilton were incompatible with each other and with Gillespie. Such hastily assembled jams do not constitute a showcase for artists of any nationality. A carefully organized World Jazz Festival would do justice to those who have been shortchanged at their U.S. appearances.

A matinee concert Saturday could present the diverse and stimulating keyboard sounds of France's Martial Solal, South Africa's Dollar Brand, Switzerland's George Gruntz, East Germany's Joachim Kuhn, Poland's Adam Makowicz and, of course, Tete Montoliu. America's adopted son, George Shearing, would also qualify. Any one of dozens of Americans such as Keith Jarrett or Hderbie Hancock would add musical and box office value.

A "Violin Summit" Sunday matinee would constitute a similar study in contrasts, with Stephane Grappelli, Didier Lockwood and Jean-Luc Ponty (France), Michal Urbaniak (Poland), Svend Asmussen (Denmark), Papa John Creach (U.S.)

The Saturday evening concert would concentrate on vocalists, with Cleo Laine (Britain) and Sarah Vaughn (U.S.) as main attractions, as well as Flora Purim (Brazil), Urszula Dudziak (Poland), Georgie Fame (Britain), Karin Krog (Norway), Monica Zetterlund (Sweden).

Finally, a Sunday evening jam session unlike those to which we have become accustomed at too many domestic convocations. This would take into consideration the musicians' compatibility, their familiarity with the tunes to be played, and their sympathetic temperaments.

This concert would be brokendown into several groups. The amount of talent available today, without even taking Americans into consideration, is unprecedented. Germany's Albert Mangelsdorff is by all odds one of the two or three most original trombonists currently active. Others firmly established overseas (and in most cases familiar to the U.S. audience at least through records) include Kenny Wheeler (Canada), Enrico Rava (Italy) and Terumasa Hino (Japan), trumpets; Victor Assis Brasil (Brazil) and Zbigniew Namyslowski (Poland), reeds; Gunter Hampel (Germany) vibes; Philip Catherine (Belgium-Britain), Ed Bickert (Canada), guitar; Niels-Henning Orsted-Pederson (Denmark), George Mraz (Czechoslovakia), Dave Holland (Britain), Eberhard Weber (Germany), bass; Daniel Humair (France), Jon Christensen (Norway), drums; Airto Moreira (Brazil), percussion.

This list does not even take into account such long-established names as Oscar Peterson and Toshiko Akiyoshi. It is intended as a reminder of the degree to which the scene has expanded, and of the potential musical validity of a deliberately international slant.

The festival would call for financing substantial enough to ensure maximum media attention, with complete television coverage, critics from five continents, and panel discussions in which they could trade ideas (and possibly blows) with the musicians. In sum, an exciting, all-encompassing weekend, like no previous event in jazz history. The whole weekend could be preserved on video discs; this, too, has never before been done.

How about it, George Wein of Newport? Or George Gruntz of Berlin? Or perhaps some other entrepreneur, looking for a peg on which to hang the jazz festival concept? The idea is yours for what it may be worth, and I hope, for the sake of the insufficiently promoted talents it will help to nourish, that it will be worth a fortune.



Steenburgen and McDowell ponder the perils they face in trapping Jack the Ripper in Time After Time

Clockwork star finds Time

By LES WEDMAN

SAN FRANCISCO — For all lovers there is a perfect time unless time becomes an elusive and meaningless absurdity, which is what happens in the romantic thriller, *Time After Time*, a love story of high adventure with a decidedly different twist.

In it famed 19th century scholar, author, inventor and prophet, H.G. Wells, portrayed by British actor Malcolm McDowell, is forced to make a sudden and daring journey in his fantastic Time Machine to travel to downtown San Francisco in 1979 in hot pursuit of the criminal genius Jack the Ripper. And while looking for his onetime friend, Wells falls in love with the foreign currency officer at a bank. She is portrayed by Mary Steenburgen and the character's name is Amy Robbins.

Wells fulfills his incredible mission with her help proving that no barrier of time will separate two lovers. Director Nicholas Meyer, who also wrote the screenplay, thinks the story could have happened because in 1895 Wells divorced his wife just months after publication of his instantly-acclaimed novel, *The Time Machine*, and quickly remarried. His new bride was Amy Catherine Robbins.

In San Francisco, where *Time After Time* was filmed and where it was having its premiere showing, Malcolm McDowell confirmed that the love bug had bitten him and his leading lady, Mary Steenburgen, too. What started as an on-screen romance ended in the real thing. He is divorcing his wife and Miss Steenburgen says they likely will be married within the year.

"You will love your leading lady," director Meyer told McDowell before the picture started. Said McDowell, now that the picture is finished, I always do what the director says."

McDowell has moved from Britain to Los Angeles because that's where the work is. There's nothing being made in England domestically, only "special effects" movies like *The Empire Strikes Back* and other horror and space-age films.

He chose to do the H.G. Wells role because "I've always known I could play that kind of character although nobody else did. They still look on me as Alex, the bully boy in *A Clockwork Orange*." He feels he has been selective in the parts he has done in his 11 movies, starting with the sadistic schoolboy in If. "I can't work on something I don't believe in or can't enjoy."

McDowell likes making films better than acting on stage simply because the pay is better and you're not tied up for such a long time. He likes the idea that *Time After Time* has made him a "hot property" in Hollywood "so one should take advantage of that."

He says he has not been flooded, but has been getting increasing "charming leading man part offers." But he doesn't like repeating himself, which is why he would prefer to play "a charming killer or a charming hoodlum," he laughs.

Actually Nicholas Meyer didn't pick McDowell for the Wells role first. He wanted Derek Jacoby, the star of *I, Claudius*. But Warner Bros., which backed the picture, had never hard of him. In casting, Meyer said during conversation, it's a case of finding out who's available, how much they want and who the studio will go for.

When McDowell got the nod, Warner Bros. told Meyer he would have to have Mick Jagger play Jack the Ripper. That, declared the energetic film-maker with a mind of his own, "was the most stupid idea I'd ever heard." The studio backed off. Meyer wanted Edward Fox — of *Day of the Jackal* fame — because he saw in him the matinee idol type that women would follow down a dark alley to have their throats cut. But Meyer settled for David Warner who was a star at Stratford in England when Malcolm McDowell was a spear carrier. Meyer also picked Mary Steenburgen for Amy only after Sally Field rejected the part.

So it must be fate — a love affair between two people never scheduled to meet. McDowell had never heard of Mary Steenburgen or Little Rock, Arkansas, where she came from. And she had never seen a Malcolm McDowell film.

(Wedman, former Vancouver Sun movie/television critic, is a Vancouver freelance film critic.)

Flea fare here

By AUDREY JOHNSON

Major Conrad Flaps is an "airman extraordonaire". He truly believes in himself and his ability to get off the ground, but the poor fellow seems always to experience great difficulties.

So does Milton Newcombe, the "brilliant musician." Milton plays the violin badly — *very* badly. He has failing sight and is tone deaf. That doesn't help.

Major Flaps and Milton Newcombe are clown creations of Stuart Nemtin.

Nemtin appears next week for the first time in a Bastion Theatre mainstage production as Carlos Homenides de Histangua in the season's opener, *A Flea in Her Ear*.

He possesses imagination and versatility to an exceptional degree, but what really makes him unique is the fact that he is one of the less than two per cent of people who actually find their "clown." (It is said that every one of us has within him a clown but few people actually discover theirs.)

Nemtin discovered Conrad Flaps during a workshop. The character came from deep within him, but the situations, tricks and dilemmas are dreamed up by Nemtin. He incorporates facets of circus clowning, stage clowning and Comedie del Arte into his act.

Charlie Chaplin and Buster Keaton provide some of Nemtin's inspiration. They are two of his favorites. He says clown acts seldom exceed 25 or 30 minutes due to the high energy level that must be maintained. Also the clown does not wish to lose his audience or tire it with his antics.

Stuart Nemtin began his career years ago as a camp counsellor in Ontario, teaching drama, folk dancing and singing. He studied mime under Ron East in Toronto, a famous clown who himself studied under Jacques LeCoq in Paris.

Nemtin worked one full year with Kaleidoscope Theatre, touring in *Digs*, *Sumidagawa*, and *The Greatest Little Supershow* He also played the violin and acted in *Kaleidophonics* with the Victoria Symphony Orchestra. He intends to stay with clowning and also work on expanding his career on stage in comedy and dramatic roles.

The de Histangua role in *Flea* is hilarious and requires an actor like Nemtin, capable of doing great things with his voice.

Others appearing in *Flea* which opens Friday at McPherson Playhouse include Bastion artistic director Edwin Stephenson and often-seen Robin Marshall. Also Alison MacLeod, Colin Miller, David Brown and Jack Northmore, all of whom have appeared in previous seasons.

The director is Ronald Ulrich.

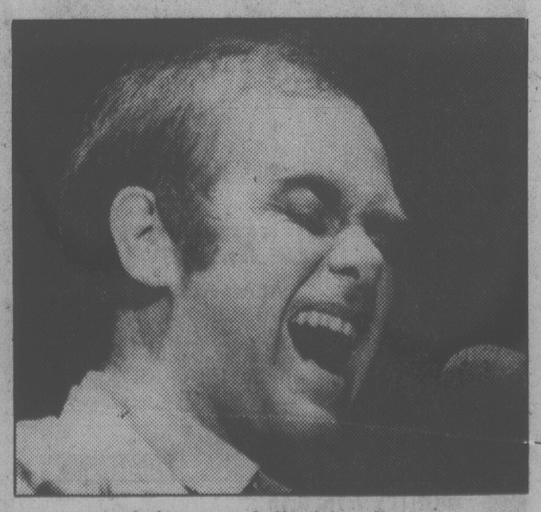
people

Singer **Elton John** collapsed onstage in front of 5,200 fans at the Universal Amphitheatre in Los Angeles but later returned to his bright red piano and completed the second night of a sold-out 10-night engagement at the theatre. John 32, refused treatment and said he had been suffering from the flu.

Barbra Streisand has filed a $5 million suit against High Society Magazine, claiming her right to privacy was violated because they published photographs of her nude above the waist.

The land of the Pharaohs went Hollywood this week with **Frank Sinatra** in Cairo aboard his private jet to do a charity show for the Wafa Wal Amal Rehabilitation Centre for the Physically Handicapped. He entertained 800 people in a brightly-colored tent set up at the pyramids, with tables going for as much as $35,000.

Teresa Brewer has recorded a song named *Teddy* which starts: "Teddy, Teddy, I will follow you! Lead the way and we will see it through . . . say you're ready to fly, Teddy, you'll be No. 1." Hmmmmmmn.



John . . . felled by flu

Teacher/actor **Lee Strasberg** had his car stolen in Manhattan this week, and later found by police undamaged. Two items, however, were missing — the licence plates marked METHOD 1.

Pop musician **Kenny Loggins** has been ordered off his feet — literally — for at least a month because of a staph infection in his foot.

Jimmy McCulloch, who achieved prominence as lead guitarist with **Paul McCartney's** Wings from 1974 to 1978, has been found dead in his London home. He had been playing with the Dukes group, and while cause of death is not yet known, an autopsy has been scheduled.

Jane Fonda is so fired up over her newest movie, *Nine to Five*, she's started a crusade for women office workers to organize and defend their rights because, she says, they will suffer most in the future. "We're in a critical period where the pie is shrinking and inflation is rising, and the people who are going to suffer the most are those on the lowest rungs of the ladder — the office workers," she said. The film is a comedy about secretaries who kidnap their boss and take over the office.

herman



"I'd tell your father, but he probably lent you the hat."

Entertainment Guide

THE BUTCHART GARDENS — 75th ANNIVERSARY — Open daily 9 a.m. to 10 p.m.

NIGHT ILLUMINATIONS — Every evening — all 35 acres of gardens, including The Ross Fountains, transformed into a romantic fairyland. At dusk.

3 RESTAURANTS TO SERVE YOU — The BUTCHART DINING ROOM — 10 a.m. to 7 p.m. (Delicious High Teas to 4:30 p.m.; Butchart Buffet 5 p.m. to 7 p.m.) THE GREENHOUSE RESTAURANT — Daily Cafeteria Style Service. COFFEE BAR SERVICE — Always Available.

ENTERTAINMENT EVERY EVENING — The Butchart Gardeners 5:00 to 7:00 p.m. Musical fun for children of all ages. Followed by Walt Disney Cartoons. No extra charge for entertainment.

SEED AND GIFTSTORE — Choose seeds of your favourite flowers specially packaged in the gardens. Many specialty items found only in our store.

HAVE A PERFECT VISIT — Come early, see the gardens by day, enjoy a delicious meal and a free show, then thrill to the magnificient evening illuminations.

FOR FURTHER INFORMATION — Phone 652-2222.

STRATHCONA HOTEL — British Columbia's largest night-life centre, 919 Douglas St., 383-7137. Featuring "THE OLD FORGE" Nightclub with live music of "THE BROTHERS FORBES AND FRIENDS." 3 Discotheques — "THE STING," "THE CUCKOO'S NEST" and "IVY'S" and a unique lounge called "BIG BAD JOHN'S" featuring Hillbilly atmosphere. Luncheon served daily in "THE STING" and lunch and dinner served in the "CUCKOO'S NEST."
"Everybody knows who's Number One!"

CENTURY INN — ENTERTAINMENT PLUS!!
"FORTY THIEVES DISCOTHEQUE" — #1 in Victoria. Features Goodbye Party next 3 weeks. Watch for re-birth as first disco of the 80's.
OASIS ROOM — Family dining reasonably priced.
"OUR PUB" exotic dancing daily — Disco nightly.

STEWARTS — Nightly dining par excellence — Victoria's best — Louise Rose at the piano. 388-7021.

RED LION — The one stop all Entertainment Spot.
DANCING NIGHTLY — 8:30 P.M. to 1 A.M. to Trafalgar in the Tower Lounge.
MAGIC nightly in the Drummers Lounge.
BARRY'S STEAKHOUSE — Best steaks in town. — $4.50 to $7.75. 385-3366.

KOSTAS — fine dining (steak and seafood) with weekly Greek specialties. Live entertainment nightly. 384-4196

MYSTERY MANSION & LAND OF THE LITTLE PEOPLE — Special, 2 attractions for the price of one, both for only $1.00 Children, $1.50 OAP and Students, $2.00 Adults. 384-3232 Daily.

Now that everything is
"SHIP SHAPE"
at the
Village Gallery

JOAN and STAN DEAR
Invite you to drive out to Sidney to visit the new gallery extension, which is now open and filled with beautiful paintings by local artists.

GALLERY HOURS — 10:00-4:00 P.M. (Except Sunday)
Enquire about our Christmas Lay-away Plan.



The Village Gallery Ltd.
2459 BEACON AVENUE,
SIDNEY, B.C. V8L 1X7
TEL: 656-3633

THREE GREAT PERFORMANCES
ALL-STAR SPECIALS

Top Sirloin Steak Dinner Treat
ONLY **$4.25** EACH
Includes 6-oz. Steak, Baked Potato, Soup or Salad, Hot Buttered Garlic Bread.
Friday and Saturday Only
Served from 4 p.m.

ITALIAN FOOD GREATS
Don't Miss Our Sunday-Monday Special
Chicken Cacciatore — Ravioli — Soup or Salad — Garlic Bread
All For Only ..... **$3.99** (It's-A-Good)
Served from 4 p.m.

What This World Needs Is More
SPAGHETTI LOVERS ♥
Try Our Spaghetti for Only $2.99
Chef Luigi's Spaghetti with meat sauce and cheese, Garlic Bread, Your Choice of Soup or Salad, Friendly Service. Come any Wednesday night.

All Appearing at One Location Only
Gatsby's Family Restaurant Open Every day
Royal Olympic Hotel
642 Johnson St. 9-29 388-5513

NEW HOURS
7 DAYS A WEEK
11 A.M. to 9 P.M.
FISH & CHIPS — CHOWDER
MEAT PIES — MUSHROOMS
SALAD — DONUTS
Friar's FISH & CHIPS CHOWDER HOUSE SEA FOODS and MEAT PIES
384-2443
2561 GOVERNMENT ST.
LICENCED
OPEN 11 A.M. to 9 P.M.
9-29

SPECIAL REQUEST ENGAGEMENT
Marcello Mastroianni
Laura Antonelli



Wifemistress

PLUS
ACADEMY AWARD BEST FOREIGN FILM
RESTRICTED WARNING: Frequent nude & suggestive scenes (B.C. Director)
GET OUT YOUR HANDKERCHIEFS
BOTH IN THEIR ORIGINAL LANGUAGE WITH ENGLISH SUBTITLES
STARTS OCT. 5th
QUADRA
Quadra at Hillside 382-3370

THE NEW
Fritzl's
RESTAURANT
In the Beautifully Restored Cosy Old House Corner of Simcoe and Menzies
11 a.m. to 11:30 p.m.
TUESDAY to SUNDAY
BRING YOUR FAMILY FOR OUR BEAUTIFUL SUNDAY BRUNCH
11:00 to 2:30
5.95 Per Person
PRIVATE ROOMS available for Special parties of up to 50 people.
RESERVATIONS 382-4202
8-3

The Adventures of Pinocchio
The Original Classical Version of
GENERAL
MAT. SUN. ONLY 2:00 P.M.



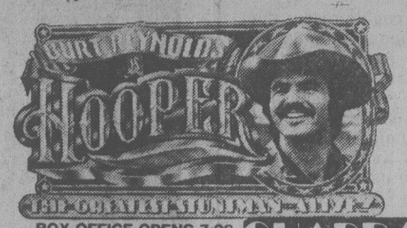
ALL SEATS $1.25
odeon 2 780 YATES STREET 383-0513
Color By MOVIELAB

Gene Wilder and Harrison Ford in
"THE FRISCO KID"



MATURE Some Coarse Language and swearing (B.C. Director).
FEATURE AT 6:45 and 9:00 P.M.
MATINEES SATURDAY AND SUNDAY AT 1:30 and 3:30 P.M.
towne cinema 382-5922 — IN NOOTKA COURT 808 DOUGLAS STREET

ONE COMPLETE SHOW NIGHTLY: 'HOOPER' 7:15 — 'BLAZING SADDLES' 9:05
It just ain't fall without Burt!
plus
"HILARIOUS!" —CUE Magazine



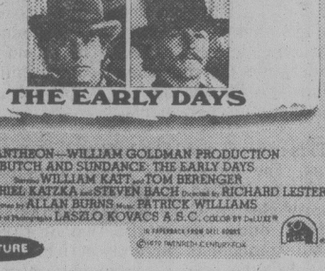
MEL BROOKS' BLAZING SADDLES
MATURE WARNING: Occasional Coarse Language (B.C. Director)
BOX OFFICE OPENS 7:00
Quadra at Hillside 382-3370 QUADRA
EAST INDIAN SHOW FOR SUNDAY, SEPT. 30 AT 3 P.M. — MATURE
"SANYASI" SUPER HIT BY POPULAR DEMAND, STARRING: Manoj Kumar, Hema Malini, Aruna Irani, Prem Nath and Pran (color with English Subtitles)

The Kids Are Alright



MATURE A ROCK and ROLL MOVIE!
COUNTING HOUSE 1 BROAD AT BROUGHTON 383-3434 NIGHTLY 7:15, 9:20

"BUTCH & SUNDANCE"
THE EARLY DAYS



A PANTHEON—WILLIAM GOLDMAN PRODUCTION
BUTCH AND SUNDANCE: THE EARLY DAYS
Starring WILLIAM KATT and TOM BERENGIER
Produced by GABRIEL KATZKA and STEVEN BACH Directed by RICHARD LESTER
Written by ALLAN BURNS Music by PATRICK WILLIAMS
Director of Photography LASZLO KOVACS A.S.C. COLOR BY DeLUXE®
MATURE
WARNING: Some Violence and Swearing (B.C. Director)
NIGHTLY 7:00, 9:10
COUNTING HOUSE 2 BROAD AT BROUGHTON 383-3434

They Learn More Than Tennis... Private Lessons Anyone?



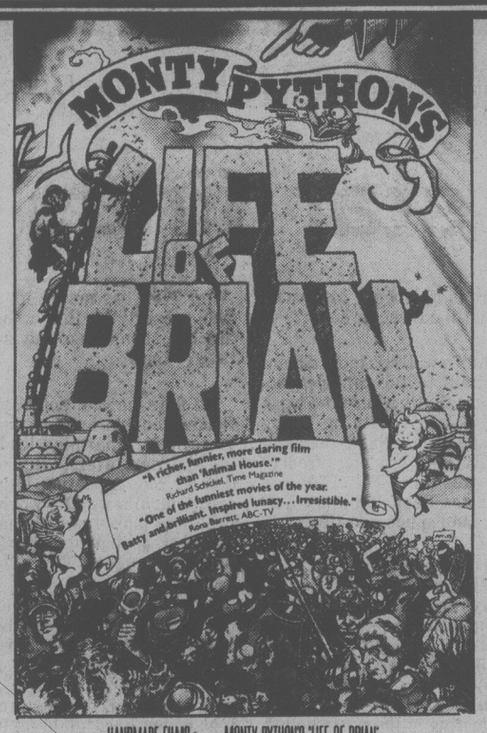
BERT CONVY IN
"RACQUET"
The well strung comedy ...A love game
MATURE WARNING: Occasional nudity and some coarse language (B.C. Director)
Sat. at 1:20, 3:10, 5:00, 7:00, 9:05
Sun. at 7:00, 9:05 only
NOTE: NO FILM SHOW MON.
ROYAL 805 BROUGHTON 383-9711

"BEST FOREIGN FILM OF 1978!"
— NEW YORK FILM CRITICS' CIRCLE AWARD
— TIME MAGAZINE
"DELICIOUS, ABSOLUTELY DELICIOUS!" —CBS-TV
"A WONDERFUL FILM." —Rex Reed
Franco Brusati's
BREAD and CHOCOLATE
You'll Laugh Till Your Heart Breaks



Starring Nino Manfredi and Anna Karina. A World Northal Film.
MATURE WARNING: Occasional nudity, some coarse language (B.C. Director)
OAK BAY 2184 OAK BAY AVE 598-2213
Evenings 7:00, 9:05 p.m.
Mats Sat. only 2:00 p.m.

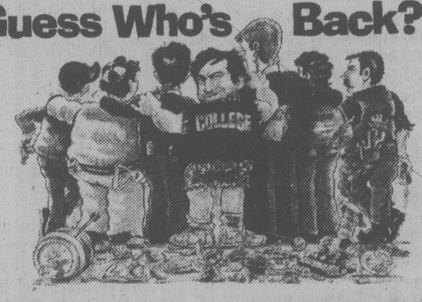
MONTY PYTHON'S LIFE OF BRIAN



HANDMADE FILMS Presents MONTY PYTHON'S "LIFE OF BRIAN"
Starring and Written by
GRAHAM CHAPMAN, JOHN CLEESE, TERRY GILLIAM, ERIC IDLE, TERRY JONES, MICHAEL PALIN
MATURE WARNING: Religious ridicule; some nudity and coarse language (B.C. Director)
CORONET 836 YATES ST 383-6414
Sat. & Sun. at 1:30, 3:15, 5:05, 7:05, 9:05
COME EARLY!

"FOR GOD'S SAKE, GET OUT!"
THE AMITYVILLE HORROR
From the bestseller that made millions believe in the unbelievable.
SAMUEL Z. ARKOFF PRESENTS
A PROFESSIONAL FILMS INC. PRESENTATION
JAMES BROLIN, MARGOT KIDDER and ROD STEIGER
in "THE AMITYVILLE HORROR" READ THE BANTAM PAPERBACK
NO ADMITTANCE TO PERSONS UNDER 18
WARNING: Some frightening scenes (B.C. Director)
CAPITOL 805 YATES ST 384-6811
Sat. at 1:00, 2:55, 4:55, 7:00, 9:10
Sun. cont. from 2:55 p.m.

Guess Who's Back?



NATIONAL LAMPOON'S ANIMAL HOUSE
The Most Popular Movie Comedy Of All Time
A UNIVERSAL RE-RELEASE ©1978 UNIVERSAL CITY STUDIOS, INC. ALL RIGHTS RESERVED
NOW PLAYING AT YOUR NEAREST ZOO!
MATURE WARNING: Occasional Nudity, Suggestive Scenes, Coarse Language Throughout (B.C. Director)
NIGHTLY 7:15, 9:20
MATS SAT., SUN. 1:30, 3:25, 5:15
haida 808 YATES STREET 382-4278

There are many ways to be seduced: Fame. Power. Love.
Joe Tynan knows them all.



THE SEDUCTION OF JOE TYNAN
ALAN ALDA
BARBARA HARRIS MERYL STREEP
A MARTIN BREGMAN PRODUCTION A FILM BY JERRY SCHATZBERG
"THE SEDUCTION OF JOE TYNAN"
starring RIP TORN and MELVYN DOUGLAS as Senator Birney
MATURE WARNING: Some Coarse Language (B.C. Director)
MAT SAT., SUN. 5:15
NIGHTLY 7:15, 9:15
odeon 2 780 YATES STREET 383-0513

"AUDIENCES WILL SIMPLY CHERISH 'BREAKING AWAY.'
The pleasures of this warm, funny movie extend well beyond the plot...with an affection and a truthfulness that are very refreshing."
Richard Schickel, TIME MAGAZINE



"One of the most funny, totally unique film experiences of this or any other year...you'd be dead wrong to miss it."
Rex Reed, VOGUE MAGAZINE
"Fast, funny and very fresh...superb performances."
Charles Michener, NEWSWEEK
"A surprisingly fresh and free-spirited comedy."
Bruce Williamson, PLAYBOY MAGAZINE

BREAKING AWAY
20th Century-Fox Presents A PETER YATES FILM "BREAKING AWAY"
DENNIS CHRISTOPHER DENNIS QUAID DANIEL STERN and JACKIE EARLE HALEY
also starring BARBARA BARRIE PAUL DOOLEY introducing ROBYN DOUGLASS
MATURE WARNING: Some Coarse Language and Swearing (B.C. Director)
MATS FRI., SAT., SUN. 1:30, 3:20, 5:15
NIGHTLY 7:15, 9:15
odeon 1 780 YATES STREET 383-0513

DRIVE-IN
MATURE "THE VILLAIN" PLUS "GAME OF DEATH"
GATES 7:30
SHOW AT DUSK
WARNING: Violent scenes throughout, coarse language (B.C. Director)
TILLICUM DR-IN TILLICUM & BURNSIDE 382-7531

She goes for baroque — and our town, too

By AUDREY JOHNSON

Offered two tempting alternatives as to where she should spend the next few years of a distinguished career, Christine Mather did not have to resort to tossing a coin.

She did not really have to wrestle with her decision at all.

It was a question of either accepting the urgent invitation to remain Dean of Music at Sir Wilfrid Laurier University for a second four-year term, or to move to Victoria at Robin Wood's invitation to become Director of Music Administration here at the Conservatory of Music.

Victoria won easily for at least two reasons.

"I had a great urge to return to the west coast (from Ontario)" she says, "and such an enormous respect for Robin and Winifred Wood."

She admits that the vital importance of music conservatories and their scarcity in this country could be counted as another factor.

At any rate, Dr.Christine K.Mather, internationally noted bassoonist, musicologist and administrator, has now become a Victoria Conservatory personality.

Dr.Mather is not encountering this city for the first time. In the four years from 1971 to 1975 she was a member of the University of Victoria department of music.

In the interim between her Victoria sojourns, she has been at Sir Wilfrid Laurier University in Waterloo where she was one of only six Deans of Music in Canada; Wilfrid Laurier's first, and the only woman occupying the position.

One of Dr.Mather's special fields is early music, concerning which she has done much scholarly writing, publishing papers and articles and editing and performing works.

She was director of the graduate program in musicology at UVic and also started a summer series of early music workshops. These drew students from all over Canada and the United States and attracted internationally celebrated teachers. She organized recitals of renaissance and baroque music.

"The response we got to these was tremendous," she says. "People flocked to them and yet at Waterloo when we initiated similar concerts and workshops, there was no public interest at all."

Her return to the west coast was also affected by the knowledge that the Conservatory is soon to move to more spacious and specifically re-designed quarters in the St.Ann's annex building. She sees the move as providing a major opportunity for the conservatory to develop on the provincial and national scene.

She is intently interested in becoming a part of that development.

Mather describes a conservatory as "an incredible asset to a community." Equally incredible is the fact that so few cities in Canada have one, she comments. That includes Winnipeg, the first city she worked in after coming to Canada.

Having worked at three universities — UVic, Manitoba and Waterloo — Mather is able from personal observation to assess broadly the capacities of students entering music programs.

"University music schools are doing their best with material that too often is not properly prepared," she says. "That clearly indicates an urgent need for conservatory training. A conservatory produces great numbers of children well and thoroughly trained at the right age in many phases of music."

The total immersion youngsters receive at a conservatory is of enormous value when they wish to pursue the subject at university level, she points out.

There is a considerable demand for well trained musicians in North America; particularly those who specialize and for orchestral musicians. String players are at a premium around the world.

Diploma musicians from regional colleges, if their training has been thorough, can be optimistic about pursuing a career in music, says Mather.

One of her special duties at the Conservatory will be administration of the Camosun College diploma program for which the conservatory provides all courses. The program encompasses piano (including accompaniment), voice (including opera) and strings. It places emphasis on the training of teachers.

Students working for their diploma must take a main instrument, second instrument, music language, pedagogy, chamber music and master classes which may be in opera, stage work, drama or instrumental performance.

This program is intended for students not prepared to undertake, for financial or other reasons, the four years of university leading to a Bachelor of Music degree. It will enable such students to teach or to be performers or both.

But whatever avenue they eventually follow, says Mather, studying music is a marvellous discipline In one way and another it affects one's whole attitude to life and immeasurably broadens one's capacity for enjoyment.

Christine Mather's early education took place in Scotland. Her first major instrument, which she studied at the Royal College of Music in London and in Vienna, was that baritone voice of the orchestra, the bassoon.

She spent some time as a free-lance bassoonist in London, as a member of Sadlers Wells Theatre Ballet orchestra and with the Carl Rosa Opera orchestra.

She continued her career in Glasgow and then in 1962 left Britain for Winnipeg where she taught and continued performing as a soloist and orchestral player. The following year she created an early music ensemble which became celebrated as the Manitoba Consort.

This ensemble toured widely, not only in Canada but in Britain, the United States, Switzerland and Germany. It was invited to perform at the opening of the National Arts Centre in 1969, at the world-famous Aldeburgh Festival, and to record for CBC, BBC, Radio Suisse-Romande and Hessische Rundfunk.

It was endowed with a large collection of historical instruments, mostly belonging to Mather. Its tours were supported throughout its life by Canada Council grants and it was the proudly acknowledged adopted child of the University of Manitoba where Dr. Mather was a member of the music faculty.

Mather gained her doctorate in musicology from the University of Michigan but in 1975 when she was invited to direct the musicology program at a noted California graduate school, she accepted the position at Wilfrid Laurier instead.

During her four years there, admissions doubled and applications tripled. Concert series were established, instruments including a complete baroque orchestra were acquired and internationally celebrated artists and scholars were appointed to the faculty.

One of her final achievments was the introduction of the first work-study (co-op) program in music in Canada. This attracted a great deal of interest. It meant that selected students were placed in a wide variety of work stuations approved by the faculty and were able to confirm study of their main area in music without interruption all year round.

"The four years was exciting. I found myself in a very competitive situation filled with challenge and stimulation," she says.

Her special area of early music does not in any sense narrow her vision.

"We, and students espcially, have an obligation to accept the music of our century," she says. "More and more is being done by contemporary composers in the field of electronic music. This diverse medium is naturally going to challenge us. Through the centuries changes and modifications in instruments have influenced composers and the opposite situation has also occurred. Think of the emergence of the well-tempered Clavier and then the modern pianoforte ... their effect on Bach, Mozart and Beethoven ... consider development of the horn and other wind instruments.

"There has been progress through the centuries and there has been change. But the two are not necessarily compatible."

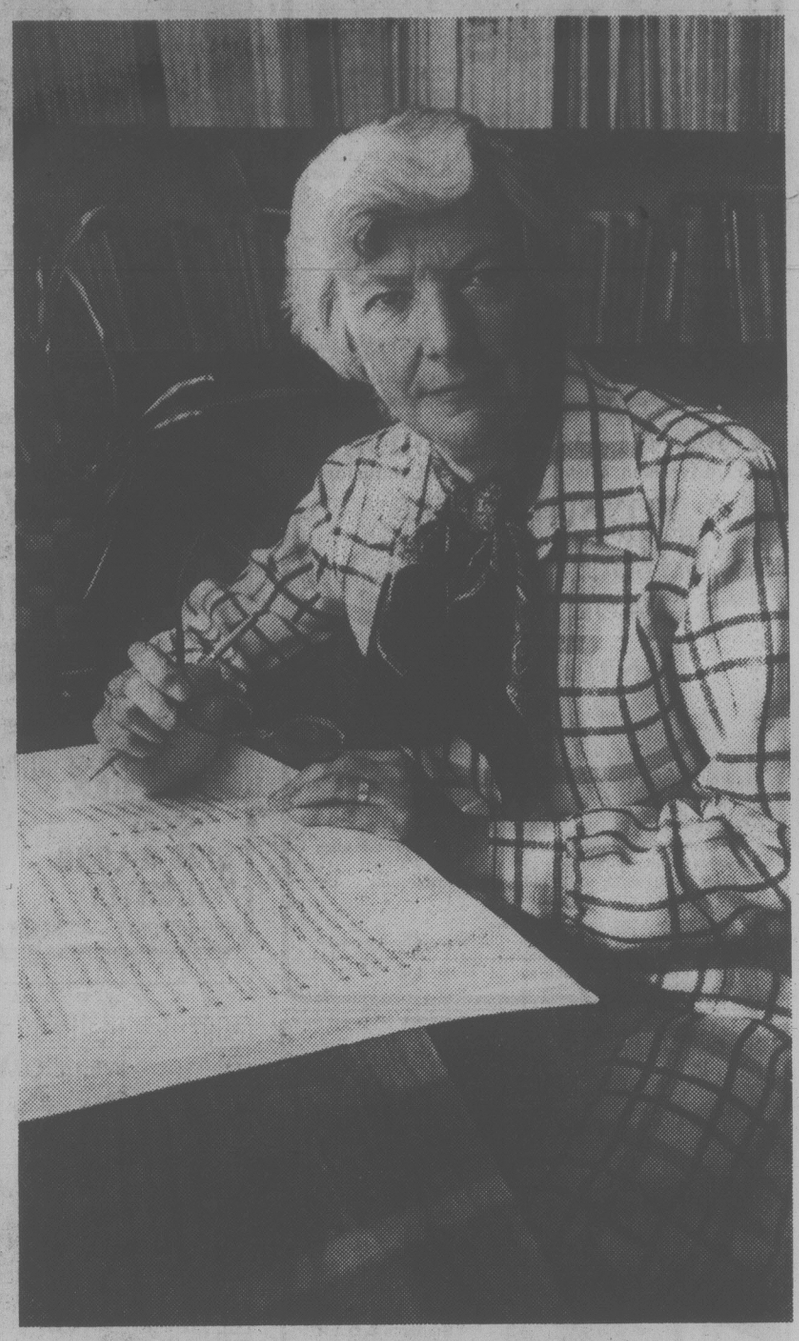
Back to the conservatory and Mather's present view of her work here.

"First I would like to make it quite clear that I will not in any sense replace Dr. Wood as the conservatory's principal," she emphasizes. "I will be working closely with Robin and Winifred Wood but Dr.Wood will continue to be active as principal.

"The phenomenal success of this conservatory has been built on the tremendously hard work of a few people and the immense dedication of the Woods and a devoted board of directors.

Dr. Mather says she may do some research and writing as time goes on. She also hopes to influence a closely co-operative relationship among Victoria's cultural organizations.

"In a community this size," she says, "organizations must relate together. They cannot be fragmented without hampering growth and quality."



Mather . . . accepted invitation

The Waddling Dog Inn



THIS WEEK'S SPECIAL

Goulash Soup
Chef's Salad
Schnitzhel Holstein
Braised Red Cabbage
Rosti Potatoes
Apple Strudel
Coffee

$10.95

652-1146

AMERICAN EXPRESS, MASTERCHARGE, CHARGEX

PATRICIA BAY HWY. at Mt. Newton X, Saanichton

CABLE 10 CABLEVISION VICTORIA

PROGRAMS TO NOTE

FOR WEEK OF OCTOBER 1st

CABLE 10 CABLEVISION VICTORIA

TUES. AT 7:30 P.M. The New Victoria Symphony season is discussed by conductor Paul Freeman, pianist Anton Kuerti and Symphony Manager Robert McGifford.

TUES. AT 8:30 P.M. Slings and Arrows — with hosts Allan Purdy and Ron McKenzie. Today's guest: Dr. Howard Petch, President of U-Vic.

THURS. AT 9:30 P.M. Fernwood Community Theatre performs an entertaining satire — "The Last Will".

AND AT 10:30 P.M. A special taste of "Home grown Music" videotaped at Beacon Hill Park.

9-30

THE McPHERSON PLAYHOUSE FOUNDATION AND VANCOUVER FOLK MUSIC FESTIVAL PROUDLY PRESENT TWO VERY SPECIAL MUSICAL EVENTS

SUKAY

ANDEAN MUSIC PERFORMED BY THIS WORLD RENOWNED GROUP

ONE PERFORMANCE ONLY!

OCTOBER 14, 8 P.M.

DIRECT FROM IRELAND!

CLANNAD

Irish Traditional Music Delicate and Innovative musical experience

ONE PERFORMANCE ONLY!

OCTOBER 24, 8 P.M.

BOTH SHOWS AT THE McPHERSON PLAYHOUSE

Tickets $4.50, $5.50, $6.50 available at McPherson Box Office (388-6121), Hillside Mall, Hatley Park Brandywine, 9-15 Cards N' Things (Sidney)

BURT REYNOLDS

JILL CLAYBURGH CANDICE BERGEN



Phil Potter would like to straighten out his life... One way, or the other.

MATURE

WARNING: Some suggestive scenes and coarse language (B.C. Director)

Starting Over

PARAMOUNT PICTURES PRESENTS BURT REYNOLDS JILL CLAYBURGH CANDICE BERGEN IN AN ALAN J. PAKULA FILM "STARTING OVER" A JAMES L. BROOKS PRODUCTION MUSIC BY MARVIN HAMLISCH SCREENPLAY BY JAMES L. BROOKS PRODUCED BY ALAN J. PAKULA AND JAMES L. BROOKS DIRECTED BY ALAN J. PAKULA READ THE DELL BOOK A PARAMOUNT PICTURE

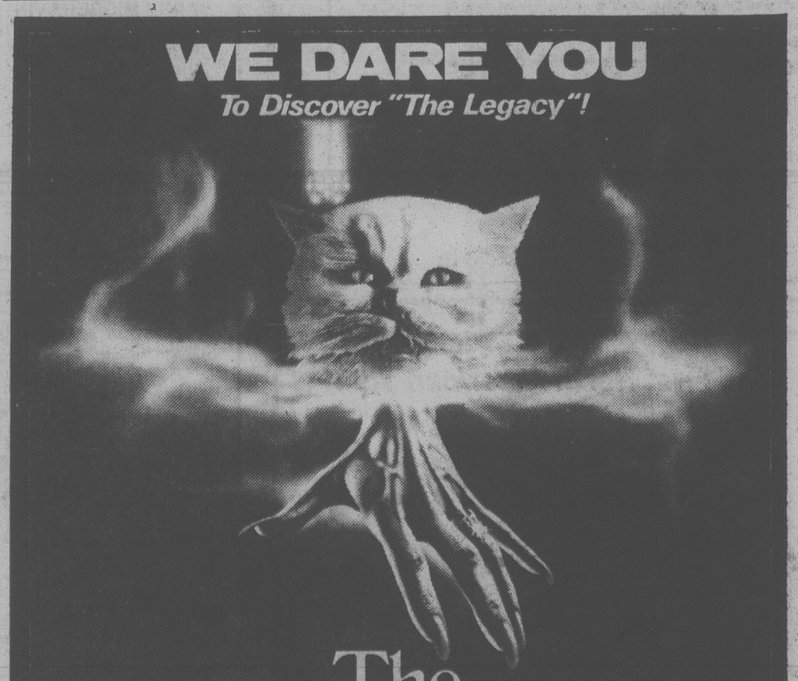
©1979 PARAMOUNT PICTURES CORPORATION ALL RIGHTS RESERVED

CAPITOL 805 YATES ST. 384 6811

NEXT ATTRACTION

WE DARE YOU

To Discover "The Legacy"!



The Legacy

Read the best selling novel from Berkley.

KATHARINE ROSS · SAM ELLIOTT "THE LEGACY"

ARNOLD KOPELSON Presents A TURMAN-FOSTER Production · ROGER DALTREY · MICHAEL J. LEWIS

Screenplay by JIMMY SANGSTER, PATRICK TILLEY and PAUL WHEELER · Story by JIMMY SANGSTER · Associate Producer TED LLOYD

Executive Producer ARNOLD KOPELSON · Produced by DAVID FOSTER · Directed by RICHARD MARQUAND · "Another Side of Me" Sung by KIKI DEE

A PETHURST LTD. PRODUCTION · A UNIVERSAL RELEASE

STARTS FRIDAY, OCT. 5

odeon 2 780 YATES STREET 383-0513

Amity Singers

Musical Director: Jon Washburn

SUBSCRIPTION SERIES 79-80

OCTOBER 23, 24, 25 — 8:30 P.M.
Empress Hotel Crystal Ballroom
Refreshments included.
SONGS BY CANDLELIGHT
Madrigals, Part-Songs, Glees and Pops
Guest Conductor: Bruce Pullan

DECEMBER 19, 21 — 8 P.M.
Christ Church Cathedral
AN AMITY CHRISTMAS
Music and Carols of the Christmas Season with Harp and Strings.
Traditional Carol Singalong.
Conductor: Jon Washburn

APRIL 12 — 8 P.M.
Christ Church Cathedral
THE AMITY SINGERS and BRASS ENSEMBLE
Music by Purcell, Schutz, Scheidt, Vaughan-Williams
Guest Conductor: Brian Law

A SUPERB THREE-CONCERT PACKAGE

SUBSCRIBE NOW AND SAVE!

Adults-$17.00 OAP/Students-$13.00

Mail Subscriptions to: P.O. Box 1777, Postal Station E, Victoria, B.C. V8W 1V9

or Order at — The Tudor Sweet Shoppe, 2228 Oak Bay Avenue or Leaf Hill Galleries, 47 Bastion Square

For Information Call — 477-7759 or 385-2788 or 598-5880

Artists — programmes subject to change.
No Refunds on series tickets.

BRUNCH
$4.95 CHILDREN $3.00
11 a.m. to 2 p.m.
Over 20 Hot and Cold Dishes to Choose from. Including Baked Ham "carved just the way you like it"
Amity's RESTAURANT
Colony MOTOR INN 2852 DOUGLAS 385-2441
"Meet Your Friends Tonight at Amity's"


ENTERTAINER
TIM BURR
FROM 9 P.M. NIGHTLY
LUNCHEON SERVED DAILY AT NOON
FREE PARKING
NO BLUE JEANS
Victoria's TOP SHOW LOUNGE Presents . . . FROM LAS VEGAS
The upstairs Lounge
Paul's Motor Inn
1900 Douglas
9-29

HUNGARIAN VILLAGE suggests
Bring the family for our
SUNDAY NIGHT
Hungarian and Ukranian
SMORGASBORD
from 5 p.m.
All your Hungarian and Ukranian favorites: Hungarian Goulash, Chicken Paprika, Wiener Schnitzel, Kolbasz, Cabbage Rolls, Perogies, Desserts.
Per Person $8.95
Children 12 and under ½ price
Georgeous Hungarian Village RESTAURANT
1550 CEDAR HILL CROSS RD. (AT SHELBOURNE)
RESERVATIONS 477-3023
7 NIGHTS A WEEK
DINNER FROM 5:00 P.M.
LUNCH TUES. to SATURDAY
11:30 a.m. to 2:00

NASHVILLE, B.C.
The Big Cabaret
Featuring
HOMEBREW
Fri. and Sat. 9 p.m.-2 a.m.
ERNIE FULLERTON For Your Dining Pleasure 7-9
2915 DOUGLAS ST. INGRAHAM HOTEL 385-6731
9-14

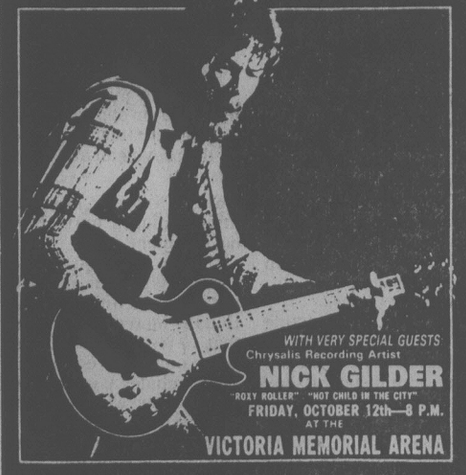
The Victoria Symphony
Paul Freeman, Music Director and Conductor
ROYAL THEATRE
SUNDAY SEPTEMBER 30, 2:30 P.M.
MONDAY OCTOBER 1 (Sold Out by Subscription)
PAUL FREEMAN
Conductor
ANTON KUERTI
Pianist
Programme:

Beethoven	Egmont Overture
Faure	Ballade for piano and orchestra
Mendelssohn	Piano Concerto #1 in G Minor
Tchaikovsky	Symphony #4 in F Minor

This concert is produced in co-operation with the Canadian Broadcasting Corporation.
Tickets $4.50, $6.50, $7.50 and $9.50 available only at the door one hour prior to performance.
* Due to the generosity of some subscribers who are unable to attend Monday's performance, there will be a limited number of tickets available for sale at the door.

FAMILY NIGHT!!
IS EVERY
SUNDAY 5 TO 9 P.M.
Gay Nineties Spare Rib House
FULL COURSE CHICKEN or QUEENRIBS
Per Person **6.95**
CHILDREN'S MENU $3.50 UNDER 10 YRS.
SING-A-LONG NIGHTLY
825 BURDETT — CHERRY BANK HOTEL 385-5380
7-7


FOUR SEASONS MUSICAL THEATRE
MOTHER GOOSE ASSEMBLY
A MUSICAL PLAY for CHILDREN of all ages $2.50
OPENS Saturday, October 6
McPherson Playhouse, 2 P.M.
Tickets on sale at the door

CKDA 1220 & MCM PROUDLY PRESENTS MUSHROOM RECORDING ARTISTS
DOUCETTE

WITH VERY SPECIAL GUESTS
Chrysalis Recording Artist
NICK GILDER
"ROLY ROLLER" "HOT CHILD IN THE CITY"
FRIDAY, OCTOBER 12th—8 P.M.
AT THE
VICTORIA MEMORIAL ARENA
TICKETS $8 ADVANCE $9 DAY OF SHOW
TICKETS AVAILABLE AT THE ARENA BOX OFFICE & THE HILLSIDE MALL
PRODUCED BY MCM

CFAX 1070 & SA Showcase Attractions
Proudly Present
The **DAVE BRUBECK Quartet**

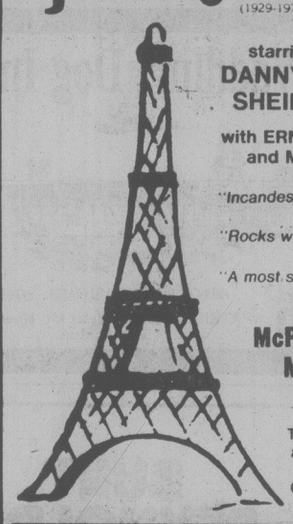
IN CONCERT
WED., OCT. 10
8:00 P.M.
UNIVERSITY CENTRE AUDITORIUM
Students & O.A.P. Discounts Available
Tickets Available:
● University Centre Box Office
● McPherson Box Office
● Hatley Park Brandywine
● Hillside Mall
The 7th in the legend series.
Produced by Paul Mascioli for Prestige Entertainment Agencies Ltd.

WELCOME TO THE
ACROPOLIS

GREEK TAVERNA RESTAURANT
343 COOK STREET 386-1033
● Fully licensed premises ● Exciting Greek food
OPEN FOR LUNCH TUES. TO FRI. 11:30 to 2 p.m.
HOURS: TUESDAY TO SATURDAY 5 P.M. TO 11 P.M.
SUNDAY 5 P.M. TO 10 P.M.
9-28

A Belfry Production
The Belfry Theatre 1291 Gladstone at Fernwood
Private Lives
by Noël Coward
directed by Timothy Bond

Oct. 4th to 20th
Tues. to Sun. 8 p.m.
Sun. Matinee 2 p.m.
On sale now at the Belfry, McPherson, Hillside & University Centre Box Offices Res. 386-6815
Starring SHEILA HUNOR-MOORE DAVID BENTON MELODY RYANE BRIAN TORPE
Presented with the support of The Butchart Gardens

ALLEN HOUGHTON presents
In co-operation with The McPherson Playhouse Foundation
One of the great musical theatre triumphs of our time!
JACQUES BREL is...
(1929-1978)

starring Victoria's own
DANNY COSTAIN and SHEILA McCARTHY
with ERNESTINE JACKSON and MICHAEL JAMES
"Incandescent" . . . Time Magazine
"Rocks with Power" . . . Chicago Tribune
"A most superior musical" . . . New York Times
McPherson Playhouse
Monday, Oct. 22
8 P.M.
Tickets 8.50, 7.50, 6.50 at McPherson, Hillside, Hatley Park, Card N Things, Sidney. 9-29
SUBSCRIBE NOW AND SAVE 20%
Victoria's hottest theatre package
Jacques Brel is . . . Billy Bishop Goes To War . . .
Same time, Next Year
Contact McPherson Playhouse-386-6121

LIVE ON STAGE
LANGHAM COURT THEATRE
presents
THE HIT COMEDY
By Neil Simon
The Sunshine Boys
HELD OVER! Thurs., Fri., Sat. Oct. 4, 5, 6
With JACK DROY ROBERT PRICE BARRY GRIMSHAW
Directed by HELEN SMITH
Daily except Sunday 8:15 P.M. Sept. 20-29
PHONE ANYTIME FOR RESERVATIONS 384-2142
Presented by the Victoria Theatre Guild

IYC
SCHOOL DISTRICT #62 (SOOKE)
DON'T MISS the Seminar Series
TOWARDS UNDERSTANDING and AWARENESS of the CHILD
Wednesday

October 10	Children and Their Feelings	(Dean Neville Scarfe)
October 17	Child Behavior and Discipline	(Dr. Gerry Guest)
October 24	Talking with Children about Death, Separation and Divorce	(Dr. Don Knowles)
November 7	Parents and Children and Sex Education	(Dr. Hugh Borsman)
November 14	Stress of Everday Living	(Dr. F. Van Fleet)
November 21	Diet Related to Learning and Behavior	(Dr. B. Pound)
November 28	Learning Disabilities	(Dr. William Gaddes)

TIME: 7:30 p.m.
PLACE: Isabelle Reader Theatre (Spencer Junior Secondary School 1026 Goldstream Avenue)
FEE: $20 for series or $5 per session
REGISTER NOW by letter (with Fee — payable to School District #62) to Continuing Education School District #62 (Sooke) 2227 Sooke Road VICTORIA B.C. V9B 1W9 (phone 478-1781)
9-29

DIRECT FROM NEW YORK!
TOP INTERNATIONAL COMPANY!
BEST MUSICAL
1978 TONY AWARD WINNER
The New FATS WALLER Musical Show
AIN'T MISBEHAVIN'
8 P.M. ROYAL THEATRE
MON., OCT. 15 — TUE., OCT. 16
"AIN'T MISBEHAVIN' is blazingly entertaining. An immensely appealing hit show with irresistible joy, gladness and energy." — NEWSWEEK.
"It's a never ending ball of great songs, great singing and great playing. Pick any one of 25 numbers and you've picked a winner. Do yourself a favour . . . GO! — UPI
TICKETS NOW $13.50 $11 $8.50
McPHERSON BOX OFFICE. HILLSIDE PLAZA BRANDYWINE AT HATLEY PARK.

McPherson Foundation, Pearson College
Chinese-Canadian Cultural Association
Present
DIRECT FROM PEKING!
Stunning acrobatics, dance, songs and sword fights
Glorious costumes — dazzling artistry
COMPANY OF 100!
ONE PERFORMANCE ONLY
TUESDAY, NOVEMBER 13th, 8 P.M.
AT THE
ROYAL THEATRE, VICTORIA
RESERVED TICKETS AVAILABLE AT THE MCPHERSON BOX OFFICE (386-6121) Hillside Mall, Hatley Park, Brandywine and Cards N' Things (Sidney)
PRICES: $15.00, $20.00 and $25.00
9-8

PEKING OPERA THEATRE of CHINA
Coordinated by THE TOURING OFFICE OF THE CANADA COUNCIL

ESQUIMALT SPORTS CENTRE
386-3261
1151 Esquimalt Rd.
SATURDAYS 10:30 a.m. Family
SUNDAYS 1:45 p.m. Public 8:15 p.m. Public
JOIN THE FUN
WEDNESDAYS 3:30 p.m. Schools
THURSDAYS 1:20 p.m. Tots and Adults
ICE SKATING
REGISTER NOW FOR 1979/80 CURLING SEASON
For Info Call 386-3261
NEW CURLERS WELCOME
ROLLER SKATING UNTIL SEPT. 28
9-21

ALLEN HOUGHTON presents
The First North American Tour!
Bohemian State Folk Ballet of Prague

40 MAGNIFICENT DANCERS, SINGERS INSTRUMENTALISTS
BOHEMIA . . . land of the free-spirited
BOHEMIA . . . land of the fun-loving
BOHEMIA . . . land of dynamic dancing
BOHEMIA . . . land of exotic costumes
ROYAL THEATRE, WED., OCT. 24, 8 P.M.
Tickets $9, $8, $7
McPherson Playhouse, Hillside Mall, Hatley Park, Cards'n Things (Sidney).

Welcome to the DICKENS HOUSE A Heritage Home
Sunday Brunch
Served 10:30 to 3:00 p.m.
Special small appetite menu for over 65 and under 10.
Dinner
Served daily from 5:00 p.m.
Choose your favourite from our extensive menu and relax in a traditional and elegant atmosphere.
137 Gorge Rd. East
Reservations please
Phone 382-8721
Major Credit Cards
Ample Free Parking
Junine welcomes you.
9-1


WESTCOAST SAVINGS CREDIT UNION
We do more for your money...
Savings Certificates up to
11½%
PRIME 55

the galleries

Herbert Siebner's 25 years of residence on Vancouver Island will be celebrated Oct. 3 with an exhibition of his work at the University of Victoria's **Maltwood Gallery.**

The show will include work in oils, watercolors, sculpture and sgraffito, displaying his development over the two-and-a-half decades spent on Vancouver Island. Born in Stettin, Germany, Siebner studied under Max Kaus in Berlin. A distinct style began to emerge at this period, influenced by expressionism.

Since coming to Canada Siebner has mounted more than 50 one-man shows in major American and Canadian cities and in Berlin. He contributed to the Canadian *Biennale* of 1958, the International Graphic Exposition of the same year in Lugano, Seattle World's Fair Exhibition of 1962, and the International *Triennale of Xilography* in Capri in 1969. He has received many national and international awards.

Siebner visited Europe in 1962-63 on a Canada Council Fellowship, studying sgraffito, primitive art and the art of lost cultures.

Following his return from Europe, Siebner developed a greater sense of spontaneity in his work. He has said that he wishes it to look as if it had been made just at that moment or as if it had always existed — or perhaps both.

Robin Skelton of UVic's creative writing department has prepared a biography and criticism of Siebner work that will be published simultaneously with the exhibition opening. This 100 page monograph also contains a full listing of Siebner's exhibitions, publications and awards. The 72 illustrations will include six color plates.

Seventy-five specially bound copies of the monograph will contain a limited edition print (75 only) signed and numbered by the artist, and four extra tipped-in color plates. These may be reserved at $150 a copy.

★ ★ ★

Two exhibitions of special interest are to open at **The Maples Gallery,** West Saanich and Keating's Cross Roads, in October. The first will open Sunday Oct. 7 and will consist of an exhibition and sale of potte. y by Robin Righton and Linda Mackie of Swan Lake Pottery.

The show will contain an even balance of decorative and functional wares. It will feature new stylistic and technical departures for the potters, including Saggar-fired raku, drawing with glazes, plates incorporating figurines or landscapes and sculptural pieces.

This exhibition continues through Oct. 20.

On Oct.21 a major exhibition by the renowned Japanese woodcut artist and teacher, Naoko Matsubara, will open.

The up-coming show will feature 27 woodcut prints constituting almost the entire Kyoto series inspired by the artist's memories and observations of her childhood in the old political and artistic centre of Japan.

★ ★ ★

This week at the **Emily Carr Arts Centre,** 207 Government, Ilse Greenwald and Edith Emery are showing watercolors, oils, still-life, landscapes and florals in the frontroom gallery. It will run through Oct. 12.

In the backroom "Kitchen" gallery, Rennie Knowlton and Stuart Stark will have a joint display of watercolors and drawings. This show lasts through Oct. 19. Viewing hours for both galleries are Monday through Friday, 10 a.m. to 4 p.m.

Early music late Friday

A concert of baroque music will be presented by faculty and students of the University of Victoria school of music in the Music Building recital hall, Friday at 8 p.m.

The program, prepared by Dr. Erich Schwandt, will include early Italian pieces, ranging from the rhapsodic and fantastic through moods of cheerfulness and exuberance to the subtle and devious. There will also be middle baroque pieces concerned with moods of whimsy and madness, the tearful and the sensuous.

Proceeds from this concert will go towards the school of music's early instrument fund. Some items from the collection (started by Dr. Christine Mather during her four-year stay at UVic) will be on display during the afternoon.

Tickets will be available at the door at $3 for adults and $2 for students and senior citizens.

LEE'S CHINESE FOOD CO. LTD.
ORIGINAL DELUXE
SMORGASBORD
FULL DINING FACILITIES
DELUXE SMORGASBORD
OPEN DAILY FROM 5-10 p.m.
FULL MENU SERVICE ALSO
FREE HOME DELIVERY
385-6764 385-7788
LICENSED PREMISES
1410 BROAD ST. (Near City Hall)

THE CHEF'S
WEEKEND SPECIAL
"repeated by popular demand"
Your Choice:
● SEAFOOD STUFFED TROUT ALMONDINE or
● 6-oz. NEW YORK STEAK
Each additional oz. 95¢
6.95
THE Oasis ROOM
All dinners include salad, baked potato, vegetable, hot roll, butter.
For reservations
CENTURY INN
383-1151
Mon.-Thurs. 7 a.m.-9 p.m.
Fri., Sat. 7 a.m.-10 p.m.
NOW OPEN SUNDAY 7 A.M.-8 P.M.
603 Pandora at Government
The Inn On Centennial Square
9-29

NEW
MUSHROOMS
DEEP-FRIED
and
DELICIOUS
About ¼ lb. $1.00
Friars FISH & CHIPS & CHOWDER HOUSE
384-2443
2561 GOVERNMENT ST.
LICENCED
Open 11 a.m. to 9 p.m. 9-27

FRIENDS OR FAMILY . . . BRING THE BUNCH
$5.95 per person Sunday Brunch
Brunchtime:
Sundays 11:00 a.m. to 2:00 p.m.
Bring your brood to Sherwood Park Inn this Sunday! Enjoy our delicious buffet brunch of traditional favourites such as eggs, bacon and sausages, together with some specialties in cold, sliced meats, variety of salads and desserts.
CHILDREN UNDER 12
½ PRICE
MAKE YOUR RESERVATIONS NOW
Sherwood Park Inn
123 Gorge Road East 386-1422

HARPO'S
Northwest's Finest
THE POWDER BLUES BAND
THURS., FRI., SAT. ONLY
Sept. 27, 28, 29
DOORS — 8 P.M.
15 Bastion Square
Information
385-5333
CABARET

Double option coming

There are back-to-back theatre openings next week. The Belfry launches its first complete season Thursday with Coward's *Private Lives,* and Bastion Theatre follows Friday with *A Flea in Her Ear.*

However as both are running over two and three-week periods and both have had satisfactory subscription sales, it's unlikely that they will trip each other up.

Two masters of farce, Feydeau and Coward; one French, the other English. They make a good bi-cultural start for the local professional theatre season, even though one language prevails.

Such is the quality of *Private Lives* that it delights audiences as much today as it did in the 30s.

The Belfry's guest director for the show is Timothy Bond. This highly successful director has worked at the St.Lawrence Centre, National Arts Centre and Manitoba Theatre Centre and with most of the major theatre companies.

The professional cast includes Sheila Junor-Moore, formerly of Calgary and now resident in Victoria; David Renton, former artistic director of Neptune Theatre, and Brian Torpe.

Resident designer Ken MacDonald has created evocative art deco sets for the production which will run through late October.

DAY AND NIGHT RESTAURANT
622 YATES 385-1833
OPEN 24 HOURS DAILY
WEEKEND SPECIALS for SATURDAY & SUNDAY
Full Course Meal:
ROAST TURKEY with dressing
OR
ROAST LEG of PORK with applesauce
Complete with Soup, Salad or Tomato Juice plus Dessert and Tea or Coffee
Your choice 3.95
9-29

THE Arena SUNDAY
PUBLIC SKATING
2:30-4:00 p.m.

PIZZA PIEMAN
MON.-FRI. 11 A.M. to 2 P.M.
—Town & Country Location Only—
"Meet the Bunch for Lunch Today"
SALAD BAR and TODAY'S HOT SPECIAL! $3.25
Monday Pizza
Tuesday Lasagna
Wednesday Chicken Legs Cacciatore
Thursday Rigatoni
Friday Cannelloni
"THE BEST LUNCHEON IN TOWN"
TOWN & COUNTRY SHOPPING CENTRE
383-1177
Other Lunch Specials Available at James Bay Pizza Pieman

FAIRWAY
MON.-THURS. 9-9
FRI., SAT. 8-9
SUNDAY 9-6
272 GORGE ROAD WEST
SUPER DISCOUNT ☆SALE☆
PRICES EFFECTIVE SUN., MON., TUES. SEPT. 30, OCT. 1, 2
We Reserve the Right to Limit Quantities. While Stock Lasts.
ROYALE 2-ply BATHROOM TISSUE 4-roll pkg. 95¢ LIMIT TWO PKGS. PER FAMILY
PACIFIC EVAPORATED REGULAR or 2% CANNED MILK 2 tall tins 87¢
CANADA GRADE A BEEF BONELESS BARON of BEEF Rump, bottom round lb. 2.19
BONELESS TOP ROUND STEAK lb. Gr. A 2.69
NEW ZEALAND SHOULDER LAMB CHOPS lb. 1.19
Maple Leaf R.T.S. COTTAGE ROLL lb. 1.49
MAYFAIR SLICED BACON 1 lb. pkg. 1.09
WESTON STONED WHEAT THINS 10-oz. pkg. 59¢
AYLMER CREAM of MUSHROOM SOUP 10-fl.-oz. tin 3/89¢
HUNT'S WHOLE or STEWED TOMATOES 14-fl.-oz. tins 2/99¢
NINE LIVES CAT FOOD 6-fl.-oz. tins 4/89¢
SUNBRITE BLEACH 128-fl.-oz. jug 87¢
KRAFT PROCESSED CHEEZ WHIZ 1 kg jar 3.19
AYLMER FANCY TOMATO JUICE 48-fl.-oz. tin 69¢
NABOB DELUXE TEA BAGS pkg. 2.89 ORANGE PEKOE 125
WESTVALE FROZEN BRUSSEL SPROUTS 2-lb. bag 1.29
MRS. SMITH FROZEN APPLE PIE 26-oz. ea. 1.19
LOCAL, SNOW WHITE CAULIFLOWER ea. 49¢
LOCAL FRESH CELERY lb. 19¢
McINTOSH APPLES 4-lb. cello bag 1.09
TANG SALAD DRESSING 1 litre jar 1.09
OCEAN SPRAY CRANBERRY SAUCE 14-fl.-oz. tin 55¢
GREEN GIANT WHOLE or CREAMED NIBLET CORN 14-fl.-oz. tin 2/87¢
SCARDILLO'S MOZZARELLA CHEESE lb. pkg. 1.79
TANG ORANGE FLAVOURED CRYSTALS 4x3¼-oz. pkg. 97¢
GOLDEN RIPE BANANAS 5 lbs. 1.00
M.J.B. COFFEE 1 lb. tin 3.19

ALAN sings a TRIBUTE to ELVIS
"The Surprise Hit of the Year!" Las Vegas Review-Journal
"What Alan does is effectively create what the audience expects to hear from Elvis (and by that we mean that he provides a harder rocking, more exciting show than Elvis)." Performance Magazine
"Alan effectively catches the Elvis sound while he gyrates, jumps and romps as the King did in his first years." Billboard Magazine
"Alan is easily the best-ever Presley impersonator. Above all the sound is authentic down to the very last houn' dawg." London Sunday People
"He carries the Presley career from its beginning, with exceptional accuracy. You'll swear that's Elvis, when you know it isn't." Las Vegas Panorama
LIVE ON STAGE!
at McPherson Playhouse
SUNDAY, SEPT. 30th — 7 P.M.
Tickets: $6.50, $7.50, $8.50
Reserve Seats Only. Now available at McPherson Box Office, Hillside Mall and Hatley Park Brandywine.
9-15

CRYSTAL POOL
SUNDAY
Public 1:00-5:00 p.m.
Family Swim 5:00-6:30 p.m.
Public 7:00-8:30 p.m.
Adults 8:30-10:30 p.m.
MONDAY
Early Bird 7:00-8:30 a.m.
Adult 9:00-11:30 a.m.
Noon Swim 11:30-1:30 p.m.
Adult 1:30-3:00 p.m.
Rolling Home Swim 4:00-6:00 p.m.
Public Swim 7:30-9:00 p.m.
Adult Swim 9:00-11:00 p.m.
TUESDAY
Early Bird 7:00-8:30 a.m.
H'sewives Jamboree 9:30-11:30 a.m.
Noon Swim 11:30-1:30 p.m.
Parent and Tot 1:30-3:00 p.m.
Nifty 60's 1:30-3:00 p.m.
Public 3:00-5:00 p.m.
Public 7:00-9:00 p.m.
Adults 9:00-11:00 p.m.
WEDNESDAY
Early Bird 7:00-8:30 a.m.
Adults 9:00-11:30 a.m.
Noon 11:30-1:30 p.m.
Public 1:30-3:00 p.m.
Rolling Home 4:00-6:00 p.m.
Family Swim 6:30-8:00 p.m.
Adults 8:30-10:30 p.m.
SWIMMING

Dance display

A Turkish folk dance and culture experience is being hosted by the Saanich International Folk Dancers next week.

Headlining three days of workshops and demonstration is Bora Ozkok. Born in Adana, Turkey, Ozkok came to the United States in the mid 1960s on an athletic scholarship. He attended University of California at Berkeley and was on the All American soccer team in 1968. He has performed folk music and dance with the Turkish National Ensemble and is an accomplished musician on the zurna, a reed instrument that pre-dates the oboe.

Ozkok teaches village dances to wild sounding music. He shows movies and slides of Turkey and demonstrates dances in costume.

The workshops will take place Friday from 8 p.m. to 10:30 p.m.at Uplands School; Saturday, 10 a.m.to noon at UVic Student Union Building, and from 2 to 5 p.m. at Henderson Park Recreation Centre. At the same place the evening will be occupied with a party and dance demonstrations. Sunday from 10 a.m. to noon, there will be another workshop at the Student Union Building.

Rare note on Sunday

Rare instruments from South America are to be heard in two concerts to be given Sunday by Nancahuazu, a group of four versatile South American musicians. Performances will be at 2 p.m. in the University of Victoria Student Union Theatre and 8 p.m. at St.John's Anglican Church, 1600 Quadra.

The quartet will play traditional folk music from the highlands of the Andes.

Instruments include the zampona or Pan flute which is made of two rows of bamboo cane cut to different lengths to create the notes of the pentatonic scale; the antara, another form of pan flute; the tarka, a wooden carved flute, and the charango, a stringed instrument made from the shell of an armadillo.

European instruments such as the harp, mandolin and guitar as well as drums are used in some of the songs. Members of the troupe explain the meaning of each song.

Nancahuazu is currently on a concert tour of North America and is being presented here by the Victoria Chilean Committee with the co-operation of the Victoria International Development Education Association.

HAVE YOU BEEN CENTA WAY YET?

RENO
Starting Sept. 23
Direct from Victoria
3 NIGHTS Air & Hotel 199.00
7 NIGHTS Air & Hotel 239.00

JAMAICA
14 NIGHTS
Air & Hotel
September Departure 639.00

WAIKIKI
14 NIGHTS Air & Hotel 489.00

DECEMBER DEPARTURE
LAS VEGAS
3 NIGHTS Air & Hotel 169.00

Book Early for a
CARIBBEAN CRUISE
8 Days, 7 Nights
Fly Cruises, Van. to New Orleans, and on to your Cruise.
Prices from 899.00

Christmas Time in the
BARBADOS
14 NIGHTS AIR & HOTEL 1,016.00 Per Person
From Vancouver

MAZATLAN
14 NIGHTS AIR & HOTEL 459.00 Per Person
From Vancouver

CENTA
620 ADMIRALS RD.
VICTORIA, B.C.
384-4622

the Bay



PLAN YOUR TAN.

Book now and we won't just promise you the best holiday under the sun. We'll back it up with our exclusive money back guarantee.

Book now and these are just a sample of the winter getaways you'll have to choose from.

At The Bay Travel, we really do have a vacation to suit everybody's taste and budget. Just look over the options we have listed below and you'll see what we mean.

But remember. That's only the beginning.

Come see us at The Bay Travel, Canada's Vacation Store, and we'll show you what we have in store for you.

All the best vacations under the sun.

HAWAII	
SUNTOURS'	
CONTINENTAL SURF HOTEL 14 NIGHTS	from $599
HOLIDAY INN (MAKAI) 14 NIGHTS	from $601
PRINCESS KAIULANI 14 NIGHTS	from $721
ISLAND COLONY (HON) 7 NIGHTS —KING KAMEHAMEHA (KONA) 7 NIGHTS	from $899
NASSAU—BAHAMAS	
NEW HORIZONS'	
TOWNE HOTEL 7 NIGHTS	from $595
BALMORAL BEACH HOTEL 7 NIGHTS	from $735
CUBA	
SUNTOURS'	
SALYMAR HOTEL 14 NIGHTS	from $759
SOTAVENTO HOTEL 14 NIGHTS	from $769
JAMAICA	
STRAND HOLIDAYS'	
"GO BANANAS" SEAWIND BEACH RESORT 2 WEEKS	from $639
COSTA RICA	
TRIPMAKERS INTERNATIONAL'S	
GRAN AND JACO BEACH HOTELS (SAN JOSE AND JACO BEACH) 13 NIGHTS	from $859
CARIBBEAN CRUISES	
TRIPMAKERS INTERNATIONAL'S (M.V. ODESSA)	
CARIBBEAN FLY CRUISE VIA NEW ORLEANS 7 NIGHTS	from $899
STRAND HOLIDAYS' "PARTY CRUISES"	
CARIBBEAN FLY CRUISE VIA MONTEGO BAY (S.S. VERACRUZ) 2 WEEKS	from $1399
LAS VEGAS	
CP/TRIPMAKERS	
GRANADA 3 OR 4 NIGHTS FROM VICTORIA	from $249
BARBADOS	
SUNTOURS'	
SUNSET CRUISE 14 NIGHTS	from $589

All prices quoted are from suppliers' brochures and are subject to change without notice

Book now and you won't get left out in the cold.

If you're planning to make your escape to the sun in February or March, the time to make all the necessary arrangements is now.

And the place to do it is The Bay Travel, Canada's Vacation Store. You'll find that our friendly, helpful travel counsellors have exactly what you're looking for.

Book now and we'll give you the best guarantee you can get.

At The Bay Travel, we take your holiday fun seriously. And that's why we back up all the promises we make you with the best guarantee you can get– our exclusive money back guarantee.

What does it offer you?

Just about everything you could ask for. Protection against price hikes. The assurance that you won't be left stranded. And something else– the assurance that you're getting the lowest price possible.

Here's what it says right in our written guarantee: "If you book a holiday with us and prior to departure find the identical product advertised for less, we'll match the lower advertised price."

Book now and we'll give you your pick of all the best holiday packages.

Peaceful islands or swinging nightlife. A family vacation or a second honeymoon. Whatever you have in mind for your sun and surf holiday, you won't find a wider choice than you will right now.

And you won't find a better place to make your choice than Canada's Vacation Store. Wherever you're near the Bay, The Bay Travel is near you. And, for your added convenience, you can charge your vacation with your Bay card, Master Charge or Visa.

The best places. The best prices. The protection of our written guarantee. And the convenience of the best credit cards. Who could ask for anything more?

Specific inclusions and terms and conditions of bookings are shown in the applicable brochure(s). All prices shown are per person, double occupancy, unless otherwise specified, subject to availability at the time of booking. Prices may vary depending on hotel and/or departure date selected.

THE BAY TRAVEL THE BAY TRAVEL

Victoria
4th Floor
385-8731

the Bay CHARGEX MasterCharge VISA

Planning a winter getaway? It's hard not to think of the Bay.

There is lots to enjoy in Yucatan

By DAVE RICHWINE

If you're looking for an idyllic laid-back vacation in warm, pleasant surroundings without wall-to-wall tourists, try the still relatively isolated Yucatan peninsula of Mexico.

The Yucatan at its best offers lots of sunny weather, spectacular Mayan ruins, excellent snorkeling spots off its Caribbean coast, tasty seafood and local delicacies, and a fascinating mixture of Indian and Hispanic cultures.

The year-round hot weather means siestas are a way of life. Everyone seems to disappear a few hours each afternoon. And it helps to know at least a little Spanish; nearly no one speaks English.

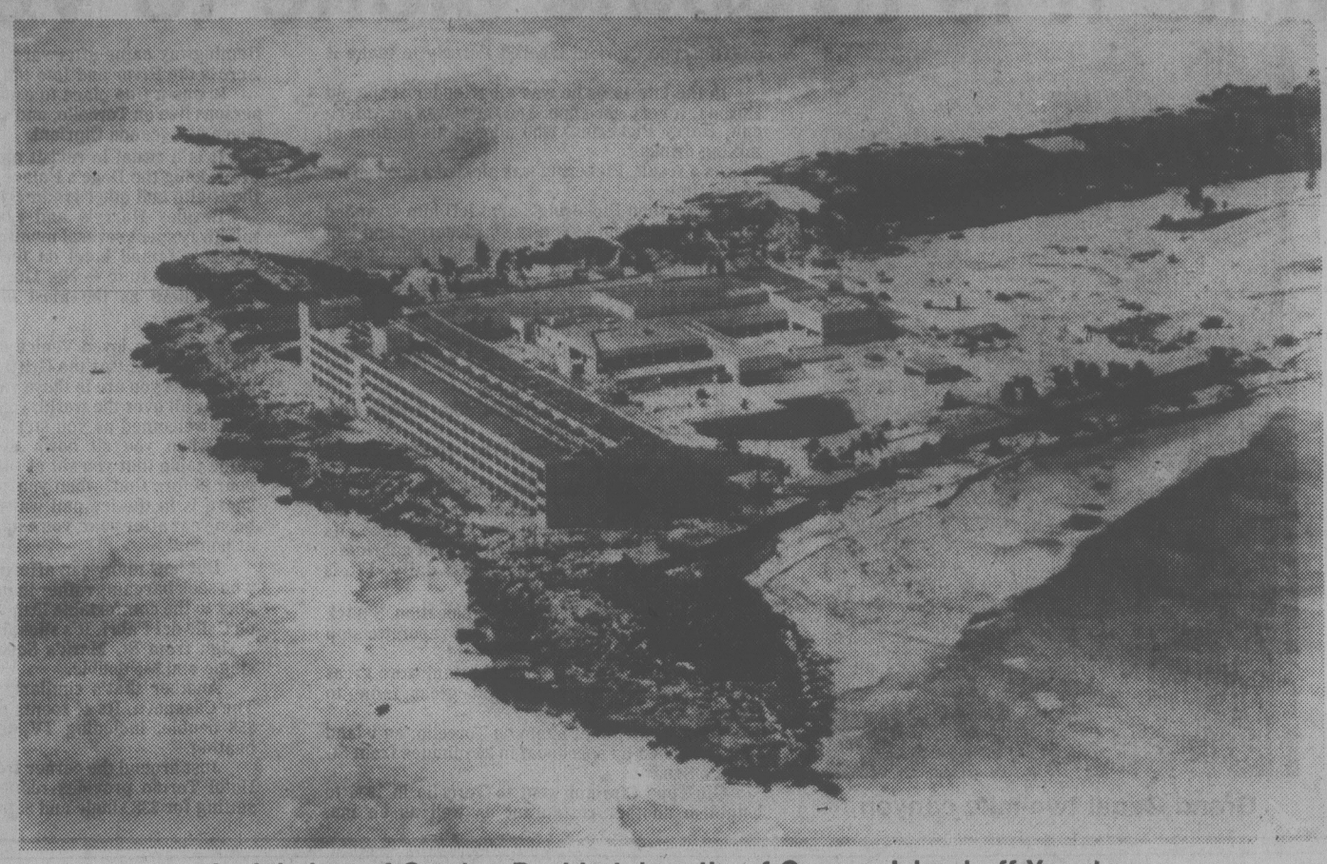
The terrain on the 200-mile-long peninsula ranges from arid grassland in the north to tropical rainforest in the south. That changing scenery is fun to watch if you rent a car and wing it.

Despite a Mexican government effort which literally built within months the lavish seaside resort of Cancun, where tourists can spend hundreds of dollars per day at luxury hotels, the rest of the peninsula is still not highly developed.

Near Cancun are the Caribbean islands of Cozumel and Isla Mujeres, both reachable by a short boat ride and much less crowded. They have reefs where tropical fish abound, and the curious are less likely to bump into each other while snorkeling.

The Yucatan has its urban sights, too. Merida is a capital city of 250,000 with quaint narrow streets, some interesting churches, and relaxing parks. Campeche, on the Gulf of Mexico, is a quieter seaport of about 85,000 where the visitor can truly relax and watch the natives.

North Americans will like the Yucatan's prices. The peso was devalued a few years ago and the U.S. dollar still buys a lot. If you pick carefully, you can spend the night in a nice hotel for about $7 per couple, complete with palm trees nearby and an overhead fan.



Aerial view of Camino Real hotel on tip of Cancun Island off Yucatan

Outside the cities, a handful of paved highways form a skeletal network connecting the most interesting points on the peninsula. Scattered along these roads are dozens of Indian villages where subsistence farmers live with their families in thatched huts, hunt wild birds, and go into the brush to harvest chicle, the ingredient used in chewing gum.

The biggest historic attractions in the Yucatan are Chichen-Itza and Uxmal. These are two well-preserved majestic cities of the once-great Maya Indian culture, which flourished from before Christ's birth to about 1,200 A.D.

At Chichen-Itza, it's eerie to stand on a deserted grass ball court the size of a football field where Mayan teams battled to knock a rubberlike ball through a stone hoop mounted high on a 35-foot wall.

This civilization took sports very seriously. According to etchings found at Chichen-Itza, the losing team's captain had his head chopped off.

The Mayas did not know the wheel, but their intricate squarish buildings with modified archways have been described by architectural experts as some of the most beautiful ever created. You can climb pyramids 15 stories high in the Yucatan, visit their astronomy observatories, or search for meanings in the countless stone carvings.

At Uxmal every night there is a light and sound show. The sun-burnt buildings long stripped of their paint seem stark by day, but after twilight they change to brilliant reds, purples, blues, and greens — much as they appeared centuries ago.

If you prefer beaches to history, don't get stuck on a tour bus bound for some of the more decayed ruins. There are literally hundreds of these sites scattered around. They may be fascinating to archeologists, but they are little more than a pile of rocks to untrained observers.

When you get tired of the ruins, you can cool off on white sandy beaches and bright blue waters of the Caribbean, which rival the more popular and expensive resort islands to the east.

There is no shortage of places to stay — from Club Med hotels to cabanas where you can hang a rented hammock for a few pesos.

The food on the peninsula is very tasty, but it's always a good idea to start slowly with the more spicy dishes and stick to bottled water, sodas, beer or tequila.

Revolutionary Cuba boasts tourist rush

Revolutionary Cuba is developing a flourishing tourist industry.

In the coming year Cuba expects some 200,000 visitors, and although most of these will be part of chartered tours, there is nothing to stop some of them from coming on their own — if they are prepared to put up with a few bureaucratic problems.

Although some tourists do not require visas, they must make sure they get an exit permit on arrival so they can leave the country. They may also "go as they please" thoughout the country as long as they check into a hotel. Immigration officials will tell tourists they may roam the country at will, but they have to have a hotel residence voucher.

A tourist may, in vain, try to explain that he has been invited to spend a vacation at a friend's home and does not wish to stay in a hotel. But without a residence voucher, he is told, he will face expulsion.

The rule, which immigration authorities say is nothing new, has no official explanation. But hotels fully booked with "ghost customers" who, having paid for their room in foreign currency, go and stay with friends seem to be common. Indeed, some Havana hotels that cater to Cuban Americans on charter tours to visit their relations, are almost empty.

The influx of Cuban expatriates, nicknamed years ago as *gusanos* (worms), is such that other tourists may find it hard to book a hotel room, as was the case recently with a team of foreign technicians whom their embassy had to put up because of the lack of hotel accommodations.

If parents or a foreigner living in Cuba wish to visit him, and not stay at a hotel, they will have to go to a Cuban embassy before leaving with a letter of invitation from their relative to obtain a permit to reside at his or her home.

Once the paperwork is done, the tourist may freely travel the island on foot, on bicycle or with a coach tour. If he wishes to use another means of transport, such as buses, he will need much patience, and probably wait a good half hour for an overcrowded bus, with passengers hanging from the doors.

Trains and planes are also late or sometimes cancelled. These inefficiencies have been criticized by Cuban President Fidel Castro and this in turn has prompted national debate on the need for better standards both for workers who get to work late and tourists who, to find efficient transportaiton, must keep their fingers crossed.

Palm Desert
& PALM SPRINGS CONDOS, PRIVATE HOMES BY WEEK, MONTH OR SEASON.
For a free brocure write or call:
Palm Desert Rentals
73-717 HWY. 111, Palm Desert Ca., 92260
(714) 346-0666-325—5506

BEACH ACRES
Holiday Resort
40 Acres of Playground by the Sea
Fully Equipped
FAMILY COTTAGES
on
Acres of Tide-Clean Sand Beach
Fishing Tennis
Beachcombing
Some View Units with Fireplaces
Low Off-Season Rates
PHONE 248-3424
R.R. No. 1, Parksville, B.C.

Jus-Rite PHOTOS
5 MINUTE PASSPORT PHOTOS
COLOUR AND BLACK AND WHITE
716 YATES ST.
TOWN and COUNTRY
HILLSIDE
BEACON AVE., SIDNEY
Jus-Rite PHOTOS

DRURY'S TRAVEL
5A Yates Mall
388-5652 Hours 10-4
The Best for DAY TOURS
NOW the best for RENO
RENO SPECIALS
7 days—SANDS
Nov. 17, 24 $129
Dec. 1, 8 $109
Dec. 15 $ 95
XMAS IN RENO
Dec. 22 $139
XMAS IN DISNEYLAND
10 Days from $229

WINTER HAWAII 1980

14-Night packages include accommodation, air fare and more.
WAIKIKI SURF
Cdn. funds from $539 per person twin
ASK ABOUT OUR SPECIAL DISCOUNT FOR SENIOR CITIZENS
SPACE IS LIMITED! BOOK NOW!
Western Canada Travel Service
Free Parking in Civic Parkade
729 JOHNSON STREET
382-6160
SOOKE OFFICE 642-4422
9-29
FLIGHTS WITH WARDAIR

SKI The Powder of BIG WHITE in Kelowna
CAPRI SKI FLIGHT
$129.00 per person dbl. occ.
INCLUDES:
- Airfare Vancouver/Kelowna return
- 2 nights accommodation Capri Hotel
- 2 days lift tickets at Big White
- Airport and hotel tax
- All transfers
- One dinner in Tramp's disco
- Full use of all hotel facilities

Departures Every Friday and Sunday
Commencing December 22
Reservations
CALL 386-6363
BAINS TRAVEL SERVICES LTD.
1710 Douglas St. Opp. The Bay 386-6363
9-29

AFRICA CRUISE
53 Days Sailing Southampton January 10, 1980
Here's your chance to combine a visit to Britain then sail to the sun-drenched coasts of Africa. Your 23,000-ton liner visits the exciting and exotic ports starting with Las Palmas, St. Helena. Then it's round the Cape to Capetown, Durban, Reunion and the fascinating islands of Mauritius and Seychelles.
On the return, you visit the Cape ports, Dakar, Tenerife and Madeira before reaching Southampton in the Spring (March 3). Call in for full details.
CALL THE CRUISE SPECIALIST!
385-1533 or 385-4312 9-29
WILLIS TRAVEL SERVICE
385-1533 578 Yates St., Victoria, B.C. 385-4312

Swiftsure Tours Ltd.
RACE ROCKS SEALION CRUISE OCT. 21
Join us on a 4-hour cruise aboard the "M.V. Lakewood" Sealions, seals and marine birds make this an exciting trip. Lunch, "Swiftsure Scones," tea and coffee included. Cost: $21 per person.
BOATING ADVENTURES DAY TRIPS
You'll enjoy the wildlife and beautiful scenery. Excellent photographic opportunities. Three-hour boat trips. $18 per person.
1. Hudson Rocks—Sooke Island—Oct. 13 or 14
2. Newcastle and Protection Islands—Oct. 13 or 14
3. Oak Bay — Oct. 20
4. Sidney Island and Southern Gulf Islands—Oct. 27
5. Victoria Waterways — Oct. 28
We will arrange other dates for you if desired. If you would like to receive a Fall Schedule, please call us.
RESERVATIONS 388-4227
Office Hours: 9 a.m.-12:30 p.m. Weekdays
Swiftsure Tours Ltd., 119-645 Fort St., Victoria, B.C. V8W 162 9-29


CHRISTMAS IN HAWAII
WE HAVE THE SPACE
DEC. 14-28 $699 per person twin, Cdn.
DEC. 16-28 $659 per person twin, Cdn.
INCLUDES:
Air fare from Vancouver on Western, first class accommodation at the brand new Waikiki Tower of the Reef, transfers, briefing and city tour.
CHILDREN'S DISCOUNT $112
NOTE
We also have air space only
Dec. 14 to 28 and Dec. 16 to 28
PICK UP A BROCHURE AT
Western Canada Travel Service Ltd.
(Free Parking in Civic Parkade)
729 JOHNSON ST. 382-6160
SOOKE OFFICE 642-4422 9-28

B.C. PARLOUR CAR TOURS 100% B.C. OWNED AND OPERATED
Brand new MC1 highway motor coaches. Air-conditioned, washroom equipped and ample leg room. Ultimate in passenger comfort. See for yourself.
RENO
RENO SPECIAL
7 DAYS BY BUS
OCT. 6, 13, 20, 27
THE FINEST DOWNTOWN ACCOMMODATION
$159.00 P/P Double
BOOK NOW — 388-5553
CHRISTMAS IN DISNEYLAND

DEC. 22-30 9 DAYS
Don't miss the bus — reserve now!
FROM $299.00 P/P Double Occupancy
202 — 2610 DOUGLAS STREET
BRITISH COLUMBIA PARLOUR CAR TOURS 388-5553

VACATION EXCHANGE PROGRAM
ISLAND HOLIDAYS has for sale, a limited number of LIFETIME VACATION WEEKS. Ownership of one or more of these weeks allows you, the owner, an annual exchange of your week(s) at Island Holidays resort for equal time at one of the dozens of other FIRST CLASS LUXURY condominiums and hotels in the program. Other resort locations include HAWAII, MEXICO, CARIBBEAN, U.S.A., EUROPE, AUSTRALIA, THE MEDITERRANEAN. Prices are reasonable and certainly within the budget of everyone who regularly travels each year. We also have easy credit terms available if you wish to get into the program immediately, but are cash short right now. PHONE OR WRITE TODAY.
ISLAND HOLIDAYS
BOX 35 SEACREST
RR1, NANOOSE BAY, B.C.
V0R 2R0
Phone 1—604—468-9895
or 1—604—468-9306
I would like more information on Island Holidays Lifetime Vacation Weeks.
Name .....
Address .....
.....
Phone .....
I (we) regularly travel ..... weeks a year.

What a shame it is to come alone to Venice

VENICE, Italy — Seated in Harry's Bar the other day, it occurred to me what a shame it is to come alone to Venice.

It seems a sin, not sharing one of those moonlit moments on the Grand Canal with someone. Or a leisurely stroll through Venice's narrow avenues. Or even a ride in a gondola, as common as that may seem.

In Venice are 400 bridges under which to sail. Yes, and 180 canals. Along the Grand Canal alone are 200 palaces and 10 churches.

Who wouldn't be moved by such a setting?

ON THE GO with Jerry Hulse

So who cares if the plaster is peeling and the city is sinking?

It's still romantic.

Such moments are hard to play back if one is alone.

This is not to say that Venice is as romantic as some insist it is. In places it is downright tawdry. Yes, and often over-priced. And at night the crazies come out in Piazza San Marco.

Still, Venice's flaws are few — even with the recent horrendous summer crowds. And so Venice remains a romantic place to be. Only not alone.

Queen Elizabeth came to Venice with Prince Philip. Errol Flynn was seen with a hauntingly beautiful creature. And then there were the Hemingways, Ernest and Mary.

Hemingway loved Harry's Bar. After all, Harry's pours the best drink in Venice and provides some of its finest food (the 1979 Guide Michelin gives it its highest possible rating).

It is not by accident that Harry's is known to legions of tourists from St. Mark's to San Francisco, Giuseppe Cipriani labored fiercely to make it so.



Grand Canal two-mile canyon

In the late 1920s he was a bartender at the old Europa. A very good one. And there was an American, Harry Pickering, who adored his method of mixing drinks.

As a result, Pickering was pickled a good share of the time.

Later when Pickering's aunt left him stranded in Venice, Cipriani took pity on Pickering and lent him money. Pickering went right on drinking until one day he disappeared.

Several months later he resurfaced, repaying Cipriani. At the same time he lent Cipriani the cash with which to buy his own bar.

In gratitude, Cipriani named it after Pickering.

It's been Harry's ever since.

Its proprietor is Cipriani's son, Arrigo (the elder Cipriani is retired).

Arrigo is Italian for Harry. Imagine being named for a bar?

Harry's is a Venetian institution. It is jammed. Constantly. Even in the morning. It is possibly the most successful restaurant-bar in all Venice. Its menu draws praises from the fussiest of gourmets. It is printed in three languages, daily. (It is also expensive.).

Harry's remains in its original location. Smack on the Grand Canal. Next door to a vaporetto stop (they're the canal "buses").

Hemingway and the elder Cipriani were great friends and the writer brought great fame to Harry's.

The two men met again on Torcello, an island that's reached by speedboat in 20 minutes from St. Mark's Square.

Giuseppe Cipriani went to Torcello in 1936 to establish another restaurant as well as an inn. Hemingway came afterward to work on his novel, *Across the River and Into the Trees.*

It was a fine place to escape to. Less than 100 persons live on Torcello, and so Hemingway was at peace at Locanda Cipriani.

It is a ritual to revisit old Hemingway haunts after doing the Doge's Palace, the Bridge of Sighs, the Rialto and other landmarks.

Besides Harry's and Locanda Cipriani, Hemingway spent several months at the Gritti Palace, Venice's famed hotel on the Grand Canal. (The Hemingway suite — No. 116 — has been described by hoteliers as the most elegant on the Continent.)

Maugham loved Venice and adored the Gritti. Of it he wrote: "At the Gritti you are not merely a number as you are in those vast caravansaries that appear all over the world; you are a friend who has been welcomed as you step out of the motorboat, and when you sit down to dinner at the very same table that you sat at the year before and the year before that, when you see that your bottle of suave is in the ice pail waiting for you, as it has been year after year, you cannot but feel very much at home."

But how many can afford the Gritti? For those who seek bargains rather than refinement, our vote goes to the comfortable little hotel Patria Tre Rose on Calle dei Fabri. It's slick, it's cheap and it's only a sigh from St. Mark's Square. Rates are $26.50 single and $45 double.

Another that's similarly close to St. Mark's: The Casanova. Its 44 rooms rent for $40 single and $58 double, including TV, telephone and central heating.

Just around the corner from the Gritti the little Hotel Tornio provides rooms and a 13th-century setting for $38 single and $51 double.

SENIOR CITIZENS' TOURS

5th Annual "HAWAII VACATION"

Nov. 9-Nov. 23

$562.00 FROM VICTORIA

★ Round Trip Transportation from Victoria
★ 14 Nights Waikiki Accommodation (rooms have cooking facilities)
★ In Flight Meals ★ Transfers
★ Hotel Tax ★ Travel Wallet
★ Tour Escort ★ Hawaiian Lei Greeting

Budget Travel Ltd.

1066 DOUGLAS STREET, VICTORIA, B.C. V8W 2C3
TEL. 384-7121

RENO

FULLY ESCORTED LUXURY BUS HOLIDAY

FALL SPECIALS

NOV. 3, 10, 17, 24 ..... $129 tw./dbl. SANDS
OCT. 27 ..... $139 tw./dbl. SANDS
OCT. 6, 13, 20 ..... $149 tw./dbl. SANDS
(All seats subject to availability)

Unbeatable value for money staying at the new luxurious Sands Hotel Casino right downtown, with side tours and valuable Casino packages all included. A first-class, fun-filled, seven-day vacation escorted by one of the Holliday Company professionals. Please note that our Reno tours are now filling up some 6-8 weeks ahead of departure date, so book early to avoid disappointment.

SPECIAL BONUS MEDICAL INSURANCE
$10,000 coverage included for all passengers on any of our tours at NO EXTRA COST.

CALIFORNIA—MEXICO
ARIZONA—NEVADA

Includes Grand Canyon *(Oct. 13 Departure Only)

16-Day Bus tour

Once a month you have the opportunity to join our experienced tour escorts on this fabulous trip visiting San Francisco, Solvang, Disneyland, Ensenada, Grand Canyon, Phoenix, Las Vegas and Reno with many side tours included along the way. Phone now for a detailed brochure. *Nov. and Dec. departures include Palm Springs in place of Grand Canyon.

OCT. 13, NOV. 10, DEC. 21.. TW./DB., EA. $449

MEXICO 14 DAYS BY AIR and COACH

Fly to Acapulco for 3 nights, then take a leisurely tour of magnificent Mexico before flying home from Puerto Vallarta. See Mexico City, San Miguel, Guanajuato, Guadalajara. Only 20 hours total bus travelling time in 2 weeks. Air fares, luxury coach transportation, excellent accommodations, 11 meals, baggage handling, a professional Holliday escort PLUS a local bilingual tour guide all included in your fare. *Thees ees a too goode to mees!* Phone us for a fully detailed itinerary.

Departs Oct. 6 and Oct. 20 tw./dbl., ea. $889

CHRISTMAS IN DISNEYLAND
Via San Francisco
or via Sacramento
10-DAY HOLIDAY

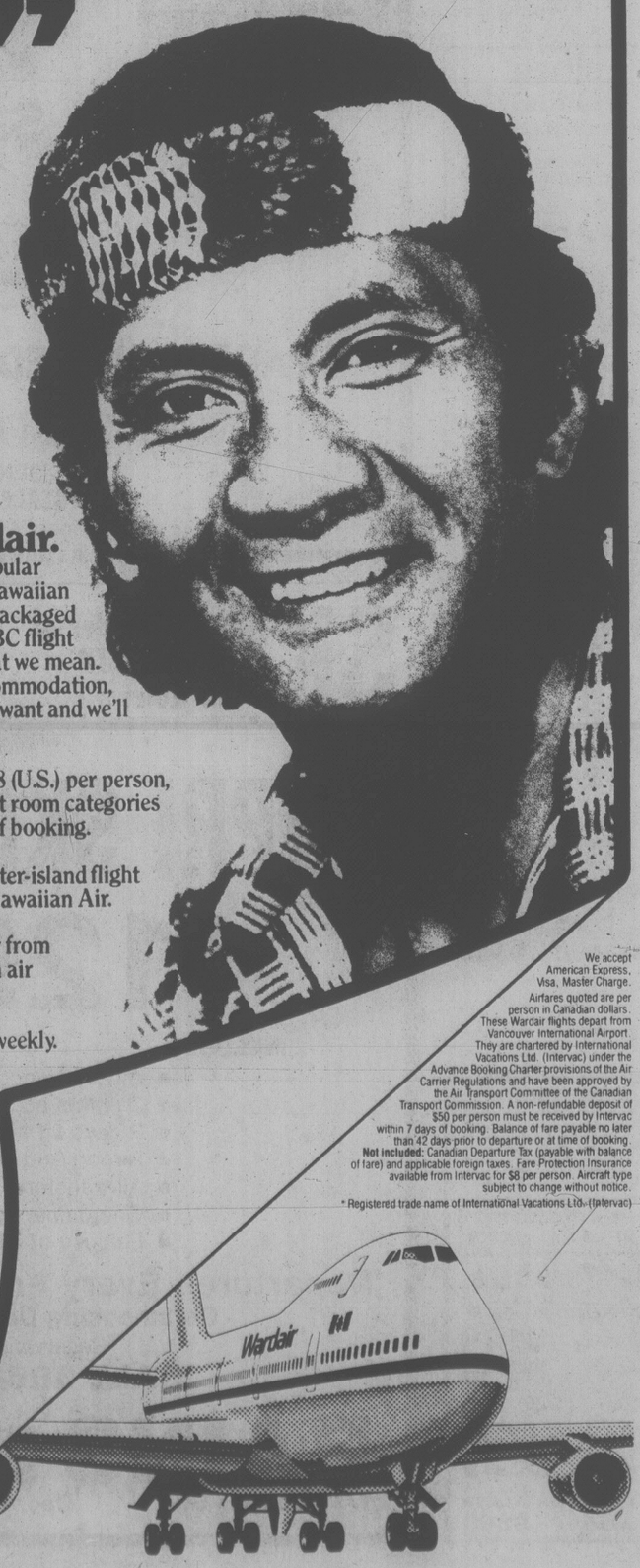
Both tours include Disneyland and 15 attractions, San Diego Zoo, Tijuana, Universal Studios, and $10,000 medical insurance. Via San Francisco includes 2 nights in San Francisco and a full city tour plus 3 full days in Disneyland. Via Sacramento gives you an extra day in Disneyland with a visit to Knott's Berry Farm included. Transportation by luxury air-conditioned washroom-equipped coach and superior accommodations all included in your fare. We stay right across from the Disneyland entrance! All tours fully escorted by one of our professionals.

DEPARTS
Via San Francisco Dec. 21 Family of five, each $229
Via Sacramento Dec. 22 twin/dbl. each $289

Holliday Company
VICTORIA BRANCH
1394 HILLSIDE
(At Cedar Hill Rd.)
MON.-FRI. 9-5:30
595-3113

"Let Wardair show you my Hawaii"

Al Harrington, "Mr. Hawaii"



"My Hawaii is cool green valleys and red-hot volcanoes, warm sandy beaches and Broadway shows. It's the Orient, Polynesia and the U.S.A.; time-worn churches next to swinging new hotels; swaying palms and the lingering scent of tropical flowers. It's tiny fishing villages and Las Vegas-style shows and sparkling ocean waves slapping sandy shores. But most of all, my Hawaii is people from many different backgrounds living in harmony with the Aloha Spirit. Come... let Wardair show you my Hawaii, and you'll discover your Hawaii."

Your Hawaii is more Hawaii with Wardair. More Hawaii for your money. That's what makes Wardair the most popular Canadian airline to Hawaii. We can provide everything you need for a Hawaiian holiday that suits your style and your budget. It's just like buying a pre-packaged holiday only it will cost you less. Compare the full cost of a Wardair ABC flight plus ground arrangements with a 'package vacation' and you'll see what we mean. And with Wardair you have the freedom to pick and choose flights, accommodation, rental cars, even sightseeing tours. All you have to do is tell us what you want and we'll give you your Hawaii for less.

Hotel Accommodation. Prices range from $12.50 to $48 (U.S.) per person, per night.* Choose one of 48 different hotels on five islands—84 different room categories in all. *Based on double occupancy and subject to availability at time of booking.

Inter-island airfare. Let Holidays by Wardair book your inter-island flight from Oahu to Maui, Kauai, Hawaii or Molokai via Aloha Airlines or Hawaiian Air.

Car rental. See more of the islands at your own speed with a car from Tropical or Hertz. Choose from manual compact to station wagon with air conditioning. Prices start at $12.95 (U.S.) per day, unlimited mileage.

ABC flights. This winter, five non-stop flights from Vancouver weekly. Round-trip airfare from $279 to $349 Cdn.

For reservations see a **Travel Agent** or call Intervac (Vancouver) **669-3355**
Outside the metropolitan area call Zenith 8110, toll free
Telephone Reservation Hours: Mon. - Fri. 8 a.m.–7 p.m. Sat. 9 a.m.–5 p.m. Sun. Closed.

Remember, you must book your return flight 30 days in advance. Please check individual flight availability as some flights may be sold out.

We accept American Express, Visa, Master Charge.

Airfares quoted are per person in Canadian dollars. These Wardair flights depart from Vancouver International Airport. They are chartered by International Vacations Ltd. (Intervac) under the Advance Booking Charter provisions of the Air Carrier Regulations and have been approved by the Air Transport Committee of the Canadian Transport Commission. A non-refundable deposit of $50 per person must be received by Intervac within 7 days of booking. Balance of fare payable no later than 42 days prior to departure or at time of booking. **Not included:** Canadian Departure Tax (payable with balance of fare) and applicable foreign taxes. Fare Protection Insurance available from Intervac for $8 per person. Aircraft type subject to change without notice.

® Registered trade name of International Vacations Ltd. (Intervac)



Holidays by Wardair®

TOTEM TRAVEL PRESENTS

Eleven good reasons to choose a Sunflight holiday this winter.

Nobody gives you a wider choice.
We know you're always looking for new and exciting ways to spend your holidays. And to make your dollars work harder. At Sunflight, we've won the reputation of bringing you the best-planned holidays at the best possible prices. You can choose an action-packed vacation in the sun. A relaxed resort on a golden beach. Or, enjoy a bit of both with a two-centre holiday. And if you've only got time for a mini-break holiday, there's even an exciting three-day flutter in Las Vegas!
Now, where would you like to go?

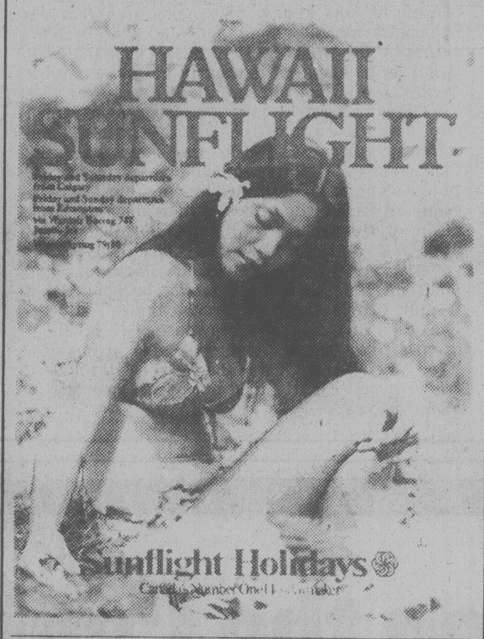


MEXICO.

Acapulco from $649.
People say it's all here. And they're right! You feel a quickening of the pulse as you land. Beautiful beach people. The rhumba beat. Mariachi bands. See the death-defying divers leap off the cliffs at La Quebrada. Go after game fish. Try some zesty Mexican food. Shop for onyx and silver. Then dance the night away at a fast action disco.
Saturday departures every two weeks from Calgary and Edmonton, Dec. 22 to Mar. 29.

Mazatlan from $389.
It's the resort for the outdoor life, where the beach begins right downtown! There's action at the bullfights and Mexican-style rodeos. Here's deep-sea fishing at its best. Travel native-style in a three-wheel 'pneumonia'. Wander through old-fashioned streets exploring craft shops. Later, dine on the finest sea-food, boogie the night away at a disco. Or join strolling couples under the stars.
Saturday weekly departures from Vancouver, Dec. 15 to April 5.

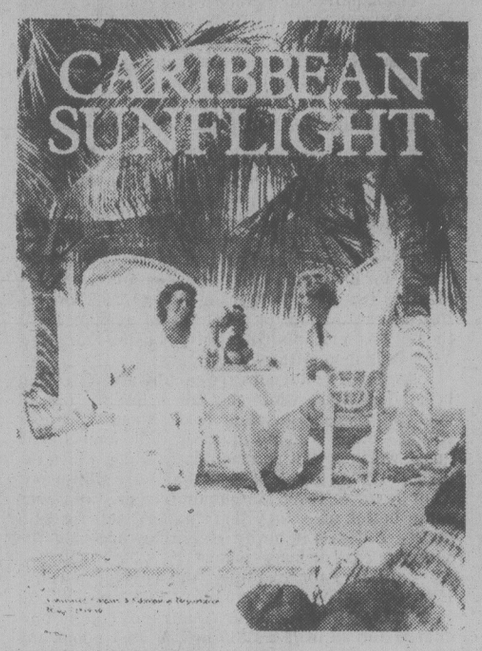
Mexico Magnifico from $629.
Sunflight's two-week adventure. Spend the first five days in Mexico City with its striking architecture, beautiful gardens. Then on to Cuernavaca, City of Eternal Spring and Taxco, the Silver Capital. Ending with a second week in sun-splashed Acapulco.
Friday weekly departures from Vancouver, Dec. 21 to May 30.



HAWAII By Wardair Boeing 747

Waikiki Beach, Oahu from $599.
Non-stop action...day and night. A paradise island you can enjoy your way. Relax on golden Waikiki Beach. Scuba-dive. Surf. Here's Diamond Head, Iolani Palace, historic Pearl Harbour. Don't miss the Kodak Hula Show, a native luau and lavish Hawaiian revue. Hunt for treasures in the International Marketplace. Pick up a bright muumuu and aloha shirt.
Weekly departures from Vancouver. Friday, Dec. 21 to Jan. 4; Saturday, Dec. 15 to Jan. 5; Sunday Jan. 13 to Jun. 15.

Two Island Holidays from $729.
One week Waikiki plus one week Hawaii.
Get into the swing of things in exciting Waikiki. Then relax for a second week on the scenic, tranquil Kona Coast in Hawaii.
One week Waikiki plus one week Kauai.
Combine action-packed days in Waikiki with a week of breath-taking scenery in Kauai, the Garden Isle.
One week Waikiki plus one week Maui.
Sunflight's most popular two-island holiday. The fun of lively Waikiki and the serenity of sunny Maui with its beautiful beaches, water sports and golf. Whale watching is a must.



THE CARIBBEAN

Barbados from $629
Happiness was invented here! Friendly, smiling people. Azure blue seas. Silvery sands. Fields of rippling sugarcane. Shop for duty-free bargains in china and crystal. Cruise the "Jolly Roger". Enjoy Bajan food specialties...watch native dancers and fire-eaters perform.
Thursday departures weekly from Vancouver, Oct. 30 to Dec. 11, Monday, Dec. 17 to Mar. 31.

Cuba from $759.
A sunshine holiday in an intriguing vacationland. It has some of the most beautiful beaches in the world...crystal white with blue calm seas. And a day trip to Havana is a must. Your Sunflight hotel has an all-inclusive meal plan, no service charges. And no tipping!
Departures from Vancouver, Saturdays — Nov. 10, 24, Dec. 8, then Mondays — Dec. 24, Jan. 7, 21, Feb. 4, 18, Mar. 3, 17, 31, Apr. 14

Jamaica from $849.
Boonoonoonoos...which means perfectly delightful. A vibrant island with lots to see and do. The majestic Blue Mountains. Soft sand beaches. Straw markets. Fabulous Dunn's River Falls. Ride the Governor's Train. Go rafting. Reggae. Then try some of their famous ackee and saltfish. Hot meat patties. And cool off with the sweet milk from coconuts.
Monday departures weekly from Vancouver, Dec. 24 to April 7.

Sunflight prices vary with departure date, length of stay, accommodation and are per person based on 2 persons sharing a room unless otherwise indicated. Please book soon. Some accommodations and departures may be sold out or become unavailable. Air transportation by CP Air, Pacific Western/Transair and Wardair private jet charters and Air Canada and Japan Airlines scheduled service. For complete terms and conditions ask your BCAA Travel agent for Sunflight's Winter Brochures.



LAS VEGAS FROM $179.

3 and 4 night mini-holiday by non-stop charter. Plus a fun passport up to a value of $200! Casinos. Top flight entertainment. Star-studded reviews. The Strip. Odds are, you'll love our Las Vegas!
Departures every Thursday and Sunday from Vancouver, Oct. 4 to May 29.

More good reasons to choose Sunflight.
A Sunflight holiday starts as soon as you step aboard your flight. Right from the start, you're away from the cold and misery of winter with a warm, cheery group heading for the sun. Sunflight is Canada's number one holidaymaker, because we know how to make your holiday one that you'll never forget. A holiday with all those Sunflight features. Like complimentary meals and bar service on private jet charter flights; airconditioned rooms; the attention of a resident Sunflight Representative to make sure your holiday is just the way it should be.
We want to play fair with you.
Our aim is to make sure that you have a "no surprises" holiday. But if something should change we'd like you to know how we look after you. We've built guarantees into every holiday. Guarantees to protect you against a drop in the value of the Canadian dollar. Cancellation guarantees. Price guarantees and guarantees to protect you against changes in hotels or other features of your holiday. We hope we never have to use them, but if we do they're there. You'll find full details in the current Sunflight Holidays Brochure.

CALL US FOR FURTHER INFORMATION AND IMMEDIATE RESERVATIONS

TOTEM TRAVEL

Hillside Shopping Centre
595-1181

Mayfair Shopping Centre
386-3277

Duncan Mall — 748-2594

Port Alberni — 723-8138

Traveleyden's Winter 1980 HAWAII

Two and three week holidays from Vancouver including rooms with kitchenettes and transfers in Honolulu, tote bags, excess medical insurance.

WAIKIKI SURF		OUTRIGGER WEST
14 Nights $599	Canadian	14 Nights $649
21 Nights $719	funds	21 Nights $819

5% DISCOUNT IF BOOKED AND PAID BY OCTOBER 15.

TWO WEEK DEPARTURES
Jan. 9, 23; Feb. 6, 20;
March 22; April 2
THREE WEEK DEPARTURES
Jan. 9, 30; Feb. 20

Come in for Information and Brochure
SPACE IS LIMITED.

traveleyden
388-4201 9-29 768 FORT ST.

Lisbon: Intriguing capital of an interesting country

By JOHN CUMMINGS

LISBON — During the Second World War, the narrow winding alleys that pass for streets provided the backdrop for international intrigue. Every B movie produced in the early '40s portrayed Allied and Nazi agents in neutral Lisbon vying with missions of derring-do, the outcome of which would always "decide the course of the war."

Today, the only courage required in the streets is driving a car through the Barrio Alto, or old section, as the music of the fado — Portugal's soulful music made famous by Amalia Rodrigues — drifts from the cabarets.

It is still an intriguing capital. It has, says one guidebook, the look of San Francisco and the ambience of Rome, with tiny restauarants featuring vintage wine and seafood cooked delicately in olive oil. The only difference is the prices.

While inflation is rising at 35 percent throughout the continent, it is still possible to order a four-course dinner for two with wine and dessert for as little as $10 in Portugal. And a businessman's hotel like the Borges, in the city's business centre and gourmet restaurants, offers single rooms facing out on the busy square for only $12. Portugal is, in short, what Spain was only a few years ago — but is no more.

With the possible exception of Greece, Portugal is the last bargain left in Western Europe. Yet, even by Portuguese standards, prices are 20 percent higher than just a year ago.

Portugal, in fact, offers the best of Europe in microcosm. But it's had its problems.

The country still is recovering from the revolution of April 1974, when the last vestiges of the Salazar regime were overthrown. And then there is a geographic dilemma that squeezes the tiny country of 10 million into the corner of the Iberian peninsula, leaving Portugal out of the mainstream of tourists and grasping desperately for the tourist dollar.

As a result, Portugal is trying hard to please. There are tours that offer a rental car and stays throughout the country in state-run *pousadas* (the Portuguese equivalent of the Spanish *parado*).

These tours, ranging from as little as $175 per person for one week, $350 per person for two weeks plus air fare, can be arranged through TAP, the Portuguese airline, or most travel agents. TWA, the only American airline to fly nonstop from New York to Lisbon, offers other tours.

Rates for rental cars are equally attractive, but be advised that, while the tab is low for almost everything else, gasoline costs about $2.50 per gallon — and is going up daily. For some Portuguese workers that can be a day's wage, which explains why the prices of most things are still so low. Your favorite rose, Mateus or Lancer's and even some better ones they don't export, sell for $2 a bottle. But you'll never go wrong ordering the *vinho de casa* or house wine.

Consider, for example, the cost of jewelry. Earrings and bracelets, made of 19-carat gold (not 14-carat, as in most other countries), can be purchased for as little as $40 to $50. Just about any jewelry store here offers these items, but the fun place to look is in the ancient *kalfama*, the only section of the city not destroyed by the earthquake of 1755.

The streets here are wide enough only for a horse and wagon, and many are even more narrow. One shop, the Rel'jaria Central on Rua San Miguel, offers unique bargains. (Until recently, the law required that all gold offered for sale be at least 19 carat. Most places still folllow that, but be sure before you buy.) And just across the tiny street is a *restaurante tipico*, where you are served such Portuguese favorites as *caldo verde* (a potato and cabbage soup) and grilled sardines along with wines and a caramel custard for dessert. Price for two: about $6.

Lisbon, it is often said, is not the biggest capital of Europe nor the most beautiful.But one need only visit the San Jeronimo Monastery to savor vest-pocket beauty that will match anything Spain has to offer.

And for only about $1 round trip, you can travel by commuter train to the nearby Costa do Sol and the resorts of Cascais and Estoril (the Las Vegas of Portugal). And high above both sits Sintra, where the kings spent their summers in a hilltop palace that dominates the surrounding countryside.

It is a fairly long, and mostly winding, drive to the top, where the Pena Palace is situated. From its ramparts, one can see Lisbon 20 miles to the south, the ocean to the west and the rolling, wooded countryside.

But one of the most unforgettable moments in Sintra is dining in the Palacioa Seteais, a onetime palace converted into a hotel and what may be the best restaurant in Portugal. A close second is not far away on the beach at Guincho, where the pounding Atlantic surf virtually surrounds you as you dine, and from the giant windows of the Guincho hotel you can see the cliffs of Cabo de Roca, the western tip of the European continent. "It makes you want to run out and yell, 'Heathcliff!' " said one diner as the sun set into the Atlantic.

A look at any map will tell you that driving the length and breadth of Portugal would not take a great deal of time. The favorite spot of the vacationers in almmost every season, is the Algarve, in the south. North of Lisbon are countless fishing villages like Peniche and Nazare, just to mention two of the best known. Here you can watch the fishermen mending their nets and their women sitting by the wharf knitting lace. (That material is not as plentiful as it used to be, but is still a bargain here when you can find it.)

Only two hours by car from Lisbon is the walled city of Obidos, a mini-Toledo with a *pousada* and a fine restaurant, as well as tiny shops that offer fishermen's all-wool sweaters for as little as $15. Obidos has been described as the most picturesque city in Portugal. It is a short distance from the ocean (just about everything in Portugal is) and at the foot of pine-covered mountains, the type that cover much of the interior of Portugal. The landscape is dotted with windmills, sheep herds and friendly people who speak French almost as fluently as their own language. For reasons they will not discuss, they resent being spoken to in Spanish. "Too much history," was the way one Portuguese friend described it. Spain occupied Portugal for about 200 years.

BLANEY'S TRAVEL OFFERS YOU

HONG KONG

FROM ONLY $549 RTN. (U.S. FUNDS)

Departures from Seattle via Trans International Airlines Jumbo Jets. Other low fares and options also available.

CALL IN AND SEE AN ARRANGER

BLANEY'S TRAVEL SERVICE LTD.

MEMBER ASTA CANADA

Officially Licensed by the Government of British Columbia

920 DOUGLAS STREET 1503 WILMOT PLACE
382-7254 "The Arrangers" 598-4531
8-25



egypt

Visiting Cairo, Luxor, Aswan. 16 days deluxe escorted tour. Jan. 25, Feb. 15, Mar. 14.

COST $2385 Cdn.
OPTIONAL ISRAEL EXTENTION
$3251

All fares based on sharing double occupancy and subject to change.

It's Your World!
THE WORLD OF LAWSON, McKAY
9-29

BC Travel 385-4732
Amity Tours Ltd.
Leisure Island Tours Ltd.

Deluxe, Owner-Escorted Coach Tours

CALIFORNIA DREAMIN'
Dbl. $535 ea. Oct. 15-28 (14 days) Twin $560 ea.
Now only a few seats remain on this, one of the finest California coastal tours available. The "value" is an understatement as your tour includes a deluxe San Francisco Tour, admission and tour of Monterey's famous 17-mile drive, day cruise to Catalina Island with glass bottom boat tour and scenic Terrace Drive tour on the island. All this and our new "Comfort Coach" along with our usual policies of no smoking or drinking on the coach. Let us provide you with the holiday you deserve, enquire today. Only twin or double accommodation remain.

SOUTHERN SUNSHINE
Dble. $595 ea. Nov. 5-15 (11 days) Twin $605 Ea.
Fly south to the warm November sunshine of California and Arizona. Phoenix, Tucson, Palm Springs, and San Diego.

THE TWO HOLIDAYS ABOVE FEATURE TRANSPORTATION IN OUR NEW COMFORT COACH, AND OUR USUAL POLICY OF NO SMOKING OR DRINKING ON THE COACH.

RESERVED SEATS	DAY TOURS	FULLY ESCORTED
REIFEL BIRD SANCTUARY	$15 ea.	THURS., OCT. 18
GOLDSTREAM SALMON SPAWNING and CRUISE	$8 ea.	TUES., NOV. 20
CHRISTMAS LIGHTS TOUR and PARTY	$10 ea.	WED., DEC. 19

COME AND SEE US!
We're small enough to know YOU — large enough to serve YOU
11 years in Victoria
DETAILED ITINERARIES AVAILABLE ON ALL TOURS
STE. No. 208—1012 DOUGLAS ST. 385-4732
Hours 9:30 to 12:30 and 1:30 to 5, Mon.-Fri. 9-15

P. LAWSON TRAVEL
HARBOUR SQUARE LOWER MALL
910 GOVERNMENT ST.
386-7574
FREE CUSTOMER UNDERGROUND PARKING
OPEN MON.-FRI. 8:30-5:30

CAPITAL TOURS
All Fares Quoted Are on a Per Person Basis.

RENO TOURS

Seven Exciting Days: $165 Dbl.; $175 Twin
Our Fall Reno Tour Program, staying at the New, Hospitable, conveniently located "ONSLOW HOTEL/CASINO" in downtown Reno, is sold out for September and October, space is available for November 11, 18 and 25 only.

TEXAS TOUR
Due to a cancellation we have space for one couple to fly to San Antonio, Texas. Tour the great Southwest with Patricia and visit Nashville, Tennessee, Disneyworld, and many other points of scenic and historic interest.

PACIFIC PANORAMA
Oct. 6 to 19:
14 Days to the Sunny South. $450 Dbl.; $460 Twin
This is one of the finest Southern Tours we've ever come up with. It's at the right time of year when it's a bit dull here but Sunny in the South. Get a hold of the brochure and look it over. We can accommodate 2 couples.

It takes in just about everything worth while enroute and offers some exciting experiences:
The rugged beauty of the Oregon Coast,
A visit to the Sea Lion Caves,
A boat cruise on the exciting Rogue River,
The awesome beauty of the Redwood Forests,
A 40-Mile Train Ride through the Redwoods,
A visit to, and a Tour of, intriguing 'Frisco,
Exploration of the scenic Monterey Peninsula,
Through "Big Sur" country to Hearst Castle,
A visit in the unique Danish Village (Solvang).
Two nights in hospitable, colorful Santa Barbara, returning via a new route, visiting Wineries and many points of interest, with time to shop in Tax-Free Portland, Oregon, and the Duty-Free Shop at the border. It really is a grand holiday. Think about it.

THANKSGIVING TOUR
Oct. 6:
A Delightful Weekend $130 Dbl.; $140 Twin
Something different this year. A Weekend at the delightful Harrison Hotel at Harrison Hot Springs. A "gentle" holiday for those wishing to relax, take advantage of the soothing Hot Pools, join our 'easy-going' tour of the surrounding area, or just relax in this delightful Hotel/Spa. You owe it to yourself.

CHRISTMAS LIGHTING TOUR
November 30 to December 3
A Colorful Weekend $115 Dbl., $125 Tw. $150 Sgl.
An opportunity to combine the delightful experience of the traditional, annual Christmas Lighting Ceremonies in the unique and beautiful Bavarian Village of Leavenworth, Washington, with a visit to Seattle and the opportunity to do some Christmas shopping at one or two of the shopping centres. It's filling quickly. Act now!

FUTURE INTERESTING TOURS:

Portland-Oregon Coast Tour (6 couples)	Nov. 9
Christmas in Portland, Space on Bus #2	Dec. 23
Reno Tours: Christmas & New Years	Dec. 22 and 29

384-1432 Capital Tours
384-5612 215—645 Fort Street, Victoria 2nd Floor, Yarrow Bldg.

Discover the Caribbean!

Fly 'Wardair Class' to

BARBADOS



Barbados . . . a unique mixture of British tradition and Caribbean hospitality. No wonder it's called the island that's "a mile long and a smile wide". Here residents are anxious to welcome you to their island. And "enjoy yourself" is the order of the day for visitors.

You'll discover everything under the sun to enjoy. Like a sail on an old pirate ship, the Jolly Roger; watching a cricket match; duty free shopping and a variety of sports on land or sea.

Or you can enjoy doing nothing at all on a secluded beach. And when sun-filled days fade into star-filled nights, you can dance until dawn as steel drums echo the rhythm of the Caribbean. This winter, enjoy yourself in Barbados with Holidays by Wardair.

From $876 to $1485 Cdn.*
Including return airfare from Vancouver, 14 nights hotel accommodation, transfers between airport and hotel.

FLIGHTS DEPART VANCOUVER
STARTING DECEMBER 17, THEN
EVERY MONDAY, DECEMBER 31 – MARCH 31

via Wardair 747

For reservations, SEE A TRAVEL AGENT
or call Intervac (Vancouver) 669-3355

TELEPHONE RESERVATIONS HOURS:
Mon.-Fri. 8 a.m.-7 p.m. Sat. 9 a.m.-5 p.m.
Sun. CLOSED

Holidays by Wardair – the best way to discover Barbados. Here's why:
- Direct flights from Vancouver.
- Choose from one of 13 hotels.
- No currency surcharges. You pay current exchange rate at time of booking.
- No hidden costs. Hotel service charge and government taxes are prepaid before departure.
- Wardair Class service to and from Barbados.
- Holidays by Wardair has friendly, knowledgeable representatives in Barbados who are always willing to help.

*Hotel prices are quoted in our brochures in U.S. dollars. However, for illustration purposes, hotel rates have been converted to Canadian funds at $1.00 U.S. = $1.15 Can. Prices will vary according to prevailing exchange rates at time of booking. Barbados and Canadian departure taxes, and government taxes and service charges on the hotel portion of the package are extra and payable before departure.

All prices quoted are in Canadian dollars, per person based on double occupancy. These holidays are arranged by International Vacations Ltd. (Intervac) and depart from Vancouver International Airport. A non-refundable deposit of $50 per person must be received by Intervac within 7 days of booking. Balance of fare, including Canadian Departure Tax, is due 42 days prior to departure or at time of booking. "Option to Cancel" Insurance is available from Intervac for $10 per person at time of purchase only. Aircraft type subject to change without notice.

Please check individual flight availability as some flights may be sold out.

*Registered trade name of International Vacations Ltd. (Intervac)



Holidays by Wardair®

An islet linked to beach Yugoslavian wonderland

By ERIC BOURNE

SVETI STEFAN, YUGOSLAVIA--The wide terrace, 100 feet above the sea, is empty of all but chairs and tables.

Autumn leaves drift by. A last drowsy bee buzzes up and down the sun-warmed glass of the French window.

It is the season's end, the last days of October. But the sky is a flawless blue and the sea a glittering green and silver. The water still is warm enough for swimming.

A last group of tourists arrives briefly before the Hotel Sveti (St.) Stefan closes for a Montenegrin winter as harsh as its summer is generous.

"If you want to enjoy a few more days," says the manager, Milenko Milivojevic, "we'll stay open while the weather holds!" It was tempting.

Sveti Stefan is the imaginative tour de force of a tourism development that made Yugoslavia's Adriatic littoral one of Europe's major playgrounds.

It is an islet linked to the mainland beach by a narrow causeway that often is submerged by winter tides. From ashore, its pink-roofed buildings look so closely clustered that they might easily tumble off into the sea.

Five hundred years ago, the defenders of upcoast Kotor, the big south Adriatic anchorage, asked the local Pastrovici clan for help against the Turks. As reward, the clansmen were given the tiny islet as a permanent fishing settlement. So it remained, part of a prosperous region, until the changes wrought by two European wars.

After the last war, only a score of families resumed habitation. But their homes were so dilapidated and they were so poor that there was little resistance to moving ashore when, in the 1960s, it was decided to turn this little lump of pine- and olive-wooded rock rising from coastal reefs into a tourist resort.

Today, the ancient fishing settlement is a novel, modern hotel complex. The granite walls and the general appearance of the medieval fort built to repel Adriatic pirates were preserved in the rebuilding.

So, too, the sinuous, almost Venetian lanes and stone stairways and Sveti Stefan's chapel, with its delicate bell, whither every second Sunday a priest comes from the mainland to conduct a service for summer visitors.

Admittedly, Sveti Stefan was developed with an eye to tourists with bigger (hard currency) purses. It quickly became an "in" place for movie stars. Elizabeth Taylor and Richard Burton were early guests, when Burton was playing Tito in the Yugoslav film about the crucial Sutjeska battle.

The place is one for congenial company--and for privacy, too. It provides well-appointed single or double rooms--which, with their terraces and balconies, are more than mere rooms--and dazzling outlooks to the open sea. Some of the doubles are two-floor cottages. There are a few self-contained villas set in their own little Italianate arbors.

Ashore, one can follow the coastline walking through pine woods clinging to the very lip of the cliffs. The management arranges trips in the fascinating Crna Gora (Montenegro) hinterland. "Our drivers," the brochure says, "are very experienced and know well our mountain roads."

One recalls that Bernard Shaw, after a hair-raising tour in the roadless days, said grimly to a local reporter seeking his impressions: "Montenegrin drivers are certainly the best in the world. But they also are the maddest!"

The nearest airport is Tivat (there are frequent daily flights from Belgrade) and coach or taxi takes you the 15 miles to Sveti Stefan. Cars cannot go on the island.

Off-season prices at the Hotel Sveti Stefan are much less than the summer rates (which are about $120 double). A single room in October would be $30 to $35, while a double would cost about $74. There also is a less expensive and fancy hotel called the Maestral; its October rates are $20 to $25 single, $30 to $35 double. An in-between hotel, the Millocher, is only open from May through September.

Manila current centre to get tailoring done

The tailored suits we got in Hong Kong for $50 are now $150. Maybe more. But — "Buy your fabrics in H.K. and stop over in Manila on your way home. Get your tailoring done there."

Friend of mine discovered this. (I've traveled with him all over the world. He's a demon shopper.)

"Manila tailors don't mind if you bring in your own cloth. I had sports jackets made for $15. Slacks for $10.

around the world with stan delaplane

Bush jacket for $10. You can get silk in Hong Kong for $10 a yard that would cost you $30 in the U.S.

"Great hotels now in Manila. As always the weather would boil a lobster but the hotels are air-conditioned.

"Best tailoring shop for men is Chardin. They made jeans for me — cowboy slash pockets and all — for $7. They're denim. They make it in the Philippines. No matter what anybody tells you, denim shrinks. So have the waist made a half inch more than you measure.

"Leave the bottoms unhemmed. Wash them a few times when you get home. Then have them hemmed to the right length."

We've both bought tailored shirts in Hong Kong. "Don't do it again," he says. "At $25 to $30 a shirt, I can do as well from a shirtmaker at home."

High rents push H.K. prices up. The Colony is crowded. Landowners have no mercy on the merchant tenant.

Former British PR about Japan: "Tourist bureaus in the Far East don't advertise it — (and probably will duck if you ask) — but these countries don't want black tourists. The half-black children of the Occupation have mostly gone to Brazil.

"For that matter, Japan doesn't care if it gets ANY tourists. They sell the rest of the world enough that we've all got big deficit balances.

"They've taken steel business away from Britain. After the war, they put in modern mills. The British steel mills are older and not as efficient.

"Now they're going after the Americans with electronic products and cars."

He said: "Japanese really don't like to have any foreigners around. For example, they've taken fifteen — only fifteen — of the boat people refugees. A token gesture."

Update on Baja California. A news writer friend sends the message: "You were right on the Twin Dolphin. Costs $100 a day double, meals included. Swiss chef. OK beaches and a fine pool. Best of all at the tip of the Baja peninsula.

"If the price sounds high, we paid $26 for a motel-like nest in Mazatlan. And it cost $50 a day to eat out. For $24 a day more, the extreme luxury of the Twin Dolphin turns out to be a good value.

"Most hotels are isolated. Taxis will break you. Car rentals at $20 a day plus mileage eat you alive. Nothing much to do in the two small towns anyway."

"La Paloma is the handicraft shop in San Lucas. Locally hand-carved ironwood sharks, eight inches long, cost $61 U.S. (But it's art, baby.)

"Cheapest hotel down here is Mar de Cortez at $16 a day. No meals. Caters to serious fishermen who only want a place to fall down after a day on the sea.

"Hotel Cabo San Lucas and Palmilla, the oldest luxury resorts, go $60, $70, $80 a day. The rich can rent one villa at Hotel Cabo for $700.

"The tourist board says they're starting construction of a big, big complex. Enough for 3,000 hotel rooms and 17 thousand inhabitants.

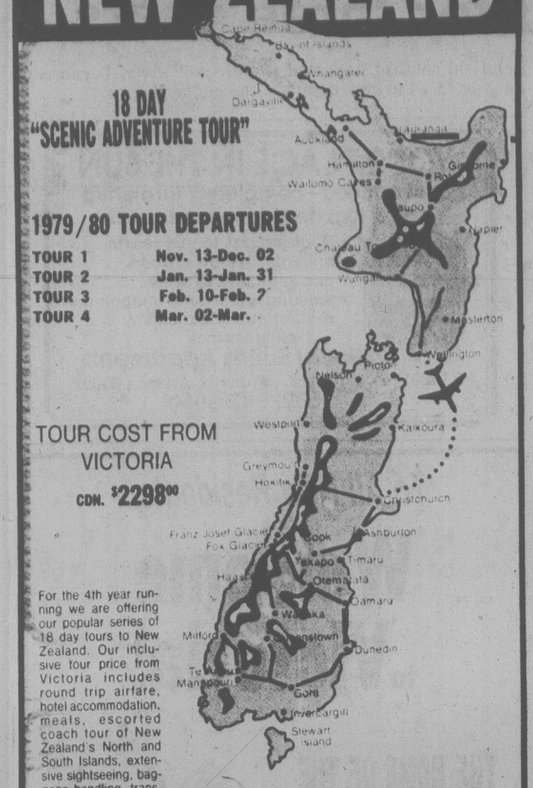
"There goes the neighborhood."

Mexico tourist construction looks frightening on paper: on the island of Cozumel and mainland Quintana Roo, $125 million development by an Italian company.

In Punta Banda (north part of Baja) California money will build hotels, motels, golf courses and living rooms for 5000 workers. On the coast of Jalisco, European funds are going into 2,000 hotel rooms and a port for 400 yachts. Cost: $50 million over five years.

"Poor Mexico," said former President Diaz. "So far from God, so near to the United States."

NEW ZEALAND



18 DAY "SCENIC ADVENTURE TOUR"

1979/80 TOUR DEPARTURES

TOUR 1 Nov. 13-Dec. 02
TOUR 2 Jan. 13-Jan. 31
TOUR 3 Feb. 10-Feb. 2?
TOUR 4 Mar. 02-Mar.

TOUR COST FROM VICTORIA CDN. $2298.00

For the 4th year running we are offering our popular series of 18 day tours to New Zealand. Our inclusive tour price from Victoria includes round trip airfare, hotel accommodation, meals, escorted coach tour of New Zealand's North and South Islands, extensive sightseeing, baggage handling, transfers, tips, etc.

New Zealand is often referred to as a "world in miniature". Nowhere else in the world will you find such a diverse selection of scenic masterpieces within such a compact and easily accessible area. New Zealand is home to thundering geysers, bubbling mud pools and thermal hot springs, deeply cleft fjords, magnificent mountain ranges, wide open grassy plains, tranquil lakes and hundreds of blue water bays. Meet the charming, friendly people of New Zealand, marvel at the magnificent Maori history and culture — the quaint fascination of English heritage and social structure implanted in Pacific soil.

Limited Space — Early Booking Required.

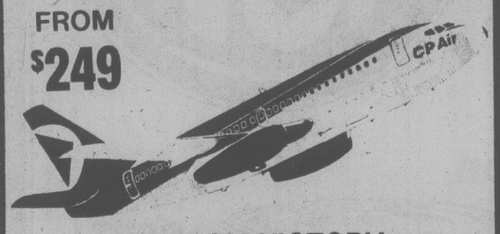
Budget Travel LTD.
1066 Douglas St., Victoria
Phone 384-7121
8-11

ANNOUNCING Tripmakers international

VEGAS

DIRECT FROM VICTORIA

FROM $249



JET FROM VICTORIA WITH CP AIR COMMENCING WEDNESDAY, OCTOBER 31 THROUGH DECEMBER 1 WITH DEPARTURES EVERY WEDNESDAY and SATURDAY!

Contact your travel agent. 9-29

FLY

RENO!
NON-STOP FROM VICTORIA
1½ HOURS!
NIGHT FLIGHTS FROM PAT BAY TO RENO
3, 4, OR 7 DAYS
from
$205.00
per person, double or twin.
3 day holiday

2 NEW FLIGHTS ADDED!!
WEEKENDER — 3 DAYS — Oct. 25, Nov. 1, 8, 15.
MIDWEEKER — 4 days — Nov. 11, 18.
ALLWEEKER — 7 days — Nov. 11.
WEEKAWAY — 7 days — Nov. 1, 8, 15.

OR FLY FROM VANCOUVER BY silver wing

LAS VEGAS
3, 4, OR 7 NIGHTS
GRENADA INN — 3 blocks off Strip
HACIENDA — South Strip
HOLIDAY INN — Downtown
MARINA — South Strip
HOLIDAY INN — Centre Strip
Oct. 4, 7, 11, 14, 18, 21, 28.
Nov. 1, 4, 8, 11, 15, 18, 22, 25.
Dec. 2, 6, 9, 13, 16, 20, 23, 27, 30.
Prices for 3 nights begin at
$169.00
based on dbl./tw. per person. Dec. 6, 13, 20.
Federal Aviation Tax is extra.
Las Vegas night flights from Vancouver by Pacific Western Airlines.

BUS

sunrise RENO
7 days
with Watco Drivers
Al, Lyle, Brian or Jimmy
$159.00 Oct. 21 Grand Hotel
$129.00 Nov. 11, 18, Dec. 2 Golden Sierra
$159.00 Dec. 22 Christmas
$169.00 Dec. 28 New Years
Christmas Gift Certificates Available

DISNEYLAND
10 days
Departs Dec. 22

CALIFORNIA-NEVADA
16 days
Departs Dec. 22

for details call your travel agent or...
382-4271
SUNRISE HOLIDAYS LTD.
2620 Quadra
Owned and Operated by Art and Jim Goff
Agents for Wellington Lee
9-1

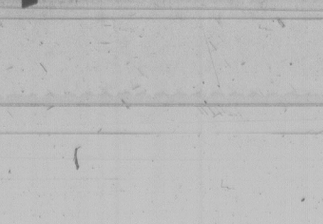
P. LAWSON TRAVEL
HARBOUR SQUARE LOWER MALL
910 GOVERNMENT ST.
FREE CUSTOMER UNDERGROUND PARKING
OPEN MON.-FRI 8:30-5:30
386-7574

VIVA... Sud America!
22-DAY DELUXE ESCORTED TOUR
"EL MAGNIFICO"
Visiting Peru (Lima, Cuzco, Machu Picchu, Puerto Maldonado), Chile (Santiago and Pureto Montt), Argentina (Bariloche and Bueno Aires), Brazil (Iguassu Falls, Rio de Janeiro, Petropolis)
DEPARTURE DATES
JAN. 18, FEB. 15, MARCH 14
COST $3266 Cdn.
Based on sharing double occupancy. All fares subject to increase.



THE WORLD OF LAWSON, McKAY

COME TO OUR WORLD IN ONE COUNTRY SOUTH AFRICA



South Africa has a whole world's worth of excitement and luxury — at great prices. These are the tours to take you there:

3 weeks South Africa: from $3,132. Gold and diamond mines, Kruger Park Game viewing, exotic Swaziland, beaches, wine farms.

2 weeks South Africa including Kenya — from $2,738. Gold, diamonds & big game. Johannesburg, Pretoria, & Cape Town and a Kenya wildlife safari.

2 weeks South Africa: from $2,511. Visit Johannesburg: city of gold. Umhlanga Rocks, Cape Town and Cape Peninsula. Game Safari included.

2-3 weeks South Africa. Self-drive car, unlimited mileage, and hotels included. Or take a camper van with unlimited mileage. Write for free information.

Please send literature on South African Tours.
Name
Address
Province Tel
South African Tourist Corporation
20 Eglinton Avenue West
Toronto Ontario M4R 1K8 Tel: (416) 482-7077.
Or contact your travel agent or SAA.
satour

WELCOME TO SOUTH AFRICA THE DOLLAR'S BEST FRIEND

BCAA
1075 Pandora Ave.
382-9202

Thomas Cook
1322 Douglas St.
388-7811
The trusted name in travel Everywhere

BAINS TRAVEL SERVICE
1710 Douglas St.
386-6363

P. LAWSON TRAVEL
910 Government St.
(Harbour Square Lower Mall)
386-7574

FOUR SEASONS TRAVEL
1214 Broad Street
384-7108

TRAVEL NETWORK
1552 Fort St.
(Stadacona Centre)
595-1044

traveleyden
768 Fort St.
For Information and Brochures
388-4201

TRAVEL NETWORK
645 Johnson St.
(Opp. Royal Olympic Hotel)
381-5514

Paulin
382-9168
532 Broughton St.

TRAVEL NETWORK
1553 McKenzie Ave.
(McKenzie Mall)
477-9546

Western Canada Travel Service
729 Johnson
382-6160

Coast to Coast newspaper advertising sells the most

PCB spotted 'just by chance'

Washington Post

WASHINGTON — The spread of the chemical pollutant PCB to human and animal food in 17 states was spotted "just by chance" and could have gone unnoticed under current government procedures, a U.S. Department of Agriculture official said Friday.

Assistant Secretary Carol Tucker Foreman told a House hearing that bureaucratic routine and slipups accounted for the six-week delay between the taking of a food sample that proved to be PCB-loaded and the day that the Food and Drug Administration was notified of the contamination. But "even under the best of circumstances" it would have taken three to four weeks, she said.

The Food and Drug Administration is still tracking down shipments nationwide of cake mixes, waffle mixes and other products made with eggs that might have contained PCB from a Montana animal feed plant.

The Agriculture Department monitoring system spot-checks animal carcasses and is designed to catch trends over a year-long period, Foreman said. "It was just by chance that we picked up this single incident relatively quickly," she added. "It is also possible that a single incident of this size could go entirely undetected."

She said there are 120 million head of livestock and 3.5 billion poultry marketed each year. "The cost of testing all of them for dangerous chemical residues would be about $100 billion," she continued. Further, she said, there are some dangerous chemicals for which no residue-detecting test exists.

The PCB in this incident was found first in a sample chicken taken routinely from a processing plant in Provo, Utah, on July 6, Foreman related. But the USDA veterinarian who would have mailed the sample to be tested was on vacation and his replacement did not know a sample was waiting, so the mailing was delayed for a week.

On Aug. 3, the USDA inspection office in Alameda, Calif., was told the sample contained PCB but waited until receiving written confirmation Aug. 8 before notifying the Utah office. That office traced the hen to the Pierce plant by the 10th but did not notify the FDA until Aug. 16, six weeks from the day the sample was taken.

Black-white sex sentence delayed for three years

JOHANNESBURG (AP) — A South African judge found a former black beauty queen and her white lover guilty Friday under the country's Immorality Act but deferred sentencing for three years.

The decision came three days after Prime Minister Pieter Botha suggested the twin pillars of South African government's apartheid policy — the immorality and mixed marriage acts — might be changed.

Rosette Veronica Motsepe, 24, Miss Africa South in the 1976 Miss World pageant in London, and Richard Watson, 28, a British immigrant, pleaded guilty in Meyerton Magistrate's Court to charges of interracial sex.

The court ruled they had committed the act at Teddersfield, south of Meyerton, on Aug. 27. Further details were not given because of the guilty plea.

Death site market garden

WINNIPEG (CP) — Jonestown, Guyana, the site of the murder-suicide last November of more than 900 members of the Peoples' Temple cult, now is a market garden, says a Guyanese politician.

Christopher Nascimento says the government of Guyana is maintaining the Jonestown farm site in the northwest part of the country.

The religous cult was carefully checked before being allowed to enter the South American country and begin farming, he says.

"When the thing blew up they were a productive agricultural community," says the minister without portfolio in the government of Prime Minister Forbes Burnham.

Nascimento says his nation is not a haven for far-out religions sects, although his party is supported by another Guyana-based group — the House of Israel, headed by Rabbi Emmanuel Washington, formerly of Cleveland, Ohio. Unlike the Peoples' Temple, the House of Israel is comprised largely of Guyanese.

But Nascimento says it is not unusual for religion and politics to mix in his country.

"The intermingling of religion and politics in Guyana has been traditional for years."

Nascimento was here on a two-day visit to talk with some of the 300 to 400 members of Winnipeg's Guyanese community.

GOING ON A WINTER CRUISE?
Be the smartest couple on the dance floor!

DANCERCISE
DISCO MODELLING
LATIN, BALLROOM
and DISCO DANCING
CN NEW DIMENSIONS DANCE STUDIO
755 Yates St. 385-3223
OPEN MON. to FRI. NOON to 9 P.M. 9-29

FOR
TRAVEL INSURANCE
P. R. Brown and Sons Ltd.
762 Fort St.
385-3435

Senior Citizens
ANNUAL
HAWAII
Nov. 12 to 27
Includes air fare from Victoria and return, 15 nights in hotel with kitchenettes, escort to Hawaii, transfers in Hawaii and city tour. Tote bag.
traveleyden
768 FORT ST.
388-4201 9-29

FLYING FROM VANCOUVER?
GIVE CONVAIR A CALL AT
386-8758
DAILY DIRECT BUS SERVICE TO VANCOUVER INTERNATIONAL AIRPORT

YOUR PLACE IN THE SUN
Just opened—completely furnished one & two bedroom apartments
Royal Suites
▪ Pool, jacuzzi, tennis courts, billiards, exercise rooms and saunas, TV theater
▪ Walking distance to shopping, restaurants and theaters
FOR INFORMATION
Royal Suites Apartments
10201 No. 33rd Ave. • Phoenix, Arizona 85021
(602) 942-9060

THRIFTY FOODS
1590 FAIRFIELD RD. — PLENTY OF FREE PARKING
Prices Effective Sun., Sept. 30 and Mon., Oct. 1, Tues., Oct. 2
Swift's Butterball TURKEYS GRADE A ..... lb. $1.29
Swift's Premium Mix & Match SLICED COLD MEATS BOLOGNA, CHIX, MAC and CHEESE PICKLE and PIMENTO ..... 6-oz. pkg. 59¢
Kraft PEANUT BUTTER 750 g jar 1.39
Maling SLICED MUSHROOMS 10-oz. tin ..... 59¢
Nabob MARMALADE Three Fruit or Seville Orange ..... 24-oz. tin 1.19
Tetley TEA BAGS Pkg. of 144 ..... 3.19
Clorox 2 BLEACH 60-oz. pkg. 2.49
Cloverdale SOLID LIGHT TUNA 7-oz. tin ..... 99¢
Plumrose PICNIC SHOULDER 1-lb. tin 2.79
Blue Water BATTER FRIED COD, HADDOCK or BLUE FISH 12-oz. pkg. ..... 89¢
Local Canada No. 2 Grade CAULIFLOWER ..... Ea. 59¢
Local, Canada No. 2 Grade MEDIUM ONIONS ..... 3-lb. bag 45¢
1590 FAIRFIELD RD. VICTORIA, B.C. | WE RESERVE THE RIGHT TO LIMIT QUANTITIES | STORE HOURS MON.-FRI. 9-9, SAT. 9-6 SUNDAY 10-6

Thomas Cook
VICTORIA'S COMPLETE TRAVEL AGENCY
● Travel Insurance ● Cruises
● Charters ● Air Tickets
● Package Tours ● Hotels
● Car Rentals ● Escorted Tours
● Custom Itineraries ● Travelling Cheques
● Business Travel Service
IT COSTS NO MORE TO TAKE ADVANTAGE OF OUR EXPERIENCE
"The Trusted Name in Travel Everywhere"
1322 DOUGLAS ST. 388-7811 Thomas Cook

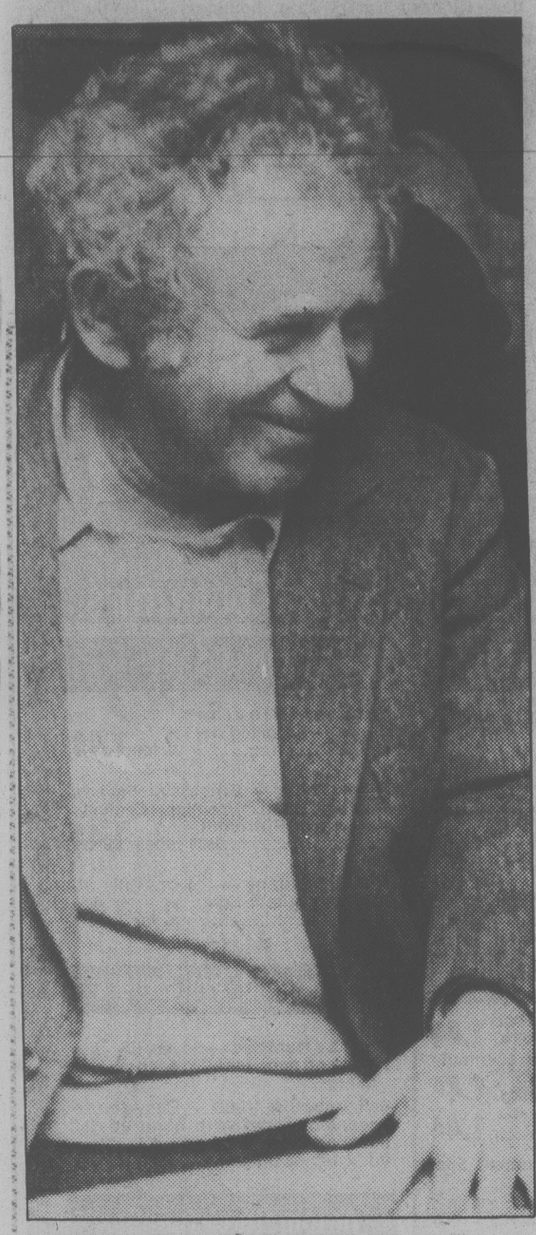
To All New Residents...
Welcome to Victoria!
THE HOME OF THE WORLD'S MOST POPULAR DRY CLEANERS

One HOUR "MARTINIZING" CERTIFIES THE MOST IN DRY CLEANING
YOU ARE WELCOME TO ALL 8 STORES:
Colwood Plaza 478-3014
Esquimalt Plaza 386-8641
Fairfield/325 Cook 384-5031
Jubilee/1771 Fort 595-8912
Royal Oak Plaza 479-4041
Town & Country/3457 Saanich 388-9821
Hillside Plaza 595-3722
University Heights Plaza 477-8323
1-HOUR SERVICE AVAILABLE
9 A.M. TO 3 P.M. AT NO EXTRA COST 9-22

5 $1-MILLION PRIZES TO BE DRAWN OCT. 7
8 Days before the Oct. 7 Draw
DON'T WAIT. GET YOUR LOTO CANADA POUCH TODAY.
YOU MAY BE A MILLIONAIRE OR A WINNER OF ONE OF THOUSANDS OF OTHER CASH PRIZES.
Loto Canada
The National Lottery

SAVE $4.00 per gallon
HERE NOW
Save now on BAPCO INTERIOR VELVET LUSTRE LATEX
● Scrubbable
● Excellent hiding
● Easy to apply
● Fast drying
● No objectional odor
● Easy clean-up


SEPT. 29th until OCT. 13th ONLY
*Cans may be underfilled to allow for tinting
And BAPCO SEMI-GLOSS ALKYD ENAMEL
● High hiding
● Flows easly
● Overnight drying
● Scrubbable
master charge CHARGEX VISA
BISHOP'S HARDWARE
1237 Esquimalt Rd.
383-1722
OAK BAY HARDWARE
"In The Village"
2213 Oak Bay Ave.
598-4222 9-29



MAILER . . . poses tough questions

Novelist and the killer

By CHRISTOPHER LEHMANN-HAUPT

***THE EXECUTIONER'S SONG*, by Norman Mailer. Little, Brown. $17.50.**

Granted: it's not an ennobling story that Norman Mailer tells in *The Executioner's Song*, his thousand-page novelistic reconstruction of the life and death of Gary Gilmore. As far as I'm concerned, the story's central figure is a punk, though here I'm at odds with dozens of people in the book who came to love and admire Gilmore while he was waiting to be executed by a firing squad on Jan. 17, 1977, at Utah State Prison. Despite his manifest intelligence and despite being given every opportunity to do so by sympathetic people, he never for a moment showed the slightest insight into why he had committed the murders that led to his execution. And one can't resist the conclusion that for all the courage and steadfastness he displayed in demanding that his death sentence be carried out, he had simply hit on a way of attracting the ultimate in fame and attention.

As for his love affair with Nicole Baker, which the dust-jacket of the book suggests we may regard as "tragic": she strikes one on the whole as being little more than a spaced-out drifter not even capable of looking after her own children. And it is curious to note that the lovers did not truly begin to yearn for each other until after Gilmore's sentence and incarceration. Little is made of the point by Mailer, but he does pause to note certain types of girls who "were more in love with the man they were visiting than the fellow they were living with outside." Before Gilmore's arrest, they were quite incapable of getting along together.

No, in response to the number of pages that Mailer has devoted to Gilmore, one might well echo the Utah reporter who muttered at the presence of CBS-TV and NBC-TV crews:

"Can you believe the attention this cheap punk is getting?" And this leaves aside all the attention Mailer gives to the reporters who infested Gilmore's execution — who swarmed around him not so much because his case was of historical interest as because they perceived him as, and therefore helped to turn him into, some sort of existential gunslinger who was off to a shooting match with Mr. Death.

And yet, for all the sleaziness of the characters, I read the book with fascination from beginning to end. For one thing, instead of asking us simply to behold Gilmore, Mailer suddenly poses a series of questions that far transcend the puniness of his protagonist. First, what did Gilmore really do? Next, how did he go about doing it? Then, why did he do it? Then, was it right to execute him for what he did, and, almost as important, what was it like to execute him for what he did?

And finally, how did we learn of what he did, and was it right to learn in such a way? For in the second half of the book Gilmore shares central stage with Lawrence Schiller, the reporter — one colleague once called him a "carrion bird" — who succeeded by sweat and connivance in tying up the rights to Gilmore's and Miss Baker's stories, and eventually hired Mailer to write *The Executioner's Song*. Schiller is a good deal more interesting than Gilmore, though not without a certain repugnance of his own.

But even more enthralling than the questions Mailer teases us with is the technique he employs to do it. He tells his entire story in the voices of the various people who supplied the eyewitness accounts of Gilmore's life and death, and no more than a dozen times in the book's thousand pages does he let his own voice slip in: " 'Yes, the memory of one's life might be one's best and only friend,' Gilmore's mother thinks at one point, sounding a bit like old Aquarius."

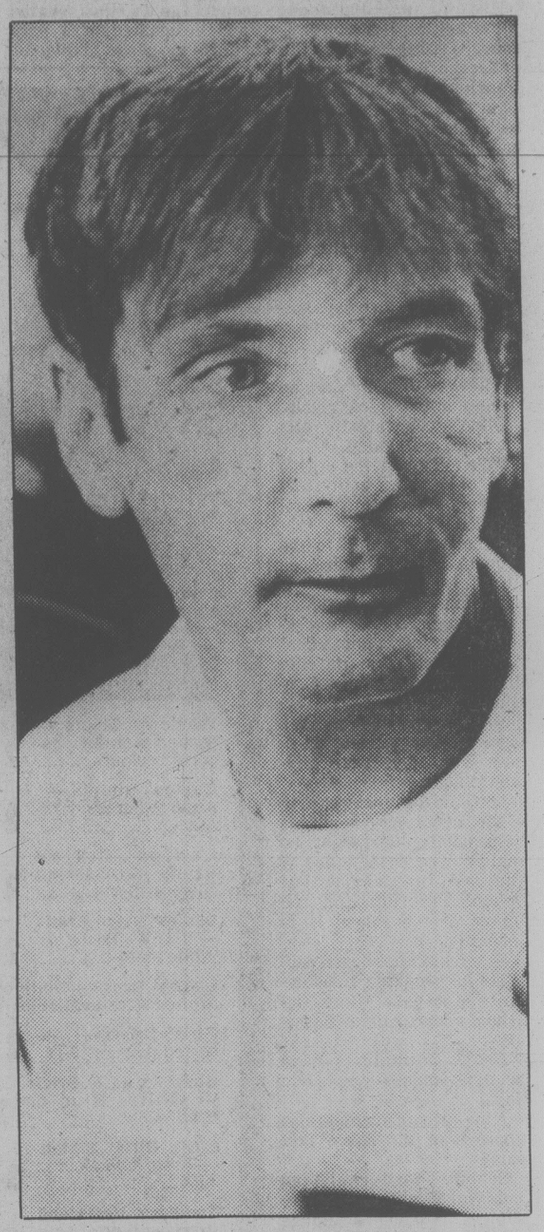
Of course, the selection and ordering of the voices was done by Mailer, which is why, in his Afterword, he insists on calling the book "a true-life novel." But the absence of his normally overwhelming personality, combined with the homespun flatness of the voices that take his place, creates a heightened interest in what he is really up to, what he really thinks, and forces us thereby to pay unusually close attention to the text. It is almost as if by withdrawing himself he has permitted his subject more life.

What is Mailer really up to? What does he really think? Well, he may call *The Executioner's Song* a novel, but its most interesting achievement is to have provided a stunningly candid report on the complex, ambiguous and often-disturbing relationship that increasingly exists among the news, the news makers, and the reporters. If Gilmore had been ignored by people like Schiller, would he have gone through with his demand to die? This is a question that Mailer's book raises, whether it intended to or not.

As for what Mailer really thinks, it is difficult to say. For every important question he raises, he supplies as many answers as there are philosophies. For example, as an explanation for why Gilmore needed to commit murder, I'm attracted to one reporter's nicely worked-out theory that he was secretly a child-molester who resorted to random murder so as to mask his true impulses from himself. And from what I know of Mailer, I suspect he likes one doctor's existential-risk theory, with a touch of magic and the devil thrown in. Gilmore himself would say that he was made a murderer by a penal system designed to rehabilitate him, but then Gary always was a great kidder.

But no one theory takes precedence over any other, except in the eye of the beholder, just as the case against capital punishment, the tears of the executioners, for example, never prevail over the case in favor of it — the claim of the victims' families to be avenged — or vice versa. Which is the way things are in real life.

New York Times



GILMORE . . . never an insight



Pat Barclay

A teacher's idealism swallowed in outport

"Tomorrow is school and I'm sick to the heart thinking about it", by Don Sawyer. Douglas & McIntyre. $10.95.

Don Sawyer is a young American expatriate who now lives in Salmon Arm, but between 1970 and 1972 he and his wife Jan made their home in a Newfoundland outport, where they struggled to teach school. Don's qualifications for a teaching career were a degree in Communication Arts and "considerable background in Chinese philosophy and political science . . . not only had I never taught, I had never even had a class in education."

A job is a job, however, so the Sawyers set off from their Michigan home in their seven-year-old, two-cycle SAAB, not too buoyed by the only non-encyclopedic information they'd been able to uncover in their local public library — a 1949 *National Geographic* article "that presented Newfoundland as a society of human penguins."

The Sawyers' destination was Hoberly Cove, Don's fictitious name for an outport situated on the coast northeast of Gander. "The place is 10 years behind any other school in the district," the superintendent told them on their arrival in Gander. "I don't think you'll have much luck dragging it into the 20th century."

This prophecy turned out to be correct. The Sawyers lasted for two years and made many changes both in their students and in themselves, but when they left the community closed over their influence the way a stone, no matter how many ripples it has created, is swallowed up by a pool.

Or so Sawyer indicated in his Afterword to *Tomorrow is school and I'm sick to the heart thinking about it*. The book describes his personal and professional experiences during the two years. Well-written and sparkling with anecdotes, it is as entertaining to read as it is serious in intent.

In essence, *Tomorrow is school* . . . is an account of Yankee stubbornness and idealism in conflict with Newfie tenacity and fatalism. "I was bringing to classroom teaching a set of egalitarian ideals . . . (and) a belief that education should serve the community at large," writes Sawyer. He was met by a system that relied on a "slightly modified British curriculum" based on standard (and ancient U.S.) texts, final exams worth 50 per cent of the year's mark, and a failure rate of 80 per cent.

Schooling, which had traditionally been considered a frill in a self-sufficient, isolated fishing community, had not caught up with the fact that fishing had virtually vanished as an occupation, with nothing to take its place. In such a situation, concluded Sawyer, the last thing the community's young people needed was to be flunked out in grade eight. ("Does a person who comes out of school feeling that he is capable and successful, or a person who leaves feeling he is a failure and incompetent, stand a better chance of making it in (a competitive) society?")

Fortunately for Sawyer, his principal was prepared to give him his head. ("I truthfully think you're good for us.") Much of *Tomorrow is school* . . . is taken up with Sawyer's attempts to find his way into the subjects he was required to teach. He did it by such devices as bringing his comics collection to English classes for girls, who had grown up with such "strict sanctions governing their physical activity" that nearly half of them could not do a somersault. ("I had a hard time prancing and pirouetting across the floor to my home-recorded sound track music from '2001' before 15 or 20 girls, but it was good for them to see a man trying to interpret music, I figured, and anyway, it was kind of fun.")

Sawyer's approach was a hit with the kids and a red flag waved in the face of most of the other teachers, so his experiences at school make lively reading. So do his and Jan's encounters with the community at large. ("One hour out of port and I was sick . . . For the rest of the day I hovered near death . . . I dismissed fishing as a possible future vocation.")

Tomorrow is school . . . holds much appeal for the general reader, but its proper audience is the teaching profession. Near the end of the book Sawyer justifies his creative but disruptive methods in a way that many will find convincing, but even those who could cheerfully boil him in oil will find his book worth their time because of its resourceful and discerning intelligence. Not surprisingly, Sawyer's subsequent career has been concerned with the education not only of young people, but of their teachers as well.

Jack Kerouac's painful odyssey

By WALTER KELLYTHORNE

DESOLATE ANGEL: Jack Kerouac, the Beat Generation, and America, by Dennis McNally. Random House. $18.95.

When thousands of people gathered in Washington D.C. on October 15, 1969, to protest their government's war in Vietnam, they were in large part inspired — whether they knew it or not — by the ideas, passions and language of one Jean Luis Kerouac, the son of a French-Canadian Factory worker, his mother and an insurance salesman.

Five days later Jack Kerouac was dead, and it wasn't much longer after that before the energy that had animated the huge Washington crowd seemed just as dead — dissipated, anyway — into the strange forms of the seventies.

Kerouac, of course, had been investigating strange forms for the last 20 years or more.

Born in Lowell, Massachussetts, in 1922, Jack grew up first in the shadow of his brother Gerard, who died when Jack was five, and then in the shade of his mother's enormous love and dislike. After a brilliant, if brief, high school and college football career, Kerouac shipped out a couple of times in the wartime merchant marine. He wrote a novel, never published, called *The Sea Is My Brother*, read a lot of books, and discovered New York City. There he made the friends and mental connections that would serve him for the rest of his life.



JACK KEROUAC
. . . furtive

By 1948 Kerouac was clear enough about his own stance to articulate it this way to John Clellon Holmes:

"It's sort of furtiveness . . . with an inner knowledge there's no use flaunting on that level, the level of the public, a kind of beatness . . . a weariness with all the forms, all the conventions."

Then, laughing, Kerouac said, "I guess you could call us a beat generation."

Kerouac, of course, *did* flaunt his inner knowledge in his frantic efforts to sell his work to indifferent New York publishers.

Beginning with his first effort in 1950, *The Town and the City*, to his last some dozen years later, he poured out his knowledge in a wild stream of words that has never, anywhere, been equalled.

Ironically enough, by the time he became famous in 1957 with the publication of *On The Road*, a book he'd written years earlier, Kerouac was beginning his long painful odyssey of self-pity and drunkeness that would finally kill him.

He just wanted to be left alone to observe and write, and the adulation and abuse of his readers and critics was equally confusing and repulsive to this essentially modest and private man.

His modesty, Dennis McNally makes clear in this new biography, was born at least as much from his sense of guilt as from his perception of his worth.

A lifelong Catholic, Kerouac's sense of guilt was emphasized both by his brother's death and by his mother's reaction to it. She blamed Jack, and retreated into a lifelong bitterness that her son — financially and emotionally dependent on her, pledged to support her as soon as he was able — could never break.

Even when Jack discovered Buddhism, with its emphasis on the transitory nature of reality, he couldn't break the wheel of his life with his mother. Buddhism also emphasized the reality of suffering, and when Jack combined that with his native Catholicism, he fenced himself into a corner whose only outlet was death.

Jack Kerouac's life contained more than death, however, and so does *Desolate Angel*. Closely researched and energetically written, this volume is the best work yet about Jack Kerouac and the cultural phenomenons he inspired. Dennis McNally's observations on Kerouac's America do much to place the man and his work in a context that is still, regrettably, very much with us.

Terrorist shenanigans

By PAUL BENNETT

***WILD JUSTICE*, by Wilbur Smith. Collins. $14.95.**

Political terrorism has become almost a worldwide phenomena.

The massacre at the Munich Olympics, the hijacking of a jumbo jet to Idi Amin's Entebbe, and the slaughter of innocent civilians at several international airports are all still fresh in people's minds.

In *Wild Justice*, the 12th thrill-packed novel by South African-born, British-based writer Wilbur Smith, terrorism is projected as coming under the international direction of one evil mind who ultimately could control the destiny of the world.

The story starts out with a realistic hijacking of a plane full of the world's most eminent physicians and surgeons on the way home from a conference. The aircraft is forced to land — despite attempts to prevent it by the South African government — at Jan Smuts airport.

Here, the Action Commando for Human Rights, led by a beautiful German-trained American women, makes demands that in effect require the apartheid regime to repudiate itself.

Enter Peter Stride, brilliant and tough British military man who has been sidelined from command of a new international anti-terrorist organization to head the British strike force.

Stride leads a successful commando-style raid on the aircraft after the first group of hostages are killed, defying orders from his American superior.

It costs him his job, but it isn't long before he is invited to jump aboard the private security force of a wealthy Swiss heiress.

They fall in love, but are pitted against one another in a fight to the death arranged by the evil mastermind.

The fight ends just short of Stride killing his beautiful opponent-lover and the face behind the machinations is finally brought out into the open.

There are sub-plots and sub-stories, all of them forcefully authentic, to round out nearly 400 pages of "can't put it down" reading.

WIN THE VANCOUVER ISLAND GAME!

Each week for 5 weeks The Daily Colonist and Victoria Times will feature a contest on the Book Pages based on the geographic features of Vancouver Island and its surrounding waters.

10 PRIZE WINNERS EACH WEEK

will receive copies of Ian Smith's "The Unknown Island", the beautiful photographic study of Vancouver Island with a retail value of $29.95.

WATCH FOR THE CONTEST IN THE BOOK PAGES OF THE VICTORIA TIMES SATURDAY, OCTOBER 6, 1979 AND THE DAILY COLONIST SUNDAY, OCTOBER 7, 1979.

9-29

No pressure to change school smoking ban

Sidney high school principal Joseph Lott says there's no pressure on him to change his tough policy on suspending student smokers.

His anti-smoking stance for Parkland Secondary School's 800 students applies to second offenders caught smoking on school property or in a situation where Lott feels there's a visible connection to the school.

A first offence brings a warning and letter to parents.

A second gives a two-day suspension with letters to both parents and the district superintendent.

A third gives five days suspension, letter and an interview between parents and school authorities.

A few critics say Lott infringes on individual rights.

Others congratulate him for positive thinking.

"We are receiving a good deal of support both from students and parents," Lott said today.

"There is nothing in the area of discipline where you don't have some soul-searching. It's unfortunate that smoking has been identified. One might get the impression that it's the only disciplinary problem we encounter."

So far only two parents have challenged the rules, both with 16-year-old girls who smoke.

Lott said his interpretation of the School Act extends his responsibility to students no matter where they are if they are involved with a school function and the image of the school is in jeopardy.

Saanich school board supports his smoking rules despite protests since the school adopted them a year ago.

About 40 students have been suspended for up to five days.

A majority of students also approve of the rules, Lott said.

School board chairman Lois Walsh said students are subject to school discipline from the moment they leave home to the moment they arrive back from school, according to the Public Schools Act.

The board checked up on one parents' complaint that Lott exceeded his authority in suspending a girl for smoking in the street near Parkland, and ruled in support of the principal.

Lott said he will keep his rules until a majority of staff, parents and students say they want them changed.

A survey of secondary schools in Greater Victoria School District indicates general support for anti-smoking rules, which vary according to circumstances and the principal's discretion.

The general rule is that there can be no smoking in school buildings or on schoolgrounds. Some schools depart slightly by designating smoking areas on schoolgrounds.

Dean Prentice, president of Esquimalt High student council, said a smoking area was designated in a park across the street, replacing an area formerly on the schoolground.

Students questioned the change but have accepted the new arrangement.

Prentice said it is a sensible way to handle smoking.

"People who are going to smoke know they can do it in the park."

Esquimalt principal Keith Bickmore said whether a student smokes is a decsion between the student and his parents.

"I'm not going to follow students home to see if they smoke," Bickmore said.

He said he has never suspended anyone for smoking. First offenders are warned and after that parents are contacted.

About 50 or 60 students use a part of the school parking lot set aside for smokers in an experiment this year at Mt. Douglas, says principal Reg Reid.

If they abuse it they will probably lose it, he said.

"We'll probably send anyone home who smokes in the schoolyard and phone their parents.

Mt. Douglas student president Richard Emery said smokers at the school are a minority.

He said he feels extending school authority beyond the schoolground puts too much responsibility on teachers.

At Oak Bay, the school boundaries are the limits and the designated smoking area is the public street.

DATSUN TOYOTA HONDA SPECIAL
FOR $26.95
WE'LL CHANGE PLUGS, POINTS & CONDENSER. ADJUST IDLE MIXTURE & SET DWELL & TIMING (PARTS INCLUDED)
EXTRA CHARGE FOR 6-CYLINDER & DUAL-POINT CARS
CALL 385-6737 FOR APPOINTMENT
THREE POINT MOTORS
2620 GOVERNMENT at Hillside
Dlr. Lic. 5053

Woolco
SPECIALS FOR YOUR FAMILY, YOUR HOME, AND YOURSELF - JUST SAY "CHARGE IT"

MONDAY IS 1.44 DAY

SALES PRICES EFFECTIVE FOR ONE DAY ONLY OR WHILE QUANTITIES LAST . . . WE RESERVE THE RIGHT TO LIMIT QUANTITIES.

Wearing apparel

Women's Briefs — Made for the larger woman; assorted colours ..... 2 pair 1.44
Ladies' Bikinis — Assorted colours; S-M-L ..... 2 pair 1.44
Ladies' Cotton Briefs — Assorted colours; S-M-L ..... 2 pair 1.44
Ladies' Nylon Briefs — Pink, Blue or White; S-M-L ..... 2 pair 1.44
Ladies' Bras — White only; limited sizes available each 1.44
Girls' Briefs — Assorted colours; 8-14 2 pair 1.44
Boys' Vests & Briefs — White, Blue or Gold; 4-6X ..... 2 for 1.44
Little Girls' Bikinis — Assorted colours; 4-6X ..... 3 pair 1.44
Toddler's Vests and Briefs — White, Gold or Blue; 2-3X ..... 2 pair 1.44
Toddler Girls' Rhumba Pants — Assorted Colours; 2-3X ..... 2 pair 1.44
Infants' Squeeze Toys — various animals. .. 2 for 1.44
Plastic Pants — White, Pink or Blue; S-M-L-XL ..... 2 pair 1.44
Infants' Vests — White; sizes 6 to 24 months ..... 2 for 1.44

Towels and Fabrics

'Phentex' — 3-ply; 8-oz.; long wearing; washable ..... each 1.44
Shower Curtain Liners — Plain colours; ..... each 1.44
Tea Towels — 3 per package; colourful stripes ..... pkg. 1.44
Decorative Tea Towels — Bright colours and designs ..... each 1.44
Face Cloths — 4 per package ..... pkg. 1.44
Oven Mitts — Colourful patterns ..... pair 1.44
Vinyl Mattress Covers — Twin or double sizes .... each 1.44

Shoes for the family

Infants' Fur Trim Slippers — With draw string at top and padded sole; 5-10 ..... pair 1.44
Family Pack Shoe Laces — 12 pair per pack; various lengths and colours ..... pack 1.44
Ladies' Scuff Slippers — With soft padded insole; pastel colours; S-M-L ..... pair 1.44
Corduroy Shoe Bags — Coming in various colours with draw string at top ..... each 1.44
Ladies' Terry Cloth Scuff Slippers — With foam sole; various colours ..... 2 pair 1.44

'White Buffalo' Brand Wool 6-strands, 8-oz. ball. each: 3.66 Sewing Needs

Men's & Boys' Wear

Men's 'Thunderbird' Briefs — 50% Fortrel Polyester/50% Cotton; sizes S-M-L-XL ..... pair 1.44
Men's T-Shirts — 'Laurentien' label; 100% Cotton; assorted plain shades; S-M-L-XL each 1.44
Men's Boxer Shorts — 65% Polyester/35% Cotton; permanent press; assorted plain and fancy patterns; S-M-L-XL ..... pair 1.44
Men's 'Jockey' Supel Briefs — 50% Cotton/50% Polyester: White and Denim; S-M-L. ..... pair: 1.44
Men's Sport Socks — Acrylic/Nylon; White; 10-12. ..... pair: 1.44
Men's Work Socks — Canadian made; 100% unknown fibres; one size; 2 pair per pack ..... pkg. 1.44
Men's Touques — 100% Acrylic; assorted styles. ..... each: 1.44
Boys' T-Shirts — Crew neck; 50% Polyester/50% Cotton; assorted plain shades; S-M-L ..... each 1.44
Boys' Sport Socks — Wool/Nylon; 9-11; assorted colours ..... pair 1.44

Hosiery & accessories

One Size Panty Hose — Beige or Spice; fits 90 to 150 lb. ..... 4 pair 1.44
Queen Size Panty Hose — For the larger woman; Beige or Spice ..... 2 pair 1.44
Knee Highs — 6 pair per pack; Beige or Spice .... pkg. 1.44
Misses Bermudas — Assorted colours; 7-9 ..... 2 pair 1.44
Men's Dress Hose — Assorted colours; 10-12 ..... 2 pair 1.44
Men's Sport Hose — White with assorted stripes .... pair 1.44
Youth's Hose — Various colours; 8-10 ..... 2 pair 1.44
Ladies' Scarves — Many assorted colours and styles; Polyester or Acrylic. 2 for 1.44
Ladies' Mitts — Assorted colours available ..... pair 1.44
Children's Mittens — Solids or prints; fits sizes 4-6X ..... 3 pair 1.44

Jewellery Dept.

Monkey Pods — ..... each 1.44
Sterling Silver Charms — ..... 2 for 1.44
Neck Chains — ..... each 1.44
Assorted Boxed Jewellery — ..... each 1.44

'Fleecy' 128-oz. fabric softener 2 for 3.44 Household Needs

Red grille feature



Hot Turkey Sandwich
Tender slices of turkey between two slices of bread and turkey gravy with french fries.
each: 1.44

Carry-out foods



Cheese — ..... 14 oz. 1.44
Donuts — Jelly or glazed ..... 1½ doz. 1.44
Pizza — 20 oz. ..... each 1.44
Ham — Medium sliced ..... lb. 2.44

Stationery

'Scotch Tape' — 1010" ..... 4 for 1.44
Desk Blotters — ..... each 1.44
Boxed Christmas Cards — ..... each 1.44
Tags & Seals — 48 per package. ..... 2 pkg. 1.44
Jumbo Log Paper — 30"x305" ..... each 1.44
7-oz. Cup — 50 per package. ..... 2 pkgs. 1.44
Sandwich Bags — 100 per package..... 2 pkgs. 1.44
Toilet Tissue — 6 rolls per package ..... pkg. 1.44
Jumbo Paper Towels ..... 2 for 1.44
Wax Paper Refills — 100' long x 11" wide. ..... 3 rolls 1.44
Pocket Books — ..... 4 for 1.44
'Stretch & Seal' — 50' long x 11" wide..... 3 for 1.44
Kitchen katchers — 10 per pack. ..... 3 pkg. 1.44

Sporting goods

Skipping Rope — Ballbearing hardwood handles; extra durable line; 107" long..... each 1.44
Sport Socks — 'Adidas'; 80% Acrylic/20% Nylon ..... pair 1.44
Smoker Chips — 2-lb. bag; Hickory, Alder, Apple or Cherry ..... each 1.44
Vinyl Poncho — 100% Waterproof; attached hood; cut size 52"x80" ..... each 1.44

'Sunbrite' Bleach 128-oz. handy household bleach. 3 for 2.44 Houseold Needs

Candies and Cookies

Potato Chips — 200 g 2 for 1.44
Peanuts — ..... 1½ lbs. 1.44
"Woolco" Boxed Cookie — 2 lbs. ..... box 1.44
Halloween Chocolate Bar Pack — 16 junior bars per pack. ..... pack: 1.44
'Lifesaver' Package — ..... each 1.44
'Bedtime' cookies — 500-gram. ..... 2 for 1.44

Cameras & Supplies

Magicubes — 12 flashes per package ..... pkg. 1.44
C60 Cassettes — Three 60-minute blank cassettes per pack. ..... pkg. 1.44
90-min. 8-Track Cartridge — blank. ..... each 1.44
5"x5" or 5"x7" Enlargement Special — from the same 35mm or 126 negative or slide. ..... 2 for 1.44
Prerecorded 8-Track Tapes — ..... 2 for 1.44
L.P. Records — ..... 2 for 1.44

Toy dept.

Plastic Truck Assortment ..... each 1.44
Hotwheels — ..... 2 for 1.44
Comic Books — 3 per package ..... 3 pkgs. 1.44

Household needs

'Dove' — 24-oz. dishwashing detergent.... 2 for 1.44
Bakeware — Choice of pie plates, sq. cake pans, loaf pans, cookie sheets, etc. ..... each 1.44

Hardware & tools

"WOOLCO" Batteries — Choice of "C" or "D" size with four batteries per package ..... 2 pkg. 1.44
'Sylvania' Light Bulbs — 40, 60, or 100 watt; 2 bulbs per pack ..... 3 pkgs. 1.44
Garbage Bags — 1.75 ml bags ..... 2 pkgs. 1.44

Pictures and Mirrors

Art Board Wall Plaques — 12"x14" or 9"x20" ..... each 1.44
Metal Picture Frames — 5"x7" or 8"x10" ..... each 1.44
Self Adhesive Plaques — Vintage cars, nursery rhymes, etc. ..... each 1.44
Metal or Plastic Pictures ..... each 1.44
Mirror Graphics — 5"x5" in various designs ..... each 1.44

Floor coverings

Scatter Mats — Reversible; machine washable; 18"x30" ..... each 1.44
Vinyl Runner — Frosted, mini square design; 27" wide ..... lin. yd. 1.44

TPV Wallpaper Washable, pre-pasted wallpaper; beautiful patterns and colours to choose from. Double rolls contain 72 sq. ft. Double Roll: 2.44 Paints & Wallcoverings

Smoke shop

'Bonus' Playing Cards — Assorted designs ..... 2 for 1.44
Filter Tubes — Embassy, Players, Players Light, Premier, Century, Filterite or Filtromat ..... 600 tubes 1.44
'Fisher' Butane — 3.6 oz. Fills almost any butane lighter ..... 2 for 1.44

Paints and Wallpapers

Paint by Numbers — Several types and subjects..... each 1.44
Self Adhesive Vinyl — Easy to use decorator vinyl with hundreds of uses around the home. 2 yd. x 18" package..... each 1.44

Automotive supplies

'Armor All' Protectant — Protects and beautifies items made of rubber, vinyl, leather, plastic, wood, fiberglass and plexiglass. 4 oz. Limit 4 per customer ..... each 1.44
'Pyroil' Carb Cleaner — Cleans your carburetor and fuel system. 10-oz. aerosol. Limit 2 per customer..... each 1.44
'Rislone' Engine Treatment — Helps restore lost compression and power. Limit 2 per customer ..... litre 1.44

Garden Centre needs

Grass Seed — 1-lb..... each 1.44
Fish Fertilizer — 2-litre. ..... each 1.44
'Multi-Crop' — 64-oz. seaweed fertilizer..... each 1.44
Wild Bird Seed — 6-lb. bag ..... each 1.44
Potting Soil — 30-lb. bag ..... each 1.44
5" Tropicals — Good selection in five-inch pots .... each 1.44

Health & Beauty Aids

Pharmacy owned and operated by Jack Austin Drigs (B.C.) Ltd., a Division of Dominion Citrus and Drugs Ltd.

'Short & Sassy' — 300 ml conditioner..... 2 for 1.44
'Earth Born' — 350 ml shampoo ..... 3 for 1.44
'Glade' or 'Aromatic' — Solid air freshener 2 for 1.44
'Ban' — Super solid stick deodorant ..... 3 for 1.44
Soft-ex Cotton Pads — 100's ..... 2 for 1.44
'Gentle Touch' Bath Soap — ..... 4 for 1.44
'Good News' — 4 disposable razors .. 3 pkgs. 1.44
"WOOLCO" Toothbrushes — ..... 3 for 1.44
'Polident' or 'Efferdent' — Polident 48's or Efferdent 66 tablets ..... each 1.44
'Metamucil' — 170-g. ... each 1.44
'Promani' Hand Lotion — 500-ml. ..... each 1.44

'Scotties' or 'Kleenex' Tissues 100's. 6 pkg. 2.44 Health & Beauty Aids

Woolco DEPARTMENT STORES A DIVISION OF F.W. WOOLWORTH CO. LTD
Town and Country Shopping Centre Douglas Street and Saanich
Personal Shopping only, please!
Store Hours: Monday to Saturday 10 a.m. to 10 p.m.
ENJOY THE RED GRILLE FROM LIGHT SNACKS TO MEALS...

$300 awarded for holiday woes

Judge D.K. McAdam Friday awarded $300 and interest to a woman for what was described as a disastrous 1978 trip to Spain.

Edith Muir, one of a group of 13 persons seeking $1,000 compensation each from Traveleyden Tours Ltd. of Victoria, filed the damage suit in small claims court earlier this year.

The suit stemmed from an art and historical tour which ran into a civilian upheaval and ended two days earlier than scheduled with a hurried plane trip out of Spain.

McAdam said that the group of 30 which set out on the tour arranged through the Women's Committee of the Victoria Art Gallery was entitled to see most of the things on the itinerary provided by Traveleyden.

During testimony, it was alleged that the group only saw 26 of 62 historical monuments and sites listed.

The judge also stated that the complainant was put to some expense when the tour ended two days ahead of schedule and was only partially compensated.

Mrs. Muir, who paid $1,801 for the tour package, had sought $1,000 general damages and $14 court costs, claiming "frustration, distress and lack of enjoyment" brought on by the trip.

In her written brief, she said Traveleyden failed to research the trip adequately, resulting in an ill-conceived itinerary.

Stumped on a Wedding or Shower gift? Everybody has a kitchen, so come and see us! We gift wrap free!
The Wooden Spoon KITCHEN SHOP
ON VIEW ST. BEHIND STANDARD FURNITURE 384-8823

TOM PRICE
FORMAL WEAR RENTALS
WE DO HAVE 82 STYLES OF RENTAL SUITS
$24.00-$44.50 complete
TOM PRICE FORMAL WEAR (Price & Smith Ltd.)
714 VIEW STREET 7-21 384-4721

Ruffles & Lace
EVENING and BRIDAL FASHIONS
Our fall collection has arrived.
● veils ● muffs
● headpieces ● gowns
for every occasion
"HOOP and CRINOLINE RENTALS"
712 GOLDSTREAM
VICTORIA 478-2552
Evening hours by appt. — Closed Mondays 9-29

THIS COMING MONDAY $1.79 DAY
"DRYCLEANING SPECIALS"
STYLE STONE 1 HR. cleaners
2420 Beacon SIDNEY 9812-4th St.
9-30

Teachers want more say

Victoria teachers want a bigger say in school policy decisions.

In a brief to the Greater Victoria school board's education committee, the Greater Victoria Teachers Association says teachers should be consulted more in the way schools are staffed and the ways resources are used and programs set up.

The 15-page brief says changes in society in recent decades have put new demands on schools and recommends greater use of in-school workshops to ensure continuous communication within school communities.

It suggests a joint association and school board committee should be established to explore the problems and develop broad policies dealing with re-training, curricula and planning.

The brief says every school should have daily access to teacher-librarians and urges implementation of the McMath report which recommended that 75 per cent of education costs be borne by the province.

Monday symphony has sold-out sign

The first pair of concerts to be conducted by Paul Freeman as the new conductor of the Victoria Symphony Orchestra will have a pre-sold-out audience at the Royal Theatre for Monday night's performance and a more than three-quarters capacity audience Sunday afternoon.

The excellent pre-season sale may well be the best on record although a complete check of the 38 years of the orchestra's existence has not been made.

Acclaimed Vienna-born pianist Anton Kuerti will be the guest artist. A child prodigy, he was brought to the United States early in life and at the age of 11 performed the Grieg concerto with Arthur Fiedler. Later he chose to make Canada the home base from which he has toured widely in Europe as well as doing extensive North American performances.

Kuerti prefers to travel with his own piano which he transports in a specially designed van.

He will perform the *Ballade for Piano and Orchestra Op.19* by Gabriel Faure. This lyrical product of the composer's early period was rejected by Franz Liszt as too difficult, but the composer himself performed it in Paris in 1881. The pianist will also play Mendelssohn's melodic *Concerto No.1 in G minor*.

When he appeared in the Symphony's "Year of the Maestros," Freeman brought his audience to their feet in a solid ovation following the performance of Rachmaninoff's second symphony. His programming of the luscious and stirring Tchaikowsky *Symphony No.4 in F minor* for this weekend is something to be eagerly anticipated.

The program will open with Beethoven's dramatic *Egmont Overture*.

Freeman has made more than 40 recordings and conducted a great number of orchestras including the London Symphony, New York Philharmonic and many other of the world's major ensembles.

Fire in press

Fire broke out in a motor in the pressroom at Victoria Press Friday afternoon causing a minor delay in the production of the *Times*.

The fire, caused by a short in an electrical cable, was quickly doused by employees. Damage was minimal.

WESTCOAST SAVINGS CREDIT UNION
We do more for your money...
Savings Certificates up to
11½%
PRIME 55

Blood supply crisis eases

Blood supplies in Victoria and Vancouver should improve for the balance of the year after a summer of crisis, provincial Red Cross medical director Dr. Terence Stout said Friday.

"Supplies were low in August and early September."

There were two problems, delays in federal funding and a shortage of donors during the holiday months.

The money problem is being sorted out with Ottawa in talks still under way and the early indications are that sufficient funding will be available.

"The supply of blood should be adequate, although not plentiful, during the remainder of this year," Stout said.

The news brought a sigh of relief in Victoria which has a higher-than-average per capita need, due to the open heart surgery ward at Royal Jubilee Hospital.

Local co-ordinator Gerry Savage said there were indications Victoria would lose five blood clinic days because of a reduction in federal funding. The status of these clinics remains uncertain.

Blood from local clinics goes to a central lab in Vancouver where it is processed and returns to Victoria on a need basis.

Because a large portion of the B.C. population is in the Victoria area, a poor turnout to clinics here significantly reduces supplies in the blood bank.

Victoria had been concerned about low turnouts over the summer when many people were out of town on holidays.

However, with cooler weather the turnout at local clinics is expected to increase.

Concern has also been expressed in Kelowna where the hospital board protested to Ottawa about curtailment of funding for blood donor clinics.

The board said the blood shortage this summer had resulted in delays for operations.

Patients sometimes had to spend an extra day or two in hospital awaiting a new supply, signficantly adding to costs. A few cents saved on blood drives was costing dollars at the hospital level.

The Kelowna statement referred to the situation existing in early September when blood supplies were low.

Sears
30% off perm-wave! Contemporary easy-care style for busy lifestyles at a money-saving price



$21.00 to $24.50
Reg. $30 to $35
October 1 to October 27, 1979
Here's a carefree style that keeps your hair looking bouncy and beautiful with or without setting. Make an appointment for any day between October 1 and October 27 (inclusive), and we'll perm your hair for 30% off the regular price! Style haircut not included. Call Hair Bazaar today 595-9111. (Prices may vary according to length of hair). Use your Sears All-Purpose Account card!
Sears
Glemby HAIR BAZAAR

CITY OF VICTORIA
NOTICE

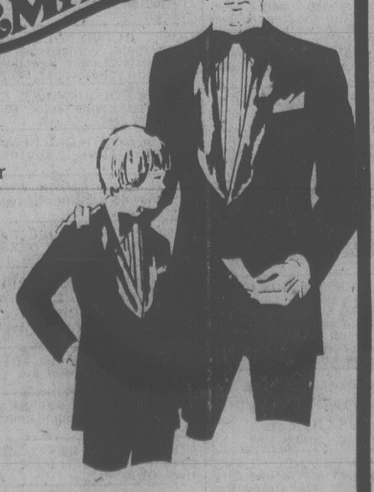
In order to improve the flow of traffic at the City garbage transfer station at the foot of Herald Street, the hours at which the station will be open to the public are as follows:

Monday through Friday — 7:00 a.m. until 11:00 a.m. and — 12:00 noon until 4:15 p.m.
Saturday — 8:00 a.m. until 11:30 a.m.

During the period 11:00 a.m. to 12:00 noon, Herald Street from Store Street to the transfer station gates will be closed to station traffic.
These arrangements will come into effect on October 1st, 1979.

J. D. Sansom, P. Eng.,
City Engineer.

DORMANS
Vancouver Island's Largest Stock of Formal Wear Rentals



1328 Douglas Street 384-5311
Also in Sidney and Courtenay

Engagements, Weddings and Anniversaries

♥♥♥

Engagements

Beal — Lincoln

Mr. and Mrs. Merril F. Beal of Boulder, Colorado, wish to announce the engagement of their daughter, Rene Denise to Thomas William Lincoln, recently of Victoria, Son of Mr. and Mrs. Thomas W. Lincoln.

After a October 6th wedding, the couple will be residing in Edmonton, Alberta, where the groom is pursuing a career in drafting.

♥♥♥

Blackey — Foster

Mr. and Mrs. John H. Blackey wish to announce the engagement of their daughter, Karen Maureen to Mr. William Foster, son of Mr. and Mrs. M. Hill.

The wedding will take place on October 27, 1979 at 7:00 p.m. at St. John's Anglican church.

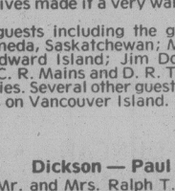
♥♥♥

Ross — Todd

Dr. and Mrs. Roger R. Ross are pleased to announce the engagement of their only daughter, Margo Elizabeth to Dr. David H. Todd, youngest son of Mr. and Mrs. John H. Todd.

The wedding will take place on October 26, 1979 at St. Aidan's United Church.

♥♥♥



Weddings



Rinas — Larson

St. George's Church on Salt Spring Island was the scene of a lovely wedding on August 11, when Jeanette Heather Larson, daughter of Mr. and Mrs. Richard Larson of Ganges and Barry Rudolph Rinas, son of Mr. and Mrs. Rudolph Rinas of Alameda, Saskatchewan were united in marriage. Reverend R. Sansom of Sidney officiated.

Maid of honour was the bride's sister, Michelle Larson of Victoria. Michael Atto of Charlottetown, P.E.I. was the best man.

The guests enjoyed a buffet luncheon following the ceremony. The efforts of many friends and relatives made it a very warm and friendly occasion.

There were many out of town guests including the groom's mother, Mrs. Alice Rinas, from Alameda, Saskatchewan; Michael Atto from Charlottetown, Prince Edward Island; Jim Dockerill from Dartmouth, Nova Scotia; Mrs. C. R. Mains and D. R. Tomsett from Hay River, North West Territories. Several other guests came from Vancouver, Victoria and points on Vancouver Island.

The couple will reside in Victoria.

♥♥♥

Houston — Cooper

A double ring ceremony was held September 21, 1979 at Cordova Bay United Church when Lorene Adele, only daughter of Pat and Irene Cooper, and Tony Houston, son of Dr. G. W. Houston and Mrs. Mollie Houston, exchanged wedding vows. Reverend Forcythe officiating.

The bride escorted to the altar by her father, and given in marriage by her mother and father, wore a full length sheer gown with lace cape and matching fingertip veil. Lorene carried a bouquet of white carnations and persimmon chrysanthemums and was attended by maid of honour and close friends, Win Davis and little Jodie Farrup as flower girl. Tony was attended by his close friend and best man, Mick Farrup, ushers were Dr. James Houston, brother of the bride and Nigel Penn another close friend.

A fun filled reception was held at McMorrins Seaview Ballroom, where Mr. Arnold Broster of Nelson, B.C. proposed the toast to the bride and M.C.'d the evening.

Many out of town guests from various parts of B.C. attended and Dinah Houston, sister of the groom from Sydney, Australia.

After a honeymoon at Harrison Hot Springs, and Lower Mainland, Tony and Lor will reside in Victoria.

♥♥♥

Dickson — Paul

Mr. and Mrs. Ralph T. Paul, Victoria, are pleased to announce the marriage of their only daughter, Heather Joyce, to Mr. Paul John Egil Dickson, eldest son of Mr. and Mrs. Donald J. Dickson, Guildford, Surrey, England. The wedding took place at St. Mary's Anglican Church, Oak Bay on August 11, 1979 at 7 p.m., Reverend Dr. M. D. Anderson officiating.

Bridal attendants were, Matron of honour, Susan Paul, sister-in-law of the bride, and bridesmaids, Stacey and Clea Paul, her nieces, all of Port Alberni. Gregor Lee, Victoria, was best man, and ushers were David Reid of Vancouver, and Thomas Paul of Port Alberni.

At the dinner reception held at the Faculty Club, University of Victoria, Mr. B. D. Kehoe proposed the toast to the bride and telegrams were read from friends and relatives in Canada and England. Among the many guests were the groom's parents who travelled from England for the wedding.

Following a honeymoon in Hawaii, Mr. and Mrs. Dickson will take up residence in Vancouver.

♥♥♥

Youds — Toller

On Saturday, September 8th, in a simple ceremony at the Oak Bay Beach Hotel, Christine Toller, of Victoria, was married to Robert E. Youds, of Deep Cove, North Vancouver. The wedding was officiated by the Unitarian Church of Victoria.

The couple would like to thank everyone for all their good wishes.

♥♥♥

Lindley — Evans

Mr. and Mrs. David H.L. Evans of Victoria, B.C. are very happy to announce the marriage of their younger daughter, Patricia Dorothy, to John Everatt Lindley, elder son of Mr. and Mrs. Colin Lindley of Sutton West Virginia, U.S.A.

The wedding took place on Saturday, September 15, 1979 in St. Thomas, Ontario.

♥♥♥

Anniversaries



Laubman — 50th

On Saturday, September 22nd, Mr. and Mrs. Edward Laubman, celebrated their Golden Wedding Anniversary with a reception for family and friends at the Holyrood House.

Lil and Ed were married in Macklin, Saskatchewan and lived there until retiring to Victoria in 1964.

They were joined by their son, Tom and his wife Judy from Calgary, and daughter Cathy and her husband Jon from Victoria. They have two granddaughters Shauna and Andrea.

Lil and Ed presently reside at the Orchard House in James Bay.

♥♥♥

Sharpe — 50th

Mr. and Mrs. W. M. Sharpe were married October 12, 1929 in Melfort, Saskatchewan.

On Sunday, October 7, 1979 an Open House will be held in their honour at the home of Mrs. Sharpe's sister and brother-in-law, Mr. and Mrs. Mel Osland, 2766 Island View Road, Saanichton. Their son, Tim from Sydney, Australia and also Mrs. Sharpe's brother, Reg from Montreal will join with them on this happy occasion. All friends are cordially invited to drop in from 2-5 p.m.

Rates for publication of Wedding, Engagements and Anniversary notices with or without pictures available on request from the Advertising Department. (Special forms to assist you in writing copy also available). Copy for weekend editions should be in the Victoria Press office no later than 5 p.m. the Wednesday prior to publication date.

BUSINESS OFFICE OPEN
8 a.m. to 5:30 p.m., Monday to Friday
(Closed Saturday and Sunday)

CLASSIFIED ADVERTISING

Vancouver Island's Largest Shopping Centre in Print

386-2121
Monday through Friday 8 a.m. to 6 p.m.
Saturday 8 a.m. to 5:30 p.m.

386-2121
Monday through Friday 8 a.m. to 6 p.m.
Saturday 8 a.m. to 5:30 p.m.

CLASSIFIED ADVERTISING RATES

All rates quoted are for insertion in both the Daily Colonist and Victoria Times.

SPECIAL PRIVATE PARTY WORD RATES
10 word minimum
1 or 2 days
15c per word per day
3 to 5 consecutive days
12c per word per day
6 consecutive days or more
10c per word per day

Real estate, mobile home, rental, clubs, organizations and business advertising does not qualify for these rates.

GENERAL WORD RATES
10 word minimum
1 or 2 days
19.75c per word per day
3 to 5 consecutive days
16.00c per word per day
6 or more consecutive days
13.75c per word per day

SEMI-DISPLAY LOCAL RATES
Any advertisement which varies from 6 pt. regular classified style shall be considered semi-display.
14 agate lines per column inch.
1 or 2 days
71.50c per agate line per day
3 to 5 consecutive days
64.50c per agate line per day
6 or more consecutive days
57.25c per agate line per day

NATIONAL AND OUT OF PROVINCE RATE
Regular Classified 20c per word. Semi-Display 75c per agate line. 14 agate lines per column inch.

BIRTH NOTICES
Up to 30 words $4.00
Each additional word 15c

DEATH NOTICES, MEMORIAL NOTICES AND CARDS OF THANKS
61.50c per count line per day
3 consecutive days
53.25c per count line per day

PRIVATE BOX NUMBERS
$3.50

Contract rates for local businesses available on request.

DUNCAN OFFICE
Advertising, Circulation, Editorial and General Information,
746-6181.
109 Ingram St. V9L 1N8

TERMS OF PUBLICATION
F.P. Publications (Western) Limited shall not be liable for non-insertion of any advertisement beyond the amount paid for such advertisement.

In the event of error occuring the liability of F.P. Publications (Western) Limited shall not exceed the charge for the space actually occupied by the item in question.

All claims of error in publication shall be made within 12 hours thereafter and if not made shall not be considered. No claim will be allowed for more than one incorrect insertion not for errors not affecting the value of advertisement.

All estimates of cost are approximate. Advertisers will be charged with space actually used.

All advertising copy will be subject to the approval of the Victoria Press, who reserve the right in its sole discretion to classify, reject or insert copy furnished.

All advertisements must comply with the British Columbia Human Rights Act. This act states no advertisement may state or imply a preference, limitation or specification on the basis of an applicant's race, religion, colour, marital status, ancestry, place of origin, age; or sex (unless the matter relates to the maintenance of public decency AND prior approval has been obtained through the Human Rights Branch).

While every endeavor will be made to forward replies to box numbers to the advertiser as soon as possible, we accept no liability in respect of loss or damage alleged to arise through either failure or delay in forwarding such replies, however caused, whether by negligence or otherwise.

NOTICE OF COPYRIGHT
Full complete and sole copyright in any advertisement produced by F.P. Publications (Western) Limited is vested in and belongs to F.P. Publications (Western) Limited, provided, however, that copyright IN THAT PART AND THAT PART ONLY of any such advertisement consisting of illustrations, borders, signatures or similar components which is, or are, supplied to Victoria press by the advertiser in the form of reproduction proofs, veloxs, engravings, etc., and incorporated in said advertisement shall remain in and belong to the advertiser.

CIRCULATION INFORMATION
The Daily Colonist 383-4111
Victoria Times 382-3131

Wherever carrier service is maintained, $4.50 per month.

By mail — Vancouver Island and Gulf Islands, $7.00 per month, $20.00 per 3 months, $40.00 per 6 months, $80.00 per year. Rest of Canada, $8.00 per month, $22.50 per 3 months, $45.00 per 6 months, $90.00 per year.

Outside Canada, $20.00 per month, $240 per year.

BY MAIL
Saturday Times Only
Sunday Colonist Only
Canada 60 cents per copy, $30.00 per year.
Outside Canada, $1.10 per copy, $55.00 per year.

The Daily Colonist Second Class mail registration No. 0516.
Victoria Times Second Class mail registration No. 0625.

ISLAND REPRESENTATIVES

Duncan, Chemainus— Mr. HILTON HOLT	746-6181
Nanaimo	753-2766
Lake Cowichan	749-6206
Port Alberni— Mr. Fred Suhr	723-8312

CLASSIFICATION INDEX

VITAL STATISTICS
1 Births
8 Cards of Thanks
308 Cards of Thanks
305 Deaths and Funerals
312 Florists
310 Funeral Directors
309 In Memoriams
313 Miscellaneous
311 Monuments

NOTICES
14 Announcements
16 Catering, Banquets and Reception Rooms
15 Coming Events and Meetings
20 Lost and Found
18 Places to Visit
17 Restaurants

EMPLOYMENT
28 Employment Service
21 Help Wanted—General
22 Office Help
26 Part Time—Temporary Help
24 Sales Persons and Agents
30 Situations Wanted
23 Skilled Trades
25 Teachers

BUSINESS SERVICES
36 Services Directory

PERSONAL SERVICES
33 Bands, Musicians and Orchestras
40 Business Personals
43 Dancing
42 Education
41 Legal Services
71 Music Teachers
39 Personals
34 Pre-Recorded Music
32 Trade Schools
38 Travel

MERCHANDISING
83 Aircraft
117 Antiques and Arts
78 Bicycles
80 Boats and Marine
65 Building Supplies
93 Cameras, Supplies and Photo Finishing
127 Chicks, Poultry, hatching Eggs, Supplies
101 Children's Miscellaneous
116 Coins and Stamps
135 Farm Implements
60 Fuel
97 Furniture
105 Garage Sales
120 Garden Supplies
99 Groceries, Meats and Produce
130 Heavy Equipment and Machinery
128 Livestock, Supplies and Events
100 Miscellaneous for Sale
103 Miscellaneous Wanted
109 Miscellaneous to Rent
77 Motorcycles
70 Musical Instruments
125 Pets and Supplies
96 Ranges, Stoves and Furnaces
92 Sporting Goods
81 Sailboats
115 Swaps
63 Timber
98 TV, Stereo, Radio Sales and Service
112 Wanted to Rent, Miscellaneous

AUTOMOTIVE
155 Automobile Financing and Insurance
164 Auto Body and Painting
168 Campers, Trailers and Motor Homes
166 Cars and Trucks Wanted
150 Cars for Sale
148 Lease Vehicles
149 New Car Directory
160 Parts, Accessories and Service
151 Sports, Import Cars
158 Tires
154 Trucks, Buses and Vans
156 U-Drive and Auto Washing

ACCOMMODATION
185 Convalescent and Rest Homes
175 Hotels
178 Summer Homes, Cottages and Resorts
181 Tourist Accommodation

RENTAL
201 Apartments to Rent, Furnished
200 Apartments to Rent, Unfurnished
203 Apartments Wanted
206 Duplexes to Rent
207 Duplexes Wanted to Rent
202 Furniture to Rent
215 Halls, Warehouses, Stores and Offices to Rent
197 Housekeeping Rooms to Rent
199 Housekeeping Rooms Wanted
211 Houses to Rent, Furnished
210 Houses to Rent, Unfurnished
212 Houses Wanted to Rent
190 Room and Board
191 Room and Board Wanted
193 Rooms to Rent
194 Rooms Wanted
204 Shared Accommodations

FINANCIAL
155 Automobile Financing and Insurance
233 Mortgage Loans and Insurance
234 Mortgages for Sale
230 Personal Loans and Insurance
235 Wanted to Borrow

REAL ESTATE
280 Acreage for Sale and Wanted
240 Business Opportunities
241 Business Opportunities Wanted
247 Commercial or Industrial Properties
258 Condominiums
253 Country Homes and Properties
270 Exchange Real Estate
290 Farms for Sale and Wanted
263 Garages for Sale, Rent, Wanted
293 Gulf Island Properties
250 Houses for Sale
265 Houses Wanted to Buy
295 Listings Cancelled
268 Listings Wanted
271 Lots for Sale
294 Mainland and Out-of-Province Properties
169 Mobile Homes and Parks
273 Property for Sale
274 Property Wanted
244 Revenue Property
245 Revenue Properties Wanted
259 Townhouses
285 Up-Island Properties
256 Waterfront Properties

1 BIRTHS

MITCHELL — Born September 24, 1979 to Dennis and Pattie (nee Chamberlain) at Victoria General a boy, Gregory Thomas, 7 lbs., 10 ozs. Thanks to Dr. M. Smith and kind staff. (Insured).

MITCHELL - Gregg and Bev (nee Nofon), at Fernie on September 10th, a girl, Janet Lillian, 7 lbs, 2 ozs., a sister for Lana.

14 ANNOUNCEMENTS

DON'T BUY
a record, tape or stereo until you see
KELLY'S
Saturday Night Live

MURRAY GLAZIER IS A CANdidate for Mayor of Victoria. If you would like to help elect Murray Glazier, please call or visit his campaign office at 225 Cook Street, 383-4922 or 383-5132, between 10 AM and 4 PM Monday through Saturday. This announcement is sponsored by the committee to elect Murray Glazier.

TROPICAL PARADISE PLANT SHOP
1508 Cook St. 384-5431
Open Sunday 10-6

10% OFF ALL PLANTS, WICKER, POTS, ETC.

15 SENIOR CURLERS
Wanted Men or Women (50 and over) - keenest ice in Victoria. League starts Oct. 3rd. Draws Wed. & Fri. mornings at 9:30. $50 guarantees 40 games. Phone Victoria Racquet Club 477-1801.

RUTH'S DOLL STUDIO, 337 Cook St. Porcelain reproduction dolls, by Ruth. Doll making supplies. Open Wednesday, Thursday, Friday or by appointment. 385-3414.

15 COMING EVENTS AND MEETINGS

ESQUIMALT LEGION
BINGO
622 Admirals Rd.
SUNDAY
Early Bird 1 p.m.
5 cards—$1
Regular Games 1:30
6 cards—$2
Extra Games
5 cards—$1
No Games Less Than $25
Free Transportation To Town

DOLPHIN FOOTBALL BINGO
EVERY SUNDAY
Early birds 6:30 pm
Esquimalt Legion
622 Admirals Rd.
FREE BUS TO TOWN

CHINESE CONSOLIDATED BENEVOLENT BINGO
Sat. Sept 29th
O.A.P. HALL
Admission Card $1.00
6 Cards $2
Early Bird 6:45 p.m.
Proceeds to Charity

ATHLETICS BINGO
EVERY WEDNESDAY
Garth Homer Centre
813 Darwin
Early Birds 6:45 p.m.

THE FIRST OPEN HEART SOciety of British Columbia will hold its 5th annual fund raising Heart-A-Thon, Sunday, September 30th at 1:00 p.m. Walkers will step out from the Henderson Park Pavilion, Cedar Hill X Road. The public is cordially invited to join in the walk and attend the reception at the pavilion. Refreshments will be served.

PENNINSULA SINGLES CLUB
invites all single, divorced, widowed or seperated persons to their Sunday night coffee and dancing social. September 30 from 7:30-10pm at New Dimension studios, 755 Yates St. Free disco lessons at 7:30 sharp. For information call 652-1855

FLEA MARKET
Sanscha Hall - Sidney.
Pat Bay Hwy and Beacon Ave.
Every Sunday commencing October 7, 9am-4pm. Items new & used - old & modern. Interest for all. Snack Bar. Admission: 25¢. Reservations: 656-3082.

MEDITATION — SRI CHINMOY Centre presents 8 free weekly classes starting 1pm October 2, at Nellie McClung Library, October 5th, at James Bay Community Centre, and at 7:30 pm October 5th, at Friends Meeting House. Information 592-6211.

TRUTH
As lived and taught by Jesus
Is lived and taught today.
Services in:
Gordon Head Recreational Hall
1744 Feltham Rd.
Each Sun. at 3:30 P.M.
All are welcome

SINCLAIR'S HOUSE OF KNITting introduces the Superba Electronic knitting machine. Open house to be held Oct. 6, 1979 from 2-4 pm, at 2969 Foul Bay Rd. For prior demonstration call 595-6171 after 5 pm. weekdays or all day Saturday.

RUMMAGE SALE, SEPTEMber 29th, 10:00 to 1:00. Also home baking, garden produce. Luncheon 11:00 to 1:00. Centennial United Church, 612 David Street, sponsored by Unitech Church Women.

DANCE TONIGHT, SINGLES Scene Club Dance, White Eagles Hall, 90 Dock Street, 9 pm. Advance tickets at Hillside Mall, $3.50, sorry no tickets at door. Call 479-6050, 386-7706 for information.

VANCOUVER ISLAND CAGE Bird Society's annual BIRD AUCTION
Sunday, October 14th at St. Josephs Church Hall. Viewing 1:30pm. Auction 2pm. Birds and related items. Info. 477-9982

ST. JOHN AMBULANCE
STANDARD FIRST AID COURSE
Starts Monday. Call 388-5505.

SLIDES ON THE HOLY LAND will be shown at Garden City United Church, 4054 Carey Rd. 7:30 pm September 30, 1979. Collection and refreshments.

15 COMING EVENTS AND MEETINGS

COLUMBIAN OLD TIME dance every Sat. 9-12, Centennial Church Hall, David St. Refreshments. 477-4829.

AVON AND TRI-CHEM OPEN House, September 29th and 30th from 1-9pm and October 1st from 10am-7pm at 2610 Graham Street, 384-6944.

THE UNATTACHED SOCIETY meets Sundays 2-4:30 pm. for cards, coffee and social. At St. Barnabus Church Hall, Belmont and Begbie. All welcome.

VICTORIA SINGLES HAPPENing Dance. See ad Business Personal Column, this issue.

16 CATERING, BANQUETS and RECEPTION RMS

Princess Mary Restaurant Vessel

Features the finest in catering services. Weddings, seminars, banquets up to 250 people. Undoubtedly the finest midsized ballroom in Victoria. To make your booking contact Lorne Dubay or Lorna McLaughlin. 386-3456, 344 Harbour Rd.

GARCIA'S
Mexican and International Cuisine
104-1551 CEDAR HILL X RD. (in the Cedar Hill Mall)
Planning an Office Party Banquet or Special Function?
Call us at 477-7744
Banquet Facilities
For up to 100
ample covered parking

TALLY HO
CHRISTMAS PARTIES
MEETINGS
RECEPTIONS
Try The Reasonable Rates
At The Tally-Ho
3020 Douglas, 386-6141

GEORGE'S BAVARIAN BANQUET FACILITIES
1021 Pandora 383-7121
INTERNATIONAL CUISINE
3 DINING ROOMS AVAILABLE
SMALL OR LARGE PARTIES
Up to 150 Seating Capacity
ENTERTAINMENT AVAILABLE ON REQUEST

17 RESTAURANTS

AMBROSIO BAKERY PORTUGUESE STYLE
Try our delicious crusty rolls, Portuguese sweet breads, Malassadas, Portuguese biscuits. We also have a good variety of Portuguese and Canadian pastries and for all occasion cakes. We are located at 1551 Cedar Hill X Rd Shopping Mall. We delivery big orders. 721-5212.

20 LOST and FOUND

LOST: TWO MONTHS AGO from the Mill Bay Good Shepherd Shelter, two cats, female with black stripes over grey, male with tan and black stripes, white on feet and chest. Shy of strangers. Please phone 112-856-6932 or write Madison Cropas, 27790 River Rd. Langley, B.C.

MISSING FROM TOWNSEND Dr. (Beaver Lake area), mature female, ginger Tabby with white markings. Reward offered for recovery. If you have any information regarding whereabouts please call 479-3781 evenings.

LOST: IN COOK FINLAYSON area, black short haired kitten with white marking on chest. May or may not have collar and address tag. Reward offered. 383-3993.

LOST: SMALL NEUTERED male cat in Sooke, white with tabby markings on head back and tail. Smudge of color on one side of nose. We miss him dearly. Please phone 642-3602. Reward.

LOST: DIAMOND WRIST watch on white gold bracket. Elgin make. Oak Bay Ave, Wednesday afternoon. Treasured keepsake. Reward. 595-0652 or Brown Bros 385-8771.

FOUND-SEEMINGLY PREGnant young part Golden Lab, near Superior and Government area, responds to female voice. 384-7842. Very lonely and hungry.

REWARD
Lost in Gordon Head, vicinity of Hybury Pl, 6 year old white short-haired male neutred cat, called "Pinky". 477-8107 anytime.

FOUND: FEMALE DALMAtian approximately 18 months in Fairfield area. Pedigree number SHG2K. Al, #2-216 Moss Street, work 386-2471.

LOST: IN PEMBERTON PARK, 2 extension cords on Sunday September 16th, reward. 384-9474. 595-0934.

LOST: BLACK AND TAN MALAmute Shepherd without collar, answers to "Spike", Jubilee area. Please call 595-1396.

FOUND: SMALL BLACK FEmale kitten, about 6 weeks old, has two white spots on stomach. Arbutus School area. 477-9887.

LOST: MT. TOLMIE, SHELbourne area, brown leather wallet. Personal value. Reward. 386-9705

FOUND: YOUNG MALE CAT, black with white chest and feet and white plastic collar, Tolmie-Finlayson area. 382-3994.

FOUND: FEMALE CAT. VICINity of Gorge/Tillicum. Smokey grey over tabby marking with plastic flea collar. 386-3004

LOST: SIAMESE SEAL POINT cat, West Saanich Rd. Possibly returning to Cook and Dallas Rd area. 388-6186

LOST: 3 MONTH OLD KITTEN, grey with brown and white markings, Cook/Queens area. 388-4396.

LOST-HEART SHAPED SILVER neck pendant with deep red enamel on front. Special to me. 595-0402.

LOST: BLIND, OLD, NEUtered, male, Siamese cat. Fairfield district near Beachwood. Wearing a yellow collar. 598-7976

LOST-50 COLOUR-BRED CANaries, red/orange factor. Please phone 382-1271.

LOST: 6 MONTH OLD FEMALE Calico kitten, Esquimalt, 385-0291.

LOST: GOLD CHAIN, WRISTlet somewhere downtown, reward offered. 382-2955.

LOST: BEACON HILL PARK area, white and grey cockatiel. Clipped. Reward. 386-8009.

LOST: BROWN I.D. WALLET September 21, 22. Phone 595-6286.

LOST: FLUFFY ORANGE CAT, 6 months old, Bay and Quadra. 382-3461 after 6.

LOST: BURNSIDE RD, SET OF keys on Gemini sign key ring. 382-6617 or 386-4349.

LOST: FEMALE ALL BLACK kitten, 4 months old. Lexington Ave. 477-0643

FOUND: CAMERA AT MILLstream Rd. and Trans Canada Hwy. 478-7859.

LOST BANK DEPOSIT KEY, $5. reward. 383-4457 or 598-4793.

20 LOST and FOUND

FOUND IN FAIRFIELD AREA, Sealpoint Siamese. 384-2843 or 598-7115.

FOUND: JAMES BAY AREA, good brown leather shoulder bag (empty). 598-2128.

FOUND: KITTEN, BURNSIDE area, half white, half tabby, female. 382-8018

LOST: RED DOBERMAN PUP in Langford area. Reward. 478-7082.

FOUND: NEAR PEMBROKE and Cook, kitten, grey and orange. 382-9687.

FOUND: BLACK PUP APPROX. 3 months in Carey area. 382-5821.

21 HELP WANTED GENERAL

ADVERTISEMENTS IN THIS CLASSIFICATION MUST COMPLY WITH THE BRITISH COLUMBIA HUMAN RIGHTS ACT

PROVINCE OF BRITISH COLUMBIA EMPLOYMENT OPPORTUNITIES MINISTRY OF HEALTH
DIETITIAN — $1,375-$1,575
Competition 79:1597B
Valleyview Hospital, a rehabilitative and therapeutic hospital in Port Coquitlam requires a Dietian to assess and manage nutritional needs of geriatric patients, with emphasis on therapeutic diets; to supervise food service employees and act for Dietetics Director as required. Home economics degree, specializing in food and nutrition and completion of one-year dietetic internship; good communication skills; recent hospital experience preferred. Generous public service benefits, including a 35-hour work week.

POOL MANAGER — $1,226-$1,322
Competition 79:2413
For Pearson Hospital, Vancouver, under direction to co-ordinate therapeutic and recreational swim programs in consultation with hospital staff and interested user groups. The incumbent will act as lifeguard/swim instructor on deck duty, train volunteers in specific aquatics skills in relation to working with patients, assist in selection of lifeguards when used by outside groups, supervise pool maintenance and be responsible for the pool's upkeep and general housekeeping in the area; other related duties as required. Community recreation leadership diploma or equivalent and serveral years' experience as a lifeguard or swim instructor; must possess in good standing: R.L.S.S. National Lifeguard Service, R.L.S.S. Bronze Cross and Red Cross/R.L.S.S. Instructor Certification; preferably experience working with the physically disabled adults as an adapted aquatic specialist.

Canadian citizens are given preference.
Obtain applications from the Public Service Commission, 544 Michigan Street, VICTORIA, V8V 1S3 and return by October 10, 1979.

UNIVERSITY OF VICTORIA
requires
GARDENER

Qualifications include completion of formal training or apprenticeship as a gardener; good working knowledge of local plants, soils, pests and use of hand and mechanical equipment used in grounds maintenance and improvement; minimum of five years' recent related experience; ability to supervise; possession of valid provincial certification for handling and applying selected pesticides and herbicides or sufficient knowledge to obtain same. Good physical health.
Duties include preparing garden and turf areas for planting or seeding; sowing, planting and transplanting; maintaining orderly appearance of planted areas; pruning; mixing and applying fertilizer, insecticides and herbicides and ensuring that necessary materials, tools and equipment are available and maintained. Supervises the work of assigned personnel.

Salary $1383 per month.

Apply in person to: Personnel Services, Sedgewick Building, University of Victoria, no later than October 3, 1979.

IMPALA CAMPING WORLD!
SERVICE
requires mechanically minded service person with some tools. Experience with trailers, motorhomes and campers preferred. This is a full time position. Must have own transportation. Salary open. Phone
656-5504, 8-4:30 P.M.

CREATIVE STYLIST
The Person: Creative, service orientated, well respected by established clientele and successful in chosen field.
The Salon: Expanding and noted for quality and services of staff. Located for convenience to downtown area with modern and bright decor.
The Management: Flexible, offering the oppotunity for stylists to be totally responsible for their own work subject to high standards of the salon and to the satisfaction of clientele. Total "team" concept with equal input toward perfection of craft.
SALARY AND BENEFITS: The successful candidate should NET $14,000/annum on a 50% commission on income; free assistant available; shared receptionist; all products at no charge.
Call to submit your resume to:
PENNY ROHDE or
LINDA HILDEBRAND,
385-3425,
502 — 1175 Douglas Street,
V8W 2E1
Drake Personnel
a division of Drake International Inc.

ADULT CARE HOME REQUIRED
Special home required for 19 year old male who has problems with anxiety and relationships. Mark is seeing a psychiatrist and a day workshop program is available for him Monday to Friday. The home would require a strong male figure with patience, understanding and the ability to consistently set and enforce firm expectations. Professional or personal experience in working with disturbed young adults preferred. Willingness and ability to work with workshop, psychiatrist, social worker and other professionals to further Mark's self confidence and independant fuctioning is required. Rate of up to $1050 per month dependant upon qualifications. For further details call Bruce Michell 592-2512 or Doug Matheson at 598-5121.

21 HELP WANTED GENERAL

ADVERTISEMENTS IN THIS CLASSIFICATION MUST COMPLY WITH THE BRITISH COLUMBIA HUMAN RIGHTS ACT

FAMILY QUIZ!
Is there a member of your family (boy, girl or adult) who would give good reliable delivery service for good monthly profits? COLONIST routes will be available soon in the following areas:
COOK—QUADRA
COOK—FINLAYSON
QUADRA—TOLMIE
COOK—KINGS
BURNSIDE—DOUGLAS
For extra effort valuable gifts, trips and cash can be earned. For complete details call the COLONIST CIRCULATION, 383-4111 and ask for MR. E. RING.

AVON
NEED EXTRA $$ TO MAKE CHRISTMAS MERRIER? Earn them as an Avon Representative. Sell beautiful gifts, jewelry, cosmetics, more. I'll show you how. Call 384-7345.

DENTAL RECEPTIONIST
Required for Victoria dental office. Excellent working conditions including BCCDS salary scale, 4 day week, uniform allowance. Applicant must have pleasant outgoing personality and an ability to relate easily to other people. Duties include reception, insurance billing, fee collection, banking, typing and some bookkeeping. Reply Victoria Press Box 388.

RENARD HOSPITALITY
SPECIALISTS IN HOTELS/RESTAURANTS
Jobs in all departments
1. FIRST COOK - Mid Island
2. RESTAURANT MAN. - Ok.
3. CHEF - French Cuisine, Van.
4. BAR MANAGER - Interior B.C.
5. SOUS CHEF - Bermuda
6. HOTEL MANAGER - Sask. 30K
685-6255
1021-925 WEST GEORGIA
VANCOUVER
Offices across Canada

MODELS WANTED
If you are a model, or want to be... WE WANT YOU!
We have a surplus of jobs and a shortage of models. Apply now. Cyndi Bateson and James Dexter
NEW DIMENSIONS
385-3223

APT ROUTES IN VIC WEST & ESQUIMALT
Act now! These compact routes pay $150 to $200 per month for approximately 1 hr. to 1½ hrs. Delivery in the early quiet morning. First come first served. Call Mr. Crozier or Mr. Spielman. Colonist Circulation Dept. 383-4111.

FRIENDS AND CO HAIRSTYLISTS INC
Opening their new salon the 2nd week in October. Have vacancies for top class stylists at Hillside or Harwig Court Salons. Phone 388-6618 for interview.

SUPPLEMENT YOUR PENSION
Live in caretaker couple for newer 23 unit - 1 br. apartment on Gorge. Nov. 1. No children and elevator. Aver. 3 hrs. daily. Only bondable, experienced handyman with tools need apply in own handrwiting with resume. George Breiter, British American Realty Ltd. 947 Fort St., Victoria, B.C. V8V 3K3.

MICHELE-LYNN CANADA LTD.
Fastest growing jewellery, party plan company is hiring demonstrators and managers in Victoria. Will train, kit supplied, no delivery, no investment. For more information, please call Monique Haun 479-7317.

DRYWALL APPLICATORS AND finishers on the West Coast for large non union firm located in British Columbia. Full time employment for desirable applicants. Call collect to Dean at 112-462-9026, Reg at 112-467-3798 between 7am.-9pm. Office at 112-467-6981 between 7am.-6pm.

WANTED VERY GOOD HOUSEhold cook, for elderly widower in Oak Bay. Comfortable suite with private bathroom and sundeck. Good wages and working conditions, other help employed. Reply fully on cooking experience and age, health. References please, Victoria Press Box 365.

ESQUIMALT SPORTS CENTRE requires two part-time bartenders. Hours of work will be evenings and weekends approx. 10-14 hours per week. Handwritten applications to: Esquimalt Parks & Recreation, 527 Fraser St, Victoria BC. V9A 6H6, Attention: Mr Jack White.

COOK REQUIRED FOR CAFEteria-style dining-room, feeding approximately 225 students. Located 20 miles west of Victoria. Must be experienced in institutional food preparation and supply references. Recent Camosun graduate or equivalent preferred. 478-5594.

MNGR CARETAKER
For near new 45 suite senior citizens apartments. Located in a quiet area of Saanich. Excellent salary and suite. Apply in writing stating experience to Victoria Press Box 263.

MANAGER TRAINEE
Top gross company has immediate needs for several individuals in the Victoria area. Starting salary to $15,000 plus excellent benefits package. If interested please send resume including salary history to Victoria Press Box 248.

RETIRED OR SEMI-RETIRED person as back up for apartment manager. Average 4 hours per week. Must be handyman type with own tools. Prefer person living in James Bay area. $60 month. Please reply to Victoria Press Box 358

HOUSEKEEPING SUPERVIsor needed for large intermediate care facility. Knowledge of personnel and material management required. Must enjoy working with the elderly. Send resume to James Bay Lodge, 336 Simcoe St.

EXPERIENCED GEODUCK divers required, 386-2624.

21 HELP WANTED GENERAL

ADVERTISEMENTS IN THIS CLASSIFICATION MUST COMPLY WITH THE BRITISH COLUMBIA HUMAN RIGHTS ACT

TELEPHONE WORK
Mature person to do telephone survey work from office. Colwood area. 4 nights a week, 5:30pm-8:30pm, Monday to Thursday. Call Monday October 1 for interview. Mr. Reynolds, 478-1754

THE WOODEN SPOON KITchen Shop needs a full time employee who enjoys all aspects of cooking and learning the kitchenware field. Duties will include unpacking stock and selling. Apply in writing only. 734 View Street, Victoria, V8W 1J8.

WE NEED MORE DENTAL ASSISTANTS
Have you had experience working as a dental assistant or receptionist? We would like to talk to you. We have jobs available for full time, part time relief. 381-5334

CARETAKING COUPLE
For 30 suite block. Mature couple, immediately. Experienced preferred. Apply Victoria Press, Box 394.

PEOPLE'S HAIR ARTS
Required experienced qualified hairdressers. High commission. Part or full time. Please call Ben for interview 385-3711 or after 6 pm 479-3880. 760 Hillside Ave.

EXPERIENCED GARDENER and clean up for small office, home. Bachelor suite plus wages. Mature, non-smoker wishing long term position. Write to J&J Management Ltd, 6111 Pat Bay Hwy, Victoria, V8Y 1T5

EUROPEAN SPA
Instructor wanted for ladies dept. part time at night, 4-10 pm. Fitness oriented, enthusiastic and can work on their own. For personal interview Tuesday 10-1 pm. 1570 Hillside.

MUSHROOM PICKER REquired for Saanich Peninsula Farm. $3.25 per hour to start. Piece work when person is experienced. Transportation necessary. Apply 205-3400 Douglas St. 382-4274.

PART TIME MOTOR ROUTE drivers needed in Duncan area. Bell-McKinnon Rd, Herd Rd, Maple Bay Rd and Cowichan Bay Rd. routes available. Must have small car. For more information call Duncan 746-6181 after 3.

CARPENTER, EXPERIENCED all phases framing and finishing. Must be able to work on own. Part or full time depending on work. Write stating experience and hourly rate to Victoria Press Box 378

RESIDENT MANAGER FOR large waterfront apartment complex. Apply in writing giving full particulars of previous experience to D.C. Stewart, Christie Point Apartments, 2951 Craigflower Rd.

URGENTLY REQUIRED SITter for 2½ and 5 year old girls, Monday-Friday, 12:30-5 afternoons, my home preferred, near View Royal Elementary School, starting October 3rd, 79. 479-3387 evenings.

RED ROBIN FOODS WILL BE excepting applications for full time stock person. No experience necessary. Must be able to accept increasing responsibilities. Apply Tuesday 12 noon to 4 pm. 2155 Sooke Rd.

HAIRDRESSERS AND STYLists wanted for new modern beauty salon on wonderful Salt Spring Island in the New Valcourt Business Centre. 537-9521 business, 537-2394 evenings.

EXPERIENCED PART TIME dishwasher for Saturday and Sunday evenings. Apply in person only to Chef, Monday to Friday, 9-4pm 910 Government St., Victoria, B.C.

RELIABLE COUPLE TO OPERate cook house for one month. Sandown Thoroughbred Meet. No rental to right party. Full experience and references to Victoria Press Box 357

AUTOMOTIVE COUNTER PERson for expanding busy bumper to bumper store. Written applications to Mr. B. Williams, c/o Kirk Auto Parts, 960 England Ave, Courtenay, B.C. V9N 2N6

EUROPEAN SPA
Sales person wanted for full time position. Good working conditions, salary and commission. Health oriented. Apply in person Tuesday 10-1 pm. 1570 Hillside.

EXPERIENCED WAITress/waiter, one part-time 4 hours per day and one full-time 6 hours per day, 5 or 6 days per week. Interviews 9-10am, 4-6pm. 646 Fort St.

HOTEL TRAINEE FOR DOWNtown Motor Inn. Concerned stable person with genuine interest in hotel carrer only. References required. Queen Victoria Inn 386-1312.

REQUIRED IMMEDIATELY, Tulip and Daffodil bulb planters. $2.75 hour for persons 18 years and older. Apply to 205-3400 Douglas St., Victoria, B.C. 382-4274

NANNY URGENTLY REquired by young family in our home for occasional weekday, weeknight and rare weekend sitting. Please call 721-5161 (Victoria)

PIZZA PIEMAN REQUIRES waitresses or waiters to work in our congenial James Bay shop located in the Parliament mew at 230 Menzies. Please phone 386-1348 for appt. to interview.

FULLY EXPERIENCED WAITer/waitress required immediately for full time day shift. Mature reliable person a must. Apply in person 310 Gorge Road East.

FULLY LICENCED CLASS 5 driving instructors needed for Victoria area. Apply IN PERSON with full resume to: Saferway Driving School, 483 Burnside East. No phone calls.

JANITORIAL
Help wanted for Victoria area. Experienced only. Please reply to Victora Press Box 389.

$353.88 WEEKLY GUARANteed. $58.90 daily. Start immediately. Homework. Free information. Helena, PO Box 6521, Victoria.

$356 WEEKLY GUARANTEED, work 2 hours daily at home. Start immediately. Free. Mr. Heart, P.O. Box 194, Saanichton, B.C. V0S 1M0.

MAUDES MAIDS
Professional domestic cleaning service requires mature person to complete our team. Transportation necessary. 384-8694.

TAILOR REQUIRED BY LOCAL company to do piece work. Experience in operation of Pfaff machine an asset. Please call 388-7542.

WANTED MATURE LIVE-IN housekeeper companion for semi-invalid lady, some lifting. Weekdays 383-4423 between 9-4pm. Weekends 721-3509.

WANTED LOVING RELIABLE babysitter for 21 month old girl, Fulltime. Your home or mine. November 1st. References. 388-6346 after 5pm.

RESPONSIBLE DEVOTED person required to provide loving, stimulating daycare for 13 month old child Monday-Friday. References required. 382-8387.

A&W DRIVE IN HAS VACANcies for full time kitchen help and hostesses/hosts. No experience necessary. Apply at Douglas St. A&W Drive In, 3335 Douglas St.

21 HELP WANTED GENERAL

ADVERTISEMENTS IN THIS CLASSIFICATION MUST COMPLY WITH THE BRITISH COLUMBIA HUMAN RIGHTS ACT

VICTORIA PUBLIC SAVINGS Credit Union
TELLER
Victoria Public Savings Credit Union has an immediate opening for a teller to assist our members with the many financial services we provide. Previous experience would be an asset but we will provide training to help you make the most of your abilities.

Our credit union offers excellent benefits, a progressive salary programme and a good working environment. Please send resume to:
Mrs. P. Peters, 547 Michigan St., Victoria V8V 1S5.

PRACTICAL NURSE
Mature and experienced, required for small senior citizens facility for 2 or 3 night shifts (11pm-7am) per week. Reply giving all particulars including telephone number to Victoria Press Box 364.

EXCITING OPPORTUNITY open for distributors with a company of integrity whose products are made with love and caring. Financial success and a sense of well being awaits those with self motivation. Please phone 383-9189 or 384-1361 after 6pm weekdays.

MATURE RESPONSIBLE BAbysitter needed for 2½ year old, Metchosin Wishart area weekend evenings and occasional daytime. 478-2517 after 6.

WANTED: PERSON TO ANswer phone all day in your home, good money to be made. Phone 725-3967 or write PO Box 398, Tofino, B.C. V0R 2Z0.

TENORS AND BASSES
Needed. Victoria Choral Society. For information, 477-8056.

CANADIAN COMPANY REquires two local representatives for Victoria and area. For further particulars, phone 478-9566.

FULL OR PART TIME TELEVision Technician, self starter. 388-9333 or 478-6658 after 6pm

HOW MUCH MONEY WOULD A second income have to make for you to take a serious look at one? P.O. Box 5238.

LADY WANTED FOR SITTING, Saturday and Sunday, nonsmoker preferred, own transportation. 658-8028.

WAITRESS/WAITER WITH bar experience. Apply Cuckoo Clock Restaurant, Town and Country Shopping Centre.

URGENTLY REQUIRED, BAbysitter preferrably in James Bay, for 5½ and 2 year old. Mornings till late afternoon. 381-0026.

EXPERIENCED AUTO BODY repairer needed immediately in Port Alberni, full benefits. Call 723-3333 Collect.

WAITER/WAITRESS, FULL time employment. Pauls Restaurants Ltd, 1900 Douglas Street, apply between 3 and 4.

FAST, RELIABLE WRAPPER for wholesale bakery. Starting time 1 pm. Apply in person, 1119 North Park St.

WANTED, EXPERIENCED grapple-yarder operator for Up Island logging camp. Shift 21 on 7 off. Victoria Press Box 374.

EXTREMELY RELIABLE, bondable janitor with car. 7-9:30 am, 6 days week, some outdoor sweeping, $4 hour, 384-1271.

LOCAL PICKUP AND DELIVery company requires experienced driver. Reply to Victoria Press Box 380

LOVING BABYSITTER REquired for infant twins in Sidney home. 5½ hours daily, Monday-Friday. 656-5239

HAIRDRESSER REQUIRED IN downtown area. Experience necessary. Full-time position. Salary negotiable. 479-3396 after 6pm.

BABYSITTER WANTED
For happy 18 month old boy, part time days, Cedar Hill area, 721-3008.

MATURE BABYSITTER REquired immediately. My home Colquitz/Gorge Rd. 2 year old at home 3 in school. 381-6283.

PART TIME DINING ROOM waitress/waiter for weekday lunches. Apply in person The Hungarian Village Restaurant.

APPRENTICE HAIRDRESSER or 1 partly trained Grade 10 or better, with pleasing personality Victoria Press box 385

FULL TIME COFFEE SHOP waitress/waiter required day shift. Apply in person to the Highlander Restaurant, 707 Pandora.

WANTED-MATURE LIVE-IN cook/housekeeper for 1 active elderly lady, no heavy cleaning. 598-7150.

IMMEDIATE OPEN

22 OFFICE HELP

ADVERTISEMENTS IN THIS CLASSIFICATION MUST COMPLY WITH THE BRITISH COLUMBIA HUMAN RIGHTS ACT

IMMEDIATE VACANCY FOR A dispatch supervisor, for a health care service. Preference will be given to a graduate nurse with home care experience. Please enclose accurate references. Reply to Victoria Press Box 327.

ARE YOU INTERESTED IN litigation, have at least 2 yrs. experience in litigation and would like to work in congenial downtown law firm with a sense of humour. Please call Mrs. Brownoff at 388-4444.

SECRETARY BOOKKEEPER wanted for Real Estate and Insurance office. Must be experienced. Apply to manager, Boorman Investment Co. Ltd, 612 Fort St. 386-7521.

RECEPTIONIST TYPIST FOR oral and maxillofacial surgery office/clinic. Reply in writing stating previous experience, typing skill and salary requirements to Victoria Press Box 371.

LEGAL FIRM REQUIRES SECretary beginning mid October. Memory typewriter experience preferred. Please send resume and references to 213-895 Fort Street.

MOVING COMPANY REquires experienced typist, receptionist with accounting. Experience in the industry an asset. 385-3476 attn: Manager.

MEDICAL RECEPTIONIST REquired for two days a week. Experience and good typing ability an advantage. Victoria Press Box 370.

23 SKILLED TRADES

ADVERTISEMENTS IN THIS CLASSIFICATION MUST COMPLY WITH THE BRITISH COLUMBIA HUMAN RIGHTS ACT

Fire, Safety & Security Officer

Juan de Fuca Hospitals, a 450 bed extended care complex in Victoria, requires a fire safety and security officer. The main duties will include:

1. Provision of fire, safety, security and disaster planning.
2. Lecturing and training.
3. Insuring that all Government regulations are adhered to.

The successful candidate must have training in fire fighting and industrial safety. Training in security would be an asset. Candidate must have proven ability to lecture and train people.

Salary negotiable

If you are interested in applying, and have the required qualifications please apply by Oct. 12, 1979 to:
Brian Johnston
Personnel Co-ordinator
Juan de Fuca Hospitals
1450 Hillside Ave.
Victoria, B.C.

British Columbia Forest Products Limited

Cowichan Wood Products requires a

Steamfitter/ Pipefitter

Certificate required for this coastal sawmill at Youbou on Vancouver Island. Union wages and benefits apply.

Reply to:
Industrial Relations Supervisor
British Columbia Forest Products Limited
Youbou, B.C. V0R 3E0

CERTIFIED ELECTRICIAN Great opportunity for a certified electrician to move to Campbell River, B.C., the Tyee Capitol of the World. I.W.A. rates and fringe benefits paid. Applicants must have experience in all phases of sawmill maintenance, including knowledge of D.C. Drives and Electronics. Please send your resume to Ted Anthony, C/O Raven Lumber Ltd. Box 249, Campbell River, B.C. V9W5B2. Phone 287-8871.

REQUIRED IMMEDIATELY, IMPORT AUTO MECHANIC. PREFERABLY WITH SOME FIAT EXPERIENCE. EXCELLENT CONDITIONS WITH FRINGE BENEFITS. PHONE MR. BRIAN DUNN FOR APPOINTMENT. REG MIDGLEY MOTORS LTD. 385-8756.

RAVEN LUMBER, CAMPBELL River, requires a shift foreman and a quality control supervisor for an added shift in sawmill. Applicants must be fully experienced in all phases of sawmill production and IWA proceedings. Competitive salary and fringe benefits. Please send resume to Personnel Department, Box 249, Campbell River, BC, V9W 5B2 or phone 287-8871.

REGISTERED NURSES Relief and full time required for 36 bed acute hospital. Positions available now. B.C. registration preferred. Salary and working conditions in accordance with R.N.A.B.C. contract. Apply to Director of Nursing, Chemainus General Hospital, Box 499, Chemainus, V0R 1K0 or phone 122-246-3291

FULLY QUALIFIED MECHANic, must be good on tune ups and brake work. Must be neat and have good work habits. 112-339-2211 Local 361. David Allen or write to Mechanics, CFB Comox, Box 160, Lazo, B.C. V0R 2K0

WANTED 1 CERTIFIED heavy duty mechanic with experience in logging equipment and supervision. Applicants to apply in person at 7369 West Coast Rd. Pacific Logging Co. Limited. Monday-Friday.

JOURNEYMAN/WOMAN steel fabricator must be able to read shop drawings, some welding required. Top wages and benefits. Under qualified need not apply. Edwards Welding, shop foreperson, 386-3264.

WANTED 2 HEAVY DUTY MEchanics, experience with logging equipment. Applicants to apply in person to: 7369 West Coast Rd. Pacific Logging Co. Limited. Monday-Friday.

EXPERIENCED RESAW shake packer. Must be familiar with bureau packing rules. Able to pack 35 sq. per day. Good wages. Steady work. Call collect 642-3189 or 646-2060 anytime.

THE BLUE ARMY 385-7755

SERVICE TECHNICIAN WANTed for office copiers, experience in 3M copiers preferred but not necessary. Phone 384-8066.

EXPERIENCED TILE SETTER needed immediately. Top wages. 592-6020.

EXPERIENCED CARPENTERS wanted, 2 to 3 months Invermere, B.C. Victoria 388-9181 or evenings 478-6272.

23 SKILLED TRADES

ADVERTISEMENTS IN THIS CLASSIFICATION MUST COMPLY WITH THE BRITISH COLUMBIA HUMAN RIGHTS ACT

SHEET METAL WORKER Apprentice or journeyman to do sheet metal slashings and related work (union member). 652-3056 after 6.

EXPERIENCED SHINGLER preferrably with own tools and transportation, steady job for right person. 382-2331.

Classified Advertising
386-2121
8:00 a.m.-6:00 p.m.
Mon.-Fri.
8:00 a.m.-5:30 p.m. Sat.

24 SALES PERSONS AND AGENTS

ADVERTISEMENTS IN THIS CLASSIFICATION MUST COMPLY WITH THE BRITISH COLUMBIA HUMAN RIGHTS ACT

BLOCK BROS "THE BESTSELLERS" REAL ESTATE CAREER TRAINING PRODUCES SUCCESS

Block Bros. will train you in sound proven methods enabling you to quickly reach our desired level of success. Successful prestigious salespeople just

DON'T HAPPEN, THEY ARE TRAINED

Call today, interviews by appointment only. (Held strictly confidential).

CALL "THE BESTSELLERS"
Sidney-Colwood 478-5561
Bob Kershaw
Blanshard 386-3231
Bob Hahn
Shelbourne 477-1841
Bob Callum
Bernie Wilkinson

ARE YOU CAREER MINDED?

A multi million dollar company with over 60 years experience needs 3 more representatives to service and increase established accounts in your area.
— Age not important,
— Desire is.
ARE YOU:
— Legal age or over?
— Aggressive?
— Ambitious?
— In good health?
— Bondable with good references?
— Own a reliable car?
If you qualify, you will have:
— An exceptional security and pension plan
— 2 weeks expense paid training in Vancouver
Unlimited advancement opportunities, no seniority. Opportunity to advance into management as rapidly as your ability warrants. Act today to insure tomorrow.
Please send resume to Combined Group of Companies, Suite 301-A, 1124 Lonsdale Avenue, North Vancouver, B.C., V7M2H1

WESTMONT REALTY 1977 LTD 388-4434

Due to increase in volume of sales, we require two aggressive sales persons. We offer a good commission split, complete management assistance with no competition, and have ample parking for you. For confidential interview contact.
RICK KINNIS or WILF GEE
388-4434

SALES REPRESENTATIVE, William Neilson Ltd, a leading manufacturer of grocery and confectionary products requires an aggressive career-minded sales representative to be located in Victoria, covering Vancouver Island. Applicants with sales experience in food and allied industries preferred. Better-than-average compensation package includes salary, bonus, expenses and automobile, along with comprehensive fringe benefits program. Please write in confidence, stating employment history, salary expected, etc. to Regional Sales Manager, William Neilson Ltd, 7018-14th Avenue, Burnaby, B.C, V3S 1Z2.

CASTLE PROPERTIES has an opening for 1 or 2 experienced active Realtors. We offer semi private offices, central location, excellent fringe benefits, health plan, top commission, split up to 90/10, full slate of maps, feela records and up to date listing tools for easy leads. For personal interview call FREDDY STARKE 595-1175 or 386-6164.

Hillside Sight and Sound

Victoria's newest and most exciting TV and stereo store in the Hillside mall requires experienced salesperson with proven sales record to sell top line video, TV and stereo equipment. We offer excellent salary, commission, location, fringes etc. Resumes only to 3126 Shelbourne.

SALESPERSON

If you are mature, intelligent, attractive, aggressive and are interested in a rewarding career with above average income phone 385-7755, ask for the Manager.

SALESPEOPLE ARE REquired for aggressive R.V. and used car dealership in Parksville, B.C. Excellent pay plan and good incentive bonuses are available. Call Collect to Ross Welte, 248-2062 for an interview.

SALESPERSON FOR FISHING tackle department. Prefer someone with knowledge and interest in local fishing. Give qualifications and experience to Victoria Press Box 396.

NEED EXTRA MONEY? Choose your own hours servicing Fuller Brush customers. For information phone 386-1313.

CAREER SALES POSITION for women and men. Call our recorded message, 386-9051.

25 TEACHERS

ADVERTISEMENTS IN THIS CLASSIFICATION MUST COMPLY WITH THE BRITISH COLUMBIA HUMAN RIGHTS ACT

ASSISTANT PRE-SCHOOL teacher required by November 1, hours 11:30am-5:30pm. Applicants need to be licenced by The Community Care Facilities Board. Please sent resume to Juan De Fuca Daycare Center, 911 Jenkins, Victoria, B.C. V9B 2N8.

REQUIRED IMMEDIATELY, Geography Teacher in girls independant school in Duncan. Grades 7-12. For further details phone 746-4185

REQUIRED IMMEDIATELY pre-school assistant supervisor 3 mornings per week, Community Care approved qualifications. 477-8043.

25 TEACHERS

ADVERTISEMENTS IN THIS CLASSIFICATION MUST COMPLY WITH THE BRITISH COLUMBIA HUMAN RIGHTS ACT

GREATER VICTORIA SCHOOL DISTRICT

GREATER VICTORIA SCHOOL DISTRICT No. 61
ENGLISH AS A SECONDARY LANGUAGE (.6 POSITION)
Teacher with training and experience in teaching children with a variety of language difficulties, including E.S.L., is required immediately.
RESPONSIBILITIES INCLUDE:
1. provide consultative and direct assistance to students and teachers
2. assessing, developing, and assisting in the implementation and monitoring of language of E.S.L. programs
3. working as an itinerant support person
4. working in cooperation with Speech and Language Specialists as well as other District staff.

APPLICATIONS:
To be submitted in writing to the Instruction-Administration Dept., P.O. Box 700, Victoria, B.C., V8W 2R1 on or before Monday, October 8, 1979 quoting Competition No. 51-79.

26 PART-TIME or TEMPORARY HELP

ADVERTISEMENTS IN THIS CLASSIFICATION MUST COMPLY WITH THE BRITISH COLUMBIA HUMAN RIGHTS ACT

REQUIRED FOR SANDOWN Thoroughbred Fall Meet, October 17-November 13. Mutual clerks. Parking and security staff. Hours approximately noon until 4pm, 4 days per week. Apply Sunday October 7, noon til 2pm at Sandown Race Track, Mr. Campbell in attendance.

PHOTOGRAPHIC MODEL. Agency, magazine, interesting work, will train. Suitable for housewife or student over 19. Work to suit your own schedule. Write: Box 7264, Station D, Victoria, V9B 4Z3.

CONCESSION HELP FOR SANdowne Thoroughbred Races. Reply by letter only to, 7069 East Saanich, RR2, Saanichton BC, V0S 1M0.

RESPONSIBLE FRIENDLY cheerful person needed 1½ days and 3 evenings a week to sell cookies from cart in mall. Call 595-1312 between 10-5 pm.

EXPERIENCED PART-TIME janitor/janitoress must be bondable and able to work evenings downtown Victoria. Phone 385-5123.

BABYSITTER REQUIRED IMmediately in my home for happy, loving 14 month old. 3800 block Quadra area. 383-6152.

PART TIME HOST/HOSTESS, day or night shift. Apply Meatmarket Steak House, 535 Yates St. 2-4 pm. in person only.

BABYSITTER REQUIRED FOR 20 month old boy, part time basis. Oaklands area. 595-6589.

CAT SITTER FOR OCCASIONal weekends. Fairfield area. 384-3503.

PART TIME COOK, 4 HOURS daily. Apply in person to Johnny's Restaurant, 893 Fort St.

28 EMPLOYMENT SERVICE

ADVERTISEMENTS IN THIS CLASSIFICATION MUST COMPLY WITH THE BRITISH COLUMBIA HUMAN RIGHTS ACT

RESUMES THAT GET JOBS. Professionally prepared, 24-hour service. Free estimates. 385-6145.

RESUME OR DATA SHEET professionally prepared, phone 384-5659. Fee $25.

30 SITUATIONS WANTED

EXPERIENCED MATURE person requires part time work as a medical receptionist - assistant beginning October. Reply to Victoria Press Box 84

RELIABLE WOMAN, EXperieced in all phases of personal care, cooking and for those who need help. References and have car. 384-1302.

SPECIALIZING JANITOR SERvice. Apartment, office, house, restaurant. Day/weekly. Free estimates. 386-0846.

RELIABLE EFFICIENT TEAM cleaning houses, offices, etc. Bondable. Own transportation. 386-0856, 386-5075.

EXPERIENCED ACCOUNtant, accounts receivable and payable, payroll, bank reconsiliation, etc. Full or part time. 386-1621.

FOR YOUR RENOVATIONS and carpentry projects, by the hour or contract. Byron, 382-2765.

FEMALE FOREIGN BILINgual teacher seeking employment (full-time babysitting or other). Phone 383-4047.

FOR HIRE, HANDYMAN AND ½ ton truck for cleanups, hauling, and odd jobs. Call Frank at 479-1458 or 479-9297.

EXPERIENCED HANDYMAN, painter carpenter, roof repairs, etc. 383-0463.

PAPER HANGING
Interior painting, fully experienced, 479-7816.

GOOD WORK, LOW RATES. Gardening, painting, gutters, cleanups. Andy 592-7381.

EXPERIENCED PAINTER needs work, exterior and interior. Small plaster repairs. 592-7137.

EXPERIENCED LADY WOULD like housework in James Bay area. $5 an hour. 384-7034.

LADY WITH REFERENCES requires light housekeeping duties. Phone after 5, 385-5616.

MAN, 25, WANTS WORK, steady or otherwise. Leave message- Daryl, 384-7071.

WILL DO HOUSEWORK EVERY second week, $4 per hour. 385-9805

WILL DO HOUSECLEANING, 5-6 hours daily, preferrably in Central Saanich. 652-2456.

TRANSLATION
English to French, French to English. Call 382-4068.

GRANDMOTHER WISHES OCcasional babysitting, call 595-3645 to 11:00 p.m. Keep trying.

CHRISTIAN COUPLE DESIRE caretaking position on estate. Good references. 388-7467.

STUDENT NEEDS CASH, hardworking, call Keith after 3:30, 479-6110.

PROFESSIONAL CHEF FOR hire. 20 years Haute Cuisine. P.O. Box 1522.

RETIRED ACCOUNTANT, 35 years experience, requires part time employment. 477-8034.

RETIRED DOCTOR AND WIFE would house sit for winter months. 388-6047.

45 YEAR MALE, PART TIME caretaking, maintenance, painting. Try anything. 382-4016.

RENT—A—KID
Help with odd jobs, 387-5506

TYPING DONE IN MY HOME. IBM Selectric typewriter, 479-3209.

33 BANDS, MUSICIANS AND ORCHESTRAS

BASS PLAYER-VOCALIST, seeks working band. No road work. 595-7442.

33 BANDS, MUSICIANS AND ORCHESTRAS

VERSATILE FEMALE SINGER needs pianist/guitarist to form lounge acts; recordings, etc. Easy money later. Phone 385-6804 after 4:30.

34 PRE-RECORDED MUSIC

SPINKY'S
Priced to Fit Your Budget.
BAR SERVICE available
656-1652

CJR
Canned Music
Reasonable 382-3811,598-4717

CANDU MUSIC ENTERTAINMENT SERVICES 384-5521.

STEELY'S CANNED MUSIC. For a deal you'll listen to. Carter, 478-7785. John, 112-743-9290.

PRO CAN MUSIC SYSTEM, available festive season. Inquires 381-6132.

MUSIC MAN PORTABLE Disco. Give us a call. 479-8043.

MUSIC PLUS CANNED MUSIC We have the professional DJ's and equipment to ensure your dance is a success. 721-5239, 656-6958.

36 BUSINESS SERVICES AND DIRECTORY

Accounting

LADY ACCOUNTANT WITH good references seeking full or part time accounting position, semi-flexible hours, $9 per hour. 652-1111 days, 385-3625 evenings and weekends.

FOR EFFICIENT YEAR round bookkeeping, contact Barbara Watts Bookkeeping Services, 382-3633, 598-2946.

PROFESSIONAL SERVICES D. N. LANE 382-9920 morns.

Alterations

ESPERANZA'S
Ladies and gents alterations. 382-1883.

Appliance Repairs

ABC ELECTRIC
Small appliance parts and repairs. Electric lawnmowers, electric hand tools and vacuums, 382-7221.
VICTORIA SHAVER CENTRE Parts and repairs for shavers and all personal care appliances, 382-7721.
TELE-TECH APPLIANCES Parts and repairs for all major appliances, stoves, refrigerators, washers, etc. 385-6783. One stop service at 831 Yates St.

Appraisals

P. G. JACKSON LTD. Real Estate Appraisals
(450) 1070 Douglas 388-9102

Auto Glass

BOSSOM GLASS CO. LTD.
"OUR PRICES ARE LOWER"
382-3031 382-0222
WINDSHIELDS

Babysitting

ENGLISH BABYSITTER, 15 months experience Toronto. Full time live out preferred. Available mid October. Contact Sandy 112-939-7687.

RELIABLE BABYSITTER AND mother of 2 will babysit my place 7:30am till 5:30pm. Ask for Pam at 474-2939.

LOVING, RELIABLE BABYSITter. My home, behind K Mart. Quiet cul-de-sac. Fenced yard and swing set. 2 and up. 477-2034.

DAYCARE HOME AVAILABLE for 2-4 yr. olds, Oaklands School area. 595-3157.

DEPENDABLE DAYCARE IN Jubilee-Oak Bay area. Also student babysitter. 598-3198.

WILL BABYSIT, MY HOME, weekdays, Town and Country area. 382-3292

MOTHERING HEIGHTS DAYcare has openings for two 4 year olds, full time. 479-0496.

WILL BABYSIT, MY HOME, weekdays. Quiet Quadra/Tolmie area, 2-3 years. 385-3447.

REPONSIBLE MOTHERS WILL babysit, 2 yrs. old and up. 474-1723 or 478-3166.

WILL BABYSIT IN MY HOME 5 days a week. 478-1903.

WILL DO DAYCARE, MY home, Esquimalt area. 383-9460.

Brick Layers

25 YEARS' EXPERIENCE, fireplaces, chimney repairs, house facings, etc. Doug, 479-5975, 595-4758.

Cabinet Making

KITCHEN CABINETS, BATHroom vanities, counter-tops, all custom built, or refacing old cabinets with new modern designs, with low price. For free estimate call 479-7245.

Carpenters

Concrete Work!
Patios, walls, sidewalks, steps, driveways, etc., formed and finished. Free estimates gladly given.
Western Form Rentals Ltd
days 658-5122 nights 658-8018

LICENSED (INTERPROVINcial) carpenter estimator. Renovations, additions, patios, all carpentry work and painting. All work guaranteed. References. Very competitive prices. 385-8977.

F. J. CONSTRUCTION. ALL sorts of carpenter work, additions, alterations, finishing, framing, etc. Private and commercial. Free estimates. Call Fred Jorgensen, 642-3075.

RENOVATIONS AND ADDItions, sundecks built and repaired, sunroofs, carports, concrete sidewalks. All workmanship guaranteed. Free estimates. 382-4858.

OAK BAY
Community Carpenter. Renovations, finishing, cabinets, $9.50 an hour or contract. Call Terry 595-6046.

FULLY EXPERIENCED CARpenter, additions a speciality. Framing, concrete, finishing, renovations. References and free advice. 478-4750.

CARPENTER, 35 YEARS EXperience, remodeling, new construction, free estimates. After 6pm 479-2128

COMPLETE HOME CONstruction services. Hour or by contract. Sidney and North Saanich. 656-3403, 656-0295

FRAMING, FINISHING, stairs, patios, Dormer windows. Basements. Renovations. Devine Construction, 658-8879.

CARPENTER, 30 YEARS EXperience. Rumpus rooms, small renovations, additions. No job to small. 652-1614

RENOVATIONS DONE BY qualified carpenter, by contract or the hour. Call 658-8286 after 5pm.

FIRST CLASS CARPENTRY, sundecks, porches, additions. Drywall and all renovations. Terry 383-8458

PERMA CONST. LTD.
FREE ESTIMATES, 384-2323

ISLAND FRAMING
652-3572

36 BUSINESS SERVICES AND DIRECTORY

Carpenters

WOOD PLANING and moulding. 642-5862. Norm Lund and Shannon Valentine.

UPDATE INSULATION AS YOU renovate. Finishing and cabinets. 386-0798.

FOR QUALIFIED FRAMING, renovations or repairs call Jim at 479-5447 or 479-3714.

SMALL JOBS A SPECIALTY. Call 598-2920

REVOVATIONS, ANY KIND, 37 years experience, 656-4947.

FRAMING CREW AVAILABLE. Call Case 652-3433.

Carpet Cleaning

Rug Doctor Rents

The Only "Steam" Carpet Cleaner With the vibrating brush
THUNDERBIRD STORES LTD 2929 Douglas St. Vic. 386-2921
WESTERN FOOD 772 Goldstream Ave. Vic. 478-9123
VILLAGE FOOD MARKET Evergreen Plaza, Sooke 642-4134
BUSY BEE CLEANERS Beban Plaza, Nanaimo 758-5421
REVELSTOKE HOME IMPROVEMENT CENTRES 4900 Wellington Rd, Nanaimo 758-3931
A & C EQUIPMENT 1885 Fort St. 598-6551
SAANICH RENTALS LTD. 3772 Shelbourne St. 477-6908
OLD COUNTRY RENTALS 2920 Bridge St. 386-1371
CADBORO BAY HARDWARE 3825 Cadboro Bay Rd. 477-4233
CARLTON CLEANING 3490 Saanich Rd. 385-4841
COLWOOD RENTAL CENTRE 1818 Island Hwy. 478-9545
BRENTWOOD HARDWARE 7103 W. Saanich Rd. 652-2822
SIDNEY RENTALS 9773 5th St. 656-5541
SOOKE EQUIPMENT 6626 Sooke Rd. 642-5841
DUNCAN
COWICHAN RENTALS LTD. Trans Canada Hyw. 748-1431

ABBA SERVICES-479-8322 Carpet and Upholstery Cleaning. Certified expertly trained technician to serve you. Free estimate.

REGIONAL CARPET CLEANing. Steam Cleaning, living room, dining room and hallway, $45. 478-8518.

PHIL'S CARPET CLEANING, steam cleaning carpets, chesterfields, chairs. 474-1808.

Carpets and Linoleum

EDGAR and MINER
650 HILLSIDE 388-6208
Carpets and Custom Draperies
"A PROFESSIONAL APPROACH WITH GUARANTEED SERVICE"

BEAVER HOME CENTRE
1580 Hillside 595-1225
VICTORIA'S KITCHEN AND REC ROOM CARPET PRINT CENTRE
You install!
We Install!

HOURIGANS
CARPETS AND LINOS LTD.
FLOOR COVERING SPECIALISTS
715 PANDORA AVE. 386-2401

18 YEARS EXPERIENCED carpet layer. Cheap for cash. Installations, repairs, restretch. Phone Master Power Wash 384-6818 anytime.

CARPETS AND LINO INstalled, reasonable rates, free estimates. Phone 383-6791.

CARPET AND LINO, INSTALlations, repairs, and restretching, 595-1088.

Cement

Concrete Work!
Patios, walls, sidewalks, steps, driveways, etc., formed and finished. Free estimates gladly given.
Western Form Rentals Ltd
days 658-5122 - nights 658-8018

READY-MIXED CONCRETE when you want it - we deliver on weekends. Smaller jobs a specialty. Personalized, friendly service. Phone 478-3522 (24 hrs) or 388-5464 pager 611, Small Load Cement Products Ltd, 2650 Nobhill Rd.

CUSTOM CONCRETE. Driveways, patios, sidewalks, exposed aggregate our speciality. Thomas 388-5967 or 385-4514.

G AND R CONCRETE FINISHers, all type of concrete work. No job too small. 383-8985 after 4. 388-9820.

SIDEWALKS, DRIVEWAYS, retaining walls, no job to small. 652-1614

B&B CONCRETE WORKS Will do concrete work, sideworks, driveways, basement floors, etc. etc. 383-5471.

FORMS, CEMENT WORK, steps, foundations, sidewalks, etc. Steve Laszlo 479-4756.

Cleanup Service

4 BROTHERS
ALL AREA—479-6112
FREE ESTIMATES ANYTIME
NO CHARGE AND UP
Yard, Basement, Garage, Etc.
Hauling and Bobcat Service.

COMPLETE YARD CLEANUP, trees, basements and hauling. Painting, interior and exterior, fence and gutter repairs, etc. Free estimates. Call 382-4094 anytime.

$20
Man with pickup. Anything, everything. Fill it to the brim. 474-2669.

REASONABLE CLEANUP. Yards, basements, etc. also hauling, free estimates. 479-5823, 656-5671.

STUDENT, SMALL TRUCK. Yard cleanup, light delivery. Murray 721-5440 mornings, after 6 pm.

"JACK OF ALL TRADES" Gardens, lawns, home repairs, rototilling, hauling, painting. 383-3263, 385-8952.

CLEANUP MAN AND EMPTY truck looking for work, reasonable. 385-7965.

CLEANUPS, BASEMENTS, hardworking, call Keith after 3:30, 479-6110.

OAK BAY CLEAN-UP, BASEments, composts and hauling, 658-5406.

HAULING AND CLEANUPS. Basement, yard, compost. Free estimates. Eugene's 383-3528.

CLEAN-UP YARDS, COMPOSTS and basements, prompt service, reasonable rates, 478-4943.

HAULING AND CLEAN UP. Basements, yards. Call after 6pm 383-9601

RESIDENTIAL, COMMERCIAL cleanups. Free Estimates. 386-6938

YARD CLEANUP, GARDENing, at fair price, call 388-4752.

Clock Repairs

D&E CLOCK REPAIR
Grandfather Clocks
Nautical Instruments
Precision Instruments
10 Commercial St. Nanaimo
753-8412

36 BUSINESS SERVICES AND DIRECTORY

Contractors

RENOVATIONS
Let our experienced crew do a quality job for you.
Moore & Campbell Designer Builders Co Ltd
384-2131

WHEATON CONSTRUCTION LTD. General Contractors Building Consultants 385-5702

FARMER CONSTRUCTION
Design — Renovations
388-5121

T.&C. BUILDERS LTD. Framing
385-5293 385-8587

SPECIALIZING IN RENOVAtions. 20 year's experience. Prompt professional service. Call John: 479-0695.

ISLAND FRAMING
—652-3572—

Delivery

ESQUIMALT DIAL-A-JUG SERvice. Delivery of liquor, beer, cigarettes, ice, mixers, 386-3106.

Drafting

CONSTRUCTION DRAWINGS for custom houses and additions by designer/builder. Reasonable. 477-0264.

Draperies

HOURIGAN'S
Floor Covering Specialists
CUSTOM DRAPERIES
—Bedspreads—
PROMPT IN-HOME SERVICE
715 PANDORA AVE. 386-2401

Dressmaking

DRESSMAKING, DESIGN, ALterations, restyling and repairs. No job too big or too small. All work guaranteed. 478-3236.

PROFESSIONAL DRESSMAKing, alterations. Reasonable. Call Betty at: 384-4676.

DRESSMAKING-TAILORING
Alterations
Brenda 478-9953

Drywall

"SPRAYMAN"
Specializing in all types of texture ceilings and wall, satisfaction guaranteed. 652-3601.

DILIGENT DRYWALL CO. Installation and finishing of gypsum wall board. All work guaranteed. 595-0119.

NEED HELP? TAPING AND texturing, small jobs preferred. 595-1950.

DRYWALLING, BOARDING and taping, free estimates, satisfaction guaranteed. 474-2057

FOR A SUPURB JOB AT REAsonable rates, 652-5752.

Electrical Contractors

RG HELLER ELECTRIC
Resident, commercial, small industrial. Old home rewiring. Very reasonable rates. 478-4032, if no answer 385-5335.

$15 SER. CALL
B Lic. Electrician, 25 yrs exp.
A-1 Service Electric 388-4413

OLDER HOMES REWIRED — NO down payment. We finance at bank rates with approved credit.
EDDY'S ELECTRIC—385-7666

DO YOU HAVE SMALL ELECtrical wiring jobs? No one is interested? Please call evenings, 652-5809.

SELF EMPLOYED ELECTRIcian. If you have a house to wire or a plug to install give Tom a call. 479-8306.

WIRING JOBS, SERVICE calls at prices you can afford. 656-5294

LICENSED ELECTRICIAN will do new wiring, rewiring, stove repairs, 479-9765.

ELECTRICIAN, FREE ESTImates. Call Bernie 386-1094.

Excavating

MANSELL BOBCAT SERVICE. Weekend specialists. Call 478-9458, 478-2570, for leveling, backfilling, septic fields, post holes, sand, gravel or topsoil supplied, spread, leveled. Basements dug, landscaping and rockwork.

QUALITY WORK AT REASONable prices by reliable established Contractor. Cats, backhoe and trucking. Call Barnes Construction Services 479-2595.

ROBERTSON'S EXCAVATING Track machine with backhoe. Roads, basements, backfilling. 595-8530.

4 BROTHERS
ALL AREAS—479-6112
FREE ESTIMATES ANYTIME
Leveling, backfilling, Bobcat service, backhoe, trucks, tractors, rototilling. Topsoil, gravel, etc.

MAN, PICKUP AND BOBCAT, $18 an hour. 652-9957.

SMALL LOADS OF SAND AND gravel delivered. 479-2595.

Fencing

ISLAND CHAIN LINK
Fencing in wire or wood
Small jobs a specialty
477-0332.

EUROPEAN CRAFTSMAN, ALL types of fencing and repairs. Guaranteed work. Gordon Head, 721-3759.

ROUND FIR FENCE RAILS, 2-4 inch dia. 10-30' long. 385-8842.

Flooring and Sanding

M & M FLOOR
COMPLETE FLOOR CENTRE
Hardwood, Carpets and Linos
532 William St., 384-0343
Nights: Al, 386-3078
Mike, 652-4308

Gardening

4 BROTHERS
479-6112 ALL AREAS
FREE ESTIMATES ANYTIME
ROTOTILLING, hand tillers to tractors, 24" wide to 5'.
GENERAL yard cleanups, grass cutting, edging, trimming, beds, etc. regular maintenance.
NEW LAWN preparations, older lawns repaired, landscaping.
BOBCAT SERVICE, LEVELING, SPREADING, DIGGING UNDERBRUSH ETC.
HAULING topsoil, stone, gravel, bark mulch, etc. Small or large quantity.
TRACTOR service, grass, brush.
HARD WORKING manual labourers for odd jobs. 479-6112
RESIDENTIAL, COMMERCIAL

GET YOUR ORDERS IN NOW before the rush. October garden cleanup, fruit tree pruning. 479-4067 after 6.

JENNINGS GARDENING COMplete garden service, commercial and residential. 477-9869

TREES PRUNED, LIMBED Ornamentals, hedges trimmed Large or small. 383-8363

36 BUSINESS SERVICES AND DIRECTORY

Gardening

Harvey's Landscaping
15 years experienced Chinese Gardener, new lawns specialty, fencing, garden design, all phases. 479-7078, 384-8621.

CREATIVE LANDSCAPING Dutch horticultural background 477-7882.

Glass and Glazing

—MAYFAIR GLASS—
Residential — Commercial
Insulating Glass-Storm Windows
Full Service Glass Shop
790 Spruce St. 384-8721

Gutter Cleaning and Repairs

WHY WAIT, ACT NOW. CLEANing, repairs, painting, etc. on your gutters and down pipes. Very reasonable, all work guaranteed. 388-4295.

G.R. STEWART HOME IMprovements Ltd, 5" continuous aluminum gutter. Wooden gutters refurbished. 479-7086.

5" CONTINUOUS GUTTERS, special contractor rates. Old wooden gutters renewed. IRWIN INDUSTRIES, 382-5154. Free est.

GUTTER, DOWN PIPES, drain tiles, repairs and replaced, chimneys repaired. 479-8196.

CALL-WESLEY-RELIABLE 384-0912, 477-9216, licenced

Handymen

GENERAL HANDYMAN SERvice. Carpentry, plumbing, electrical, miscellaneous repairs. Reasonable, references. 478-1841.

HOME REPAIRS, PLUMBING, carpentry, electrical. Labour at $6 per hour. Phone 5-10 pm, 383-9458.

MAN, BOBCAT AND PICKUP, $18 an hour. Also garbage removal, rototilling, chain saw work. 652-9957.

JOHN THE HANDYMAN, JOURneyman electrician plus Jack-Of-All-Trades. 382-8728.

SAVE ON YOUR HEATING bill, winterize your home and yard. Call Jeff 652-9327.

Hauling

4 BROTHERS
Pickups, dump trucks, topsoil, sand, gravel, stone, fill, bark, mulch, etc. Bobcat service. Cleanups, Estimates. All areas. 479-6112.

HAULING: TOP SOIL, SAND, manure, wood, garbage, etc. Eugene 383-3528.

¾-3 TON DUMP. CLEANUPS, Commercial and Residential. Anytime 385-7965.

QUICK SERVICE, HAULING, junk, cleanup, etc. Call Fong, 479-7078, 384-8621.

RELIABLE HAULING AND carpentry $14 per hour. 383-2510.

Home Improvements

SOMERSBY
Manufacturers of custom millwork wood windows, frames and doors. Finished lumber and mouldings, sanding and resawing. Summer Hours: Weekdays 7:30-5:00, Saturdays 9-12. Cr. Hillside and Bridge 388-6645

THE BLUE ARMY
One Call Does It All
385-7755.

CANTERBURY DECORATING Renovations and improvements. Complete decorating service. 479-3541.

BATHROOM RENOVATIONS, 20 years experience. Call John: 479-0695.

Janitor Service

G & L CLEANING & MAINTENANCE INC. Complete Janitorial Services. Comm. & Res. Free Estimates. 24 hrs. 381-0296.

FAMILY TEAM SPECIALIZES in Restaurants, offices, houses, etc. Insured, bonded. 386-7490.

Landscaping

4 BROTHERS
FREE ESTIMATES ANYTIME
Landscaping, new lawn preparation, rotofilling, leveling, hauling, topsoil. Stone, mulch, etc. Trees. Shrubs. Bobcat Service 479-6112.

Barker Landscaping
Lawn specialists, natural stone work, slate, general layout and design. Ideas, sketchings, complete garden maintenance. Free estimates. 595-8323.

PORTUGESE LANDSCAPING. Stone work, rock walls, fireplaces, and landscaping. Free estimates. Reasonable prices. 595-5439

CREATIVE LANDSCAPING Designing and redesigning. Artistic layouts. Free estimates. Dutch Horticultural background. 477-7882.

EXPERIENCED LANDscaper, lawns new and old, shrubs, layout and maintenance, free estimates. 592-0889.

BAYD LANDSCAPING Free estimates and reasonable prices on all landscaping requirements. 478-4047.

Dutch Landscaping Ltd
Professional services in design and installation of new lawns, planting, and rock walls, etc. Free estimates. 478-1023.

Lawnmower Service

LES'S SMALL ENGINE CLINIC
Tune-ups, overhauls, sharpening. Pickup and delivery. 388-6408.

REPAIRS TO ALL LAWNmowers, key-cutting and sharpening service. Phone Midget Industries Ltd, 381-5414.

Locksmiths

GUARD YOUR PROPERTY with Guardian Locksmith, 592-4211. Complete mobile locksmithing service. Fast service. Reasonable rates.

Masonry

M.C. MASONRY. BIG OR small, brick or block, fireplaces, faces, veneers and repair. 598-1618.

FIREPLACE FACINGS, ANY type of stone work, top quality. Reasonable. John, 477-1727.

Miscellaneous Service

BUILDING SURVEYING
Building inspection from foundation to roof. R. Kirkpatrick, 478-1560 evenings.

SAWYER SHARPEN SCISSORS
840 Fort St. 388-6228

Moving

DRUM CARTAGE
The moving specialists. Pianos, antiques, heavyweights. Storage facilities, packing and crating. Reasonable rates, free estimates. Call 383-9861 and save $$$

TWO PEOPLE WILL MOVE you anywhere on Vancouver Island or Washington State. We have a ¾ ton truck, we supply all moving equipment and no mileage charge. 598-1876.

36 BUSINESS SERVICES AND DIRECTORY

Moving

SMOOTH MOVER
Efficient, reasonable and safe. Still has end of the month bookings available. 478-5156, 478-7991.

MOVING???
C&M Cartage. Large or small moves. Very low rates. Phone 656-3651 or 386-3652 after 4pm.

MOVES AND DELIVERIES. EXperienced, efficient, insured. Eugene's, 383-3528.

LIGHT DELIVERY SERVICE, $8.50 a call. 592-7068.

Painters and Decorators

W.E. FERRIDAY PAINTING, interior and exterior by experienced tradesman. No job too small, reasonable rates. 384-1513 days, 477-2843 evenings.

INTERIOR, EXTERIOR PAINTing. Quality work at sensible prices. 15% off to pensioners. Free estimates. Phone Bill after 6 pm, 474-2975.

TARTAN PAINTING AND DEcorating, Old Country tradesman, special rates for Old Age Pensioners. Free estimates. 386-7182.

CANTERBURY DECORATING Residential and Commercial painting, vinyl hanging, spray painting, free estimates. 479-3541.

IF QUALITY AS WELL

39 PERSONALS

SLIGHTLY PLUMP 38 YEAR old lady who had Box 297 please answer this ad, leave phone number or address with Victoria Press Box 397.

LONELY CHRISTIAN WOMAN 60-65, Wishes to meet non drinker, non smoker for companionship. Enjoys drives, home life, etc. Photo. Phone 383-1347.

MAKE NEW FRIENDS WORLD-WIDE. Write: Five Continents Penpal Club, Waitakere, New Zealand. Enclose self-addressed envelope.

LONELY, DISTRESSED, DISCOURAGED? For assurance-encouragement, Dial A Prayer. 595-3635.

TROUBLED BY SOMEONE'S drinking, the Al-Anon Family Groups can help you. 382-0744 or PO Box 654, Victoria, V8W 2P3.

IF AGAINST VIET REFUGEES flooding into Canada. Write Victoria Press Box 359 including name, address. Will contact you.

LADY 40, NEW IN TOWN, would like to meet respectable, honest gentleman for outdoors and dancing. Victoria Press Box 368.

WHY TALK TO YOURSELF - when you can talk to NEED, Victoria's Crisis Line at 386-6323.

CAN YOU SING TENOR? JOIN the Skylarks Monday night, 477-2827.

GENTLEARLY 40'S, WISHES TO meet slim lady for outings. Victoria Press Box 398.

LEARN HOW TO BE LOVABLE with cassette. Free. May Robinson, 595-0205

M.S. IS NOT fat

40 BUSINESS PERSONALS

Unattached?
and fed up with the discos and clubs and the "Plastic" people you've been meeting???
If so, take the first step to social happiness by calling us.
VICTORIA
382-4434 or 382-5122
VANCOUVER
684-1593 or 684-2058
PERSONALIZED DATING SERVICE
See our television ads on Channels 5 & 12

SATURDAY NIGHT LIVE at KELLY'S
Open til Midnight
Saturday, Sept. 29

COME TO THE VICTORIA SINgles Happening dance, Saturday, September 29, at the Leonardo Da Vinci Centre, 195 Bay St, designed for ages 25-55. Music by Panmusican. Admission $4 each, by ticket only, available at Hillside Mall Box Office. 474-2618, 388-9465, 384-5789.

CHARLEY MORN NATURAL HAIRSTYLING WILL BE CLOSED 1 YEAR FOR STAFF HOLIDAYS.

THE DANCE VILLAGE, 576 Johnson, offers many exciting dance classes. Get in on the "action" now! Hawaiian, Greek, Bellydancing (noon and evening), Israeli, Disco, Dancerise, English Folk. 385-2414.

DIDDY WAH DIDDY PUPPET Productions presents: Cat and Mouse Story at your Children's Party. Also Book early for: The Adventures of Santa Claus. 383-0243.

MRS. AMELIA, PROFESSIONAL Tarot Card, Card and Palm reader. All readings private and confidential. For appointment call 595-5606.

IS YOUR HOUSE LONELY? Happy Vacation Home Services will light up your home and tend it with care. Bonded and insured. 479-0459.

RETIRED BUSINESSMAN, nonsmoker, to babysit your home during winter months. Excellent references. Reasonable. Call 388-7963.

UNIQUE HIGH AND LOW PROfile, "No Smoking" signs, for desk or wall hanging. The Question Mark, Oak Bay Mall, 2031 Oak Bay Ave. 595-1512.

HYPNOSIS
Weight control, smoking, personal problems, stress.
Call 382-4092 for appt.

INSTANT CASH FOR B.C.R.L.C. Shares! Harbour Square Ticket Sales, 910 Government. 381-6114.

PROFESSIONAL TYPING AND secretarial services. Prompt, efficient. Fairfield. 385-9546, 384-7071.

ROAN SOUND PRODUCTION. Tape Duplication, Recording Services, Weddings, meetings, etc. 384-6110.

CONFIDENTIAL PROFICIENT And realistic personal problem solving. Pragmaticus Counselling Service. 385-1134.

FREE TRIP TO CHICAGO and/or Toronto for responsible Van Driver. Leave Oct. 2, 592-6319.

CARD READING IN DEPTH
Seventh Year 652-1765

CONVERSATIONS UNLIMITED 479-0097. Executive Escorts. 388-6275 pager 2721.

TELEPHONE MESSAGE Relay Service. $15 a month. Phone 384-7071

MRS. PAYN-JONES, TRANCE medium, questions answered. 386-3603

SINGING TELEGRAMS. THE fun way to show you care. 383-7308.

LONELY? WRITE EMILY Quest Friendship Bureau. Confidential. PO Box 5220, Victoria

RESUMES THAT GET JOBS. Professionally prepared. Personal, confidential service. 385-6145.

FOOT TREATMENT. PHONE Monika at 478-1245.

EXPERT SECRETARIAL SERvices. (IBM Selectric). 595-5396.

CASH FOR PRE 1967 COINS. 381-6114.

42 EDUCATION

GYMNASTICS
Registration now. John Herb Gymnastic Academy. 386-0611 or 474-2904.

TUTORING— PROFESSIONAL help by experienced teacher. French, math, new and old methods. 598-2331.

TUTORING ELEMENTARY grades. Special education pupils welcome. Phone 595-4764.

LESSONS IN SCULPTURE, BY Ron Vandervelde 114-4026 Quadra St. Victoria, B.C. V8X 4E3.

43 DANCING

Eileen School of Baton Twirling
Cedar Hill Recreation Centre, 3220 Cedar Hill Road,
Resident Phone 383-8247

33⅓% OFF ALL THESE. TOUCH Disco, Jazz, Modern. Now $2/hour. Dancenergy, 1322A Government, 384-3841

HAWAIIAN DANCING "FOR FUN AND FITNESS" at the DANCE VILLAGE
576 Johnson 385-2414

60 FUEL

Beaver fuels
Well seasoned Alder. Split and delivered, $65 cord. 386-8179, 382-9325

PREPARE FOR WINTER
Fir, Hemlock, already cut, $45 ton. 383-8872 9am-12noon

DRY BUSH WOOD, $35 PICKUP load. Friday and Saturday only. 595-2864

SPLIT ALDER BY THE TRUCKload. 478-5224.

CEDAR FIREWOOD, $15 PICKup load. 642-5972.

CEDAR FIREWOOD FOR SALE. $15 truck load. 642-4851

63 TIMBER

TIMBER WANTED
Standing or felled
Top Prices Paid
385-7013
GLACIER LOGGING LTD.
"The Professionals"

WANTED TIMBER
FELLED, BUCKED or STANDING
Fir, Cedar or Hemlock
Ideal Sawmill
Ltd. 385-0441

TIMBER WANTED 8" AND larger, top prices paid. Phone STS Logging Ltd, 743-2408 anytime. Collect if necessary.

NEW LUMBER AT HALF price, 2x6, 2x4, 4x4, also rough cedar. 479-7926.

65 BUILDING SUPPLIES

HOME LUMBER & Building Supplies
470 Ardersier Rd.
385-8711

Louvered Bifolds
#1 Select Mahogany c/w hardware

	½ Louver	Full Louver
2668	—$38	$34
5068	$74	$65

Duroid Shingles
210 wt. No. 1 Asphalt self seal. All colours in stock, per bundle. $8.95

INSULATION
FIBREGLASS
PRICE PER 1,000 sq.ft.

R12—4"	$155
R20—6"	$270
R28—8"	$360

GYPROC
Price per 1,000 Sq. Ft.

½" GYPROC	$120
⅝" FIRESTOP	$160
STUCCO WIRE	$32.95
PERMAX	$6.50

PLYWOOD
D UNSANDED

4x8—⅜"	6.50
4x8—⅝"	10.50
4x8—¾"	12.95

SANDED
FACTORY

4x8—¼"	7.95
4x8—⅜"	10.95
4x8—⅝"	$13.95
4x8—¾"	$16.95

LUMBER
STD. & BTR. FIR

2x4—92¼ Pet stud	$305
2x6—92¼ Pet stud	$310

STD & BTR. HEM.

2x4—92⅝ Pet stud	$275
2x6—92¼ Pet stud	$285

Deliveries made anywhere on Vancouver Island and Gulf Islands. Before you buy compare our prices. For quality, service and guaranteec savings, phone:
386-3374, 385-8711

Butler GROUP
Butler Brothers Supplies
2046 Keating X-Road
652-1121

BIG FALL SALE
SEPT. 20-29

JUBILEE BUILDING SUPPLIES Ltd.
Try Us For Price On The Following
Insulation
Drywall
Stucco Wire
Duroid Roofing
Permax
Polythene
Jenn-Air
Merit Kit Cabinets
(Opposite Town & Country
Next to MacDonald's Bakery)
574 CULDUTHEL RD. 388-5412

CLARKE DOORS
Winterize now by replacing those warped and drafty residential entrance doors. Come in a see our large selection of cedar panel doors. We also carry thermal insulated steel doors. Garage doors also our specialty. We carry steel, mahogany and raised cedar panel. Let us close in that open carport and install one of these doors for you. Also:

Saw Sharpening
We have complete saw sharpening service and exchange a blade.
CALL IN TODAY
542 Hillside Ave 386-8861

SLUGGETT & BROWN JOINERY
Wood Windows, Doors, Frames
526 DISCOVERY ST. 382-3011

EXCELLENT SHAKES
18" barn shakes, good supply, $55 per square. 652-4368.

TWO 9X7 STEEL GARAGE doors, embossed 4 section roll up, $240 each. 478-4940.

65 BUILDING SUPPLIES

NORSECRAFT HARDWOOD Industries Ltd.
383-4233
NOW IN STOCK
PONDEROSA PINE
NORTH AMERICA
ALSO: Open Saturday All Day
531 David St. 383-4233

NO 1 FIR SEASONED BARN board 1x6, $375 per 1,000 lineal foot. 1x8, $475 per 1000 lineal foot. Seasoned fir, 6x6, $1 per foot. Seasoned cedar 8x8, $5 per foot. Fir no 1, 6x14x17' seasoned $60 each. Fresh cut seasoned fir and cedar, straight wood. Large orders 20% off on 5,000 or more lineal feet. 642-5036.

SAANICH LUMBER YARDS
We have moved to our new and larger location. Please come and see us soon.
1496 Admirals Road
385-2486

PRICED TO SELL-USED steel and or building (203'x115'x80' high, clear span), I beams, angle iron, channels, roof trusses, large oil tanks, all various sizes and lengths. Good condition. Phone 539-2577 Saturna Island.

70 SQUARES 18" HEAVY RESawn cedar shakes, 6 bundle square (96 sq. ft. coverage) $52 per square. 642-3189 or call collect 646-2060 anytime.

LARGE SET OF KNOTTY PINE kitchen cabinets, sink tops, hood, $300 firm. 658-8488.

70 MUSICAL INSTRUMENTS

SCHOOL BAND INSTRUMENTS
We carry the largest stock of rentals on Vancouver Island. We also service what we rent or sell.
NELSON'S MUSIC
1315 Government 385-9728

MONDO DESTRUCTO
Louder than a DIMARZIO pickup! Cleaner than an LPB-1! Incredible volume and more brilliant treble with the installation of a CUSTOM BUILT PRE-AMP in your guitar. Only $30.80, labour and tax inc.

1977 Les Paul Deluxe	$635.00
HOT-RODDED Hagstrom	$475.00
ODYSSEY Hawk	$450.00
1952 Les Paul Junior	$500.00
1969 Fender Jaguar	$475.00
FEBDER Jazz Bass	$595.00
SUNN Alpha 112	$375.00
SUNN Alpha 112 Reverb.	$425.00
SUNN Beta Bass	$675.00
SUNN Beta Lead	$750.00
ACOUSTIC 150b	$350.00
AMPEG B25B	$250.00
SUNN Coliseum (350 watts)	$550.00

SOFT SOUNDS MUSIC
THE GUITAR SHOP
535 Yates 381-5814

"THE ORGAN BUSINESS IS SWELL TO GREAT!
SO—
WE ARE OVERFLOWING WITH GOOD TRADES!"

CONN later model	$1595
BALDWIN Interlude	$1395
FARFISA (3) from	$595
GALANTI (2)	Ea. $695
ACETONE, like new W/Leslie-Rhythm	$1495

Free Delivery — 10 Lessons
Trades
Rentals also available
Mastercharge or Visa welcome
Come on in — Ask for
Reg Stone or Bernie Porter
BERNIE PORTER MUSIC
725 CALEDONIA—
Aside The Bay
382-9542. Park Free. Open til nine
Except Saturdays!

OCTOBER SPECIALS

ARIA classic guitar C/W case	$105
HARMONY electric guitar C/W	
Di Marzio pickups	$199
AMATI trumpets	$120
AMATI 4/4 violins	$153

School rentals still available
Pamus
386-8475
CHARGEX—MASTERCHARGE
MUSICAL INSTRUMENTS
1108 Blanshard (at Fort) 386-8475

EVERYTHING
Sounds Better With
GOOD ACOUSTICS

GUILD D40C w/case	$875
FENDER F11S w/case	$550
NORMAN J50 12 string	$495
DAION "Brass"	$495
GIBSON J50 Deluxe w/case	$450
NORMAN Special Edition	$259

ALL AT
McMusic
COLWOOD
2244 Sooke Road 478-4622
Mon.-Fri. 10-7, Sat. 9-6

Anniversary Sale
ENDS SATURDAY
ACT NOW
Scott PIANO & ORGAN
SERVING VICTORIANS FOR 15 YEARS
1400 BLANSHARD 386-2434

RENT A PIANO
RENT A BALDWIN
for full information on how you can rent a Baldwin call
381-0551
or stop in at
BALDWIN PIANO & ORGAN CTR.
(across from the Bay)
1736 Douglas 381-0551

USED PIANOS
FROM $595
Gleeson Music City
HOME OF HAMMOND ORGAN
714 FORT 388-9632

ROLAND RE 201 SPACE ECHO. Reg. $750. Now $550
ODDESSEY Ash Bass— Offers?
Lots of odds and ends.
Come on in and work out a deal.
CASTLE MUSIC
6c2.477-7625

BEAUTIFUL SMALL PIANO BY CHAPPELL IN MAHOGANY. $1195.
PORTER MUSIC
725 CALEDONIA 382-9542
ALONGSIDE THE BAY
OPEN EVENINGS TIL 9

TRADE-IN AND FLOOR model organs by Conn, Hammond, Wurlitzer, Lowrey and Electrohome
From $695
SOUND OF MUSIC LTD.
1517 Quadra 383-0239

ELECTROHOME ACADIAN I, 2 manual, 13 pedal organ, excellent condition, $695 including bench. Ladies 120 bass accordian, Fettimio Soprani Contino model, mint condition. $265. 384-1869 after 5pm

PEAVEY 400 BASS AMP WITH 6 equalizer and special effects. Also S.S. ported 15" JBL K140 speaker, including lightweight dolly. Best offer. By appointment, 386-1042.

RICHARD DENZIL PIANO TUNER—TECHNICIAN
Regulation, repairing, rebuilding.
388-9295

ONE STOP MUSIC CENTRE
HALL-FAIRFIELD MUSIC CENTRE
728 FORT 385-3307

KIMBALL CUSTOM APARTment size piano, excellent condition, $1200 or best offer. 479-2182, 478-8822.

SET OF DRUMS REQUIRED BY eager beginner. Have you a good basic set for less than $200? Please call 478-7971 after 5pm.

KIMBAL ORGAN, SWINGER 500 with "the Entertainer" plus earphones. Excellent condition. $1200. 592-6893.

FLAMENCO 5-PIECE DRUM set, average condition, pearl pedal, 1 cymbal, high hat. Must sell. $250. 477-8387.

YAMAHA ORGAN, NEW CONdition, 2 key boards and pedels. Auto chord, 8 rhythms, rotary speaker. $1200. 595-6739

OLD FAMILY PIANO, $1600 OR best offer. Phone Mill Bay, 743-4768 to view piano in Victoria.

BEAUTIFUL THOMAS ORGAN, 4 years old and seldom played. Replacement cost over $6000. Asking $3700. 595-4768.

ONE EXCELLENT LESLIE Baldwin speaker. $450. 652-1990.

FENDER JAZZ MASTER AND twin reverb amps. Together $900, or best offer. 656-4657.

GOURLAY UPRIGHT PIANO, oak, excellent tone and condition, bench. Tuning included, 658-5501.

BASS VIOLIN, $425. OLD HANDmade violin, fine tone $550 or offers. 384-2695.

VIOLIN, GOOD FOR BEGINner or advanced student. Very cheap. 477-5723

WILLIS MAHOGANY UPRIGHT piano and bench, good condition. $1150. Fender Malibu accoustic guitar with case. Good condition, offers. 595-4403

ACETONE ORGAN WITH rhythm section. Like new. 479-1267

TWO EXCELLENT OLD VIOlins, antique (round back) mandolin, 6 string guitar. 478-8465.

5 YEAR OLD EBONY KAWAI UST-5 upright student piano, virtually unused, $2500. 652-1393.

WESTBURY DRUM SET, LUDwig snare. Throne, music stand. Complete $500 firm. 478-8463.

MARTIN D-28 GUITAR, HARDshell case. Excellent condition and tone. $950. 382-3396

GIBSON SUPER 400 ELECTRIC guitar, Brown Sunburst, mint condition. 384-0892 evenings.

TROMBONE, OLDS AMBASSAdor with case. Excellent condition, 386-8592.

WILL STORE YOUR FINE piano for use of same. Lovely new home. No children. 479-8660.

HAMMOND AUTOMATIC electric organ with all accessories, almost new, $800. 595-1580.

BLACK WURLITZER APT. SIZE piano, good shape, $1200. 598-2523.

BEAUTIFUL ANTIQUE WILLIS piano and bench. Violin, saxaphone, and drum set. 477-7094.

LUDWIG DRUMS, 5 PIECE, Zildjen cymbals, $750 or best offer. 381-0222.

YAMAHA ORGAN, MODEL BK71. Very good condition. $1500. 656-6868.

5 STRING BANJO FOR SALE, good condition. Phone 386-3863.

GUITAR FOR SALE $100 INcluding case. Like new. 478-7251.

NEW B45 YAMAHA ORGAN. 479-3388.

ALTO SAXOPHONE, PERFECT for student, $145. 478-4395.

ELECTRIC GUITAR, GOOD for beginner, $60. 479-2696

WANTED: PLAYER PIANO rolls. 386-9957.

SEVERAL GOOD VIOLINS AND bows and one viola. 477-3197.

HEINTZMAN UPRIGHT CABInet grand, $1200. 388-6866.

ARMSTRONG FLUTE, $195. King trumpet, $175. 598-7105.

HEINTZMAN TRADE-IN Older upright. Ideal for rec room $795.
BALDWIN PIANO & ORGAN CENTRE
(Across from The Bay)
1736 Douglas St. 381-0551

71 MUSIC TEACHERS

Guitars — Drums
Learn quickly and learn correctly. Private professional lessons give RESULTS. Call now.
CASTLE MUSIC
477-7625

THE MUSICMETHOD REquires another qualified jazz keyboard improvisation teacher, classical background, church oriented. Also guitar teacher. Phone 382-8244 at noon.

EXPERIENCED FOLK, BLUES, rag time, classical guitarist needs students, Mayfair area. 384-0271.

MRS. MOTHERSILL ARCT LTCL has openings for piano students, beginners-intermediate. University area. 592-0008.

CLASSICAL AND FLAMENCO guitar lessons and tutoring for Toronto Conservatory exams Grades I-X. 479-6115

POPULAR PIANO, ORGAN, ACcordion and Guitar Lessons. Brentwood, Keating, Prospect Lake areas. 652-2392.

ACCORDION LESSONS. INstruments can be rented. Rental applies to purchase. 384-2111

77 MOTORCYCLES

GETTING WET?
Trade in your motorcycle on a clean used car or truck. GEM MOTORS SALES (1973) LTD., 480 Esquimalt Rd. 382-7195. DL 6331.

1978 SUZUKI GS750 IN IMMACulate condition. Over $800 of extras. Plus 2 helmets, gloves, rainwear, $2780. 384-6913 daytime, 381-5118 evenings.

CB 550, FOUR, 3500 KM, BURgandy, Pacifico fairing, crash bar, backrest, cycle sound. 385-5561 after 4.

1975 HONDA 360, WINDSHIELD, saddlebags, backrest, crash bars, excellent condition, sacrifice $740. 478-7930.

76 XT500C YAMAHA, 15,000 miles. Excellent condition, just through city test. $1000 or best offer. 382-8125

1977 BULTACO 250 PURSANG, hardly used. Excellent condition. Helmet, extra rear knobby. $775. 479-6295.

1973 NORTON COMMANDO, 850, M/C, 5000 original miles. ESTATE sale. Will accept offers. Phone inquiries 478-2583

77 MOTORCYCLES

YAMAHA SALE
79 MODELS

XS 1100 SPECIAL
Reg. $4,749 SALE $4,299

XS 1100 STD.
Reg. $4,499 SALE $3,999

XS 750 SPECIAL
Reg. $3,649 SALE $3,299

XS 750 STD.
Reg. $3,449 SALE $3,199

XS 650 SPEC.
Reg. $3,049 SALE $2,899

XS 650 SPEC. II
Reg. $2,899 SALE $2,599

XS 400 F
Reg. $2,089 SALE $1,899

XS 4002 F
Reg. $1,939 SALE $1,649

RD 400F
Reg. $2,039 SALE $1,849

TRAIL
XT 500 F
Reg. $2,299 SALE $2,099

DT 250 F
Reg. $1,789 SALE $1,549

DT 175 F
Reg. $1,489 SALE $1,349

TY 175 F
Reg. $1,509 SALE $1,339

DT 100 F
Reg. $999 SALE $929

MX 100 F
Reg. $909 SALE $839

YZ 100 F
Reg. $1,339 SALE $1,199

MINI
YZ 80 F
Reg. $859 SALE $769

GT 80 F
Reg. $799 SALE $739

GTMXF
Reg. $708 SALE $649

All prices include freight and set up.
MULLINS MARINE
921 Yates St. D5245
382-1928 382-4515

WE HAVE
79 HARLEYS
LEFT AT
INCREDIBLE SAVINGS
See us last . . .
Before you buy
VICTORIA HONDA
Harley-Davidson
2851 DOUGLAS 386-8364
DL5854

USED BIKES

74 BMW R75/6	$3500
78 SUZUKI GS 750E	$2495
76 HONDA GL1000	$2990
77 KAW. KZ650	$1990
77 SUZUKI TS185	$ 590
76 KAW KD100	$ 549
78 YAMAHA 750	$2495
76 KAW. KH100	$ 549
76 SUZUKI A100	$ 350
73 SUZUKI GT185	$ 485

FREDERICK MOTORS LTD.
616 Queens 383-0823
D-00834A

STILL
a few 1979
Hondas left
AT FANTASTIC SAVINGS
See us last . . .
Before you buy
VICTORIA HONDA
Harley-Davidson
2851 DOUGLAS 386-8364
DL5854

USED BIKES
From Mini-To-Mighty
OVER 40
To choose from
All reasonable offers accepted.
MULLINS MARINE
921 Yates St. D5245
382-1928 382-4515

HWY. MOPEDS
45 m.p.h. 180 m.p.g from $519
VESPA step thru scooter.
See our new shipments
No waiting for parts . . .
All in Stock!
ISLAND MOTOR 385-3515
602 Esquimalt D5128

KAWASAKI 200, IDEAL COMmuter bike, windshield and faring, 1700km, like new, $1100. 656-3966. Evenings 656-5751.

HARLEY DAVIDSON
1980 "80"
"More Than A Machine"
Now Available At
BROOKLANDS Motorcycles
937 Fort 383-5926
DL6121

73 SUZUKI TS90, GOOD CONDItion. $350. 652-2837.

1976 YAMAHA 650, GOOD shape. $1500. 595-7553 anytime.

79 HONDA
400 Hawk. $1600. 479-4183.

77 YAMAHA 175 TRIAL, LIKE new. $750. 474-2475.

77 XR75, GOOD MX OR TRAIL bike, good condition. 592-0889.

1978 650 YAMAHA SPECIAL, 10,000 miles, $2350. 595-7132.

1977 YAMAHA 100 DT ENDURO, excellent condition. $550 or closest offer. 478-9866

1976 DULACO 350 TRACK BIKE, $400 firm. 478-4083.

$350. 72 KAWASAKI 175 IN FAIR condition. Runs well. 384-7939

1973 HONDA CB350, LESS THAN 9000 miles, good shape. $650. 656-4658.

77 MOTORCYCLES

HONDA SUPER SALE

ROAD
79 CM185
Reg. $1,489 SALE $1,299

79 CB400TI
Reg. $1,839 SALE $1,599

79 CB400TII
Reg. $2,039 SALE $1,799

79 CM400A
Reg. $2,349 SALE $2,049

79 CX500
Reg. $2,999 SALE $2,699

79 CB650
Reg. $2,999 SALE $2,699

79 CX500 DELUXE
Reg. $3,199 SALE $2,899

79 CB750K
Reg. $3,349 SALE $2,999

79 GL1000
Reg. $4,499 SALE $3,999

TRAIL
79 XL125
Reg. $1,379 SALE $1,259

79 XL185
Reg. $1,539 SALE $1,399

79 XL250
Reg. $1,839 SALE $1,599

79 XR250
Reg. $1,939 SALE $1,799

79 XL500
Reg. $2,249 SALE $2,099

PLUS
NEW 77
CT125 Trails $989

MULLINS MARINE
Your
Honda Headquarters
921 Yates St. D5245
382-1928 382-4515

1977 HONDA 750 AUTOMATIC. Low mileage. Excellent condition. $1850. 474-1505

1976 MOTO-GUZZI, 850-T, 9000 miles. Condition excellent. 479-3401

1972 500 KAWASAKI, GOOD condition, low mileage, new paint. Offers. 383-9201.

1976 HONDAMATIC, 850 KIT, 4 into 1, fairing, low mileage, $1750. 595-6365.

XS11 SPECIAL, 6100 KM, clean, new condition. $4200 firm. Phone 385-8924.

1977 HODAKA ROAD TOAD, new condition, fully equipped for street, $550. 595-8520.

1978 HONDA 750F, EXCELLENT condition, 4000 km, $2400. 385-5130, 595-5753

1978 XL350, 2400 KM, 1977 XT500, 8300 km, extras. Each $1500 firm. Sunday only. 386-1810.

MINI BIKE CHOPPER STYLE in perfect condition, $150. 383-2041, 474-1845.

HONDA NC50 EXPRESS, 1978 model, driven only 320 km, $350. 592-4687.

74 COTA MONTESA 247 TRIALS, excellent running condition. $600. 478-6832.

1973 YAMAHA 100 ENDURO trail bike, $375. 1291 Garkil. 477-3562.

1967 HARLEY DAVIDSON Stroker, just rebuilt, $6000 or best offer. 479-0077.

BLACK 500 HONDA, 5,000 miles, $1249. or best offer. 477-9369.

YAMAHA 175 DT ENDURO, 1975, 6,000 miles, good condition, $525. 479-1724.

1977 HONDA XL250, NEW motor, excellent condition. $1000 or best offer. 477-3581.

1977 HONDA SS 550-4, CRASH bar, back rest, 14,000 miles. $1400. 642-5070 after 6.

1975 CAN—AM 125CC TNT EXcellent condition, offers. 477-5108.

SMALL FAIRING, SADDLE bags, highway bars, cheap. 386-0917.

1972 HONDA CB 350, 15,000 miles. Runs well. Tested. Need the cash. $450. 479-9659.

250 HONDA, $500 OR OFFERS. Call after 3pm. 385-2388, 595-7630.

750 YAMAHA, LOW MILEAGE, new tires, runs great, $950. 595-1633.

78 HONDA CX500, 3000 KM, $2400. 384-1978

74 YAMAHA 650, 25,000 MILES. $900 or best offer. Jess, 479-4404.

77 HARLEY, XLCR 1000, 3200 km, $3295 or trade. 479-0770.

73 HODAKA WOMBAT 125, NEW rubber, chain and sprockets, a buy at $350. 479-7680.

1978 SUZUKI GS750, GOOD CONdition, extras, $2200. 598-5516.

78 HONDA ODYSSEY WITH trailer, good condition. 656-3792.

1975 SUSUKI 100, 500 MILES ON rebuilt engine, $600. 658-8937.

125 HODAKA WAMBAT TRIALS, $400 or closest offer, 656-1887.

HONDA 50, GOOD CONDITION, $295. 598-4738.

78 BICYCLES

USED RACING 10-SPEED, magnesium aluminum alloy frame, many extras. Paid, $1350. Asking, $1100. 385-8607 after 6.

BOY'S 3 SPEED, NEEDS SOME repair but, otherwise good condition, $40. Lady's 10 speed bike, $60. 598-4039.

LADYS RALEIGH 5 SPEED with extras. Only used twice. $130. 592-6209

MOTORCROSS BIKE WITH shocks, almost new condition. 658-5095.

10 SPEED, EXCELLENT CONdition. 385-1784

SEKINE RM20, TUBULAR tires, Durace gears. 384-5290.

MANS 10 SPEED 21" CHIMO Bicycle $95. 477-3769.

APOLLA MARK III 10-SPEED, $160. 477-5633.

BOYS APOLLO 10 SPEED, 21", good condition, $65. 595-5532.

80 BOATS and MARINE

Canoe Cove Yacht Sales
Open 7 Days a Week
656-5711 656-3918
Evenings, 652-4386

1977 SURFER, 24' FIBERglass, floatation hull. 235 chev OMC leg, double battery system, sink, stove, bulk head cabin, sliding door. New Zodiac dinghy. Auxilery Merc outboard. Heater, depth sounder, compass, CB radio, head, cooler, FWC, rough weather boat. Immaculate. $16,500 or consider trade with car. 658-1057

"COMMERCIAL FISHERMAN" Due to inflated imported costs of displacement cruisers, we now have a market for your Old "A" Licence Boat". Be first on the list, call now for immediate service and listing.
ISLAND MARINE
Lou Waters - 384-8075, pager 577
Office - 479-8822

80 BOATS and MARINE

THUNDERBIRD YACHT SALES
WESTPORT MARINA
Next to Swartz Bay Ferry
2075 Tyron Road, Sidney, B.C.
656-5832

JUST ARRIVED
BRAND NEW
BAYLINERS
'79 and '80 Models

SPECIALS OF THE WEEK
'65—31' CHRIS Sea skiff, nice condition, just surveyed. Twin FWC. Great family boat $24,999
'76—28' CROWN C?B. Excellent condition, 254 hrs. since new. Inboard power, FWC. Loads of room $24,900
'76—26' NORTH SEA diesel Trawler, FWC. Very spacious $28,500

CLEAR OUTS
'78—20' SANGSTER $12,900

EXPERIENCED BOATS
'72—16½' K&C 80 Merc, TLR $ 3,995
'73—19' Stuery. Immac. cond. $7995
'67—27' Starflite command. new power $15,900
'66—22' Brandlmyer IO $ 5,900
'74—24' Nisqually C/B $12,900
'76—24' Reinell C/B $15,900
'74—24' Bellboy C/B $11,900
'75—24' Reinell Express. Loaded. Trailer incl. $13,900
'79—2550 Saratoga C.B. $23,999
'76—26' Campion C/B TW $25,500
'67—27' Express Cruiser $ 6,500
'64—27'7" Chris Connie $15,900
'78—27' Bayliner 130 hrs.s. $24,999
'75—3050 Encounter C/B $42,900
'61—30' Monk Exp. $20,000
'60—32' Custom Tri-cab $11,900
'65—36' Conv. Fish Boat SOLD
'75—27' Stebin (dsl) Sail $49,900
'65—38' Chris Tri Cab $89,900
'71—45' Gulf Commander $165,000
'71—45' Grenfell (Tremari) $169,000

SAIL BOATS
'75—37' Folksman, steel hull, diesel $48,500
'71—30' Rawson (DSL) $28,000
'75—21' Northwest w/trlr. $7900
'71—23' Hughes I.O. SOLD
'74—24' Buccaneer $12,500
'66—50' Ketch $79,900
22'-24' Tandem TLR $ 1,500
'77 Sail Boat Transport $ 1,500

CALL
RICH HARTNELL
Days 656-5832, Eve. 479-4540

ON DISPLAY
75/36 UNIFLITE DOUBLE CABIN
Twin 350 Crusaders, 2 VHF radios, sounder, 6.5 Kw Gen. Extremely well equipped. $125,000

25' STARCRAFT	10,900
32' DISP. CRUISER	12,900
28' SEACAMPER	19,000
27' UNIFLITE	22,900
26' TOLLYCRAFT	29,500
30' TOLLYCRAFT	67,900
36' SHEPHERD	42,000
30' TROJAN	49,500

27' CATALINA
9.9 O/B main, genoa, lib, spin. 2 speed primarys, spin winches, dinghy, new rugs, cockpit. $21,900

19' HUNTER	4,900
26' T'BIRD	5,900
41' SEA WOLF	79,500
32' ERICKSON	49,500
45' STEEL SCHOONER	22,000

GEDAR GROVE MARINA
Located on the Highway just before Swartz Bay
656-2580
th Home for TOLLYCRAFT and ZETA in Victoria

HONDA OUTBOARD SALE
7.5 H.P. $749
9.9 H.P. $899
SHORT SHAFT ONLY
Very Limited Quantity
AT
MULLINS MARINE
925 Yates St. 382-4515

BOSUNS LOCKER
SPECIAL
Lifeline stormer flotation jackets, $50. Limited Stock.
U.Vic Thermo Float by Mustang floater coats, D.O.T. approved, $93.95.
580 Johnson St. 386-1308
Friendly knowledgeable service

Morgan Luns
Yachts Ltd.
MARINE MULTIPLE LISTING SERVICES
FULLTIME BROKERS
382-7422 or 748-0607 anytime.

MAPLE BAY MARINA
DUNCAN, B.C.
OCTOBER NOVEMBER SPECIAL
Haul-out, Bottom clean
Bottom painting, replace zincs (Paint and zincs extra)

20' to 30'	$90
30' to 40'	$120
40' to 50'	$145

CALL CAM DICKSON
112-746-4131

HARBOUR MACHINE LTD.
CHRYSLER—VOLVO
Marine gas and diesel engines
Complete Propeller and Shaft repairs
One day service when necessary
Custom Machine and Welding work
31 Erie Street 383-6555

GREAT YEAR END SALE
VICTORIA BOAT MART
is clearing the docks for new stock. We will do everything possible to help you buy any of the following power cruisers.
21' REINELL sedan, 24' REINELL bridge, 30' DIESEL, 24' FIBERFORM express, 26' SPENCERCRAFT, 25' CHRIS, 2600 SABERCRAFT, F30 TROJAN.
On Display at VICTORIA BOAT MART 453 Head St. 383-3324.

F 30 TROJAN EX. press/bridge. 1975, new, all-glass hull with teak-laid decks and many deluxe features (540 total hours) twin Chrysler 225 H.P. inboard with 2 extra props and 1 shaft. C.B. and new VHF. Dinghy, swimgrid, trim tabs, sniffer, electric anchor winch, shore power, dual stations, everything. Boat house kept. Just a steal of a buy. $49,500.00. Phone 390-4501 after 6:00 p.m.

80 BOATS and MARINE

VAN ISLE MARINA

POWER

17' Telstar 50 O/B	$ 3,700.00
21' Pocket Tug	10,000.00
24' Sea Ray	18,900.00
24' Brandlemayr	13,500.00
25' Diesel Lifeboat Live-a-Board	4,900.00
26' Trojan C/B	Offers
26' Garden Express	12,500.00
26' K & C Command Bridge	33,000.00
26' Fiberform Comd. Bridge	Offers
27' Bayliner (1978)	27,900.00
28' Fairliner	17,500.00
28' Fiberform Command Bridge	24,900.00
28' Bayliner Victoria	25,000.00
28' F/G Diesel Trawler	49,500.00
28' Chris Connie	25,000.00
30' Grenfell — Mint	27,900.00
30' Ex Fish Boat	10,000.00
30' Disp. Cruiser	12,000.00
31' Trojan C/B	Estate Sale
31' Enno's F/G	35,900.00
32' Sabre Craft Dsl	45,000.00
32' C/B Disp. Cruiser	24,000.00
32' Spencer C/B	31,500.00
32' Tollycraft	35,900.00
33' Bayliner C/B	59,900.00
34' F/G Trawler, new	93,500.00
34' Centre Bridge Cruiser	24,900.00
34' F/G Cruiser Farrell	46,000.00
34' Tolly Tri-Cabin	78,000.00
35' Diesel Disp. Cruiser	39,900.00
36' Supercraft	52,900.00
36' Grand Banks, Diesel	79,500.00
36' Diesel Disp. Cruiser	18,900.00
37' Monk C/B	43,900.00
38' Tollycraft	79,500.00
38' Motor Diesel	69,900.00
38' Chris Craft	89,000.00
38' Diesel Tri-Cabin	Offers
40' Diesel C/B	98,000.00
40' Monk	42,900.00
42' Steph

80 BOATS and MARINE

19' ZETA

New 1979 19' Zeta Hard Top. Mercruiser 170 hp. Fresh water cooled. Stand up camper back. Fiberglass inside liner.
INTRODUCTORY PRICE
$13,995
PASSAGE MARINE
at Cedar Grove Marina
656-2580

50 HP MERC AND 5½ HP JOHNson, old but running well on 18' plywood boat, new standup top. Good full vision sides and rear canvas. Trim tabs. Helmsman seat. Running lights. Fire extinguisher, etc. Now at North Saanich moorage. Reasonable bid takes. Not available after 11 AM Sunday. 598-3707.

LOOKING FOR QUALITY, PERformance and reliability? Just listed
25' C&C & 30' C&C
Both an exceptional buy. Phone Morgan Innis Yachts Ltd for appointment to view. 382-7422 or 748-0607.

A good fisherman deserves the best.
SCOTTY DOWN RIGGERS
Depth King $75.95
Depth Master $65.95
McQUADES MARINE SUPPLY
1252 Wharf St. 388-4343

22' BRANDELMYRE 283 CHEV inboard, transistorized ignition. Mahogany over yellow cedar. Hull in excellent shape. Surveyed June '79. Fresh water cooled, velvet-drive transmission. Stainless steel tanks and controls, marine heads, alcohol stove, $3500. 592-7895.

BOAT TRAILER SPRINGS
See us for repairs or replacement of your worn or broken springs and fittings. LOGAN SPRING & SUSPENSION LTD., 60 Crease Ave. 384-2744.

1978 STARCRAFT BOAT, 18'6", 190 HP V/8 Ford engine, OMC leg, tilt, trim, open bow, plush interior, silver metal flake over gray. Never been in salt water. E-Z load trailer. $10,000 or will take 75-77 plain van as part trade. 381-0200. 383-6283 before 6.

mercruiser
Cordova Bay Chevron Service
5144 Cordova Bay 658-5200

1978 23' SANGSTER CHINOOK, 225 Volvo, immaculate, many new extras, check and compare, $16,900. Travel trailer and/or smaller trade considered. Oak Bay Marina L29. 388-4557. (598-2528 evenings).

FISHERMEN!
Dole plates for freezer boats in stock. Free estimates, Installations, sales and service.
Aurora Mechanical & Refrigeration Ltd.
1806 Cook St, Victoria, 386-4334.

Commercial Fishermen
For a fair price and fast results sell your vessel through Ray Mason Island Marine 479-8822.

38-10 COMBINATION WITH wood hull, full electronics, new sounder, 8.85 ton A licence. One tall net, $110,000 firm. 112-748-8513

PETFORD BROS. MARINE specialist in custom marine woodwork. Complete boats and repairs. 656-7033, Res. 652-9312 or 479-8410.

27' AFT CABIN, BRIDGE-DECK cruiser. Scandinavian quality. Volvo gas inboard. Semi-displacement. Furnace, 12-volt fridge, all glass, 1973. 477-9187.

22' FIBERFORM SAN JUAN, 250 hours on brand new 170 Mercruiser, CB and sounder, sleeps 4, full galley and head, surveyed 1978, asking $9950. 656-2491.

1974 24' REINELL EXPRESS Cruiser, excellent condition, power steering, 188 Mercruiser, 110-12 volt fridge, dinghy, sleeps 5, 112-468-9966

16' FIBREGLASS IN-OUT MERcruiser 80 HP. Sleeper seats, depth sounder, radio, EZ load trailer. Excellent condition. 642-3219.

17' FIBREGLASS OVER PLYwood, needs minor repairs, with trailer and 50 HP electric Mercury. Offers at 860 Rockheights Ave.

SAVE $300. 10' FIBERGLASS boat. Good condition. New $600; used $300. 479-5197.

WINTER PROJECT-26' NAVY Harbour Launch. On land 4 years. Needs 5 planks, motor and paint. Offers. 384-9622.

21' CAMPION, LOW HOURS, side band radio, as new condition, phone 598-3393 ask for Murray before 5.

GOOD CONDITION 21' PLYwood boat, new Volvo-Penta engine, $6500 or offers. Will accept small boat as trade. 383-6941.

LISTER SR-3 AIR COOLED DIESEL hydraulic 2:1, ducting partly dismantled. Offers. 656-7149.

CUSTOM WIRE SPLICING AND braided lines. Free estimates on full boat rigging on commercial vessels and yachts. 478-7866.

WOODEN BOAT— FISHING special. 17' lapstrake. C/beam tandem trailer. Many extras. Hurry. 383-4677.

15½' HOURSTON GLASS craft, full canvas, electric start. 65 hp. plus a 6 hp. Johnston. Trailer included. $2575. 595-6667.

SEAGULL MOTOR, MODEL silver long shaft in perfect condition, sacrifice $450. 383-2041 or 474-1845.

UNUSED 9.9 HORSEPOWER long shaft Evinrude with extension handle and new tank. $800. After 8 pm 479-0458.

1972 16' TRIHULL, 80 MERC electric and trailer, good condition, $3200 or offers, between 5-6pm. 477-1065.

FIRST CLASS FISHING VESsels for sale. For information on any boat in the fleet, call Ray Mason Island Marine 479-8822.

FOR SALE 33' 1945 CLASSIC, double hull, 425 hp Ford completely rebuilt 1975, $28,000. Phone Dentro 656-1176.

WOOD SCOW
25'x50'x5' Styro filled. Will sell, rent, lease, fabricate to suit, 474-1397.

22' SEARAY HARDTOP, LOADed with extras plus Tandem trailer. Must be seen to appreciate. $16,800 obo. 479-2998.

26' CHRISCRAFT, IMMACUlate condition, boathouse kept, loaded, $3000 below market value, 478-8247.

15' MCCULLOCH FIBREGLASS boat, 35 HP Merc and trailer, good running order. $900. 477-6742.

JOHNSON PROPELLOR 13¼x17, 5 gallon tank, 1 pair of hip waders size 9. Phone 382-6990 after 6 pm.

15' RUNABOUT, GLASS OVER ply, older Johnson 50 outboard, needs work, heavy duty trailer, offers. 479-8724, 592-0026.

CHRYSLER—SEAGULL
Ken Prasing Equipment
934 Goldstream 478-9313

BOAT LETTERING A SPEcialty. Phone Ken Warner, 652-2007.

15' FIBERGLASS, 1979 35 HP Electric Start, trailer. $3300. 478-8251.

23' CAMPION TOBA, COMplete. Sell or trade for sail. 477-2749.

BOAT, TRAILER AND MOTOR, very good condition. $900. Call evenings: 386-6187, 598-5379.

ALICENCES AVAILABLE.
Lou Waters Island Marine Ltd.
Pager 577, 384-8075.

80 BOATS and MARINE

PASSAGE MARINE
New, used and brokerage boat sales. Dealers for Zeta boats, at Cedar Grove Marina.
656-2580 388-5464 Pager 580

1972 14½' HOURSTON GLASScraft, 40 horse Merc electric, completely rebuilt motor with bilis, trailer, sounder, kicker bracket. Excellent condition. $1900. 478-7979.

CLINKER, RIG WITH BOOMS and downriggers, Briggs and Straton engine, recent overhaul and extras. All very good condition, Sacrifice $2000. 383-2041 or 474-1845.

23' INBOARD CRUISER, CELLo finished fibreglass over plywood hull, minor work needed, $5000 or offers. Travel trailer or trailerable boat considered as trade. 477-9682.

35' FERROCEMENT SLOOPcutter, Volvo M.D.2 cruising liveaboard. Has been to Hawaii. Insured $50,000. Asking $35,000. Owner lives aboard. Dock 8, Captains Cove Marina, Ladner, B.C.

45' WOODEN BOAT, CLASSIC cruiser, excellent condition, economical Cummins J6 diesal. Twin disc clutch, furnace, hot and cold water, 2 heads, shower. $42,000. 112-537-2585

19' BRANDLMAYR CRUISER, cuddy cabin forward, standup camper back, win 40 hp Johnson elecs. CB. Safety pak, anchor pak. $3900. Bob Whyte Marine, 656-7286.

55 HP JOHNSON O/B, 1968, electric start, w/ controls, new electrics, rebuilt leg, needs some top end work. $400 or offers. 656-4644.

1978 4 HORSE MERC, LOW hours, never in salt water, $450. 479-3551.

SAN JUAN ALUMINUM GILLnet drum complete with rollers. $1000 or offers. 478-7866.

18' FIBERGLASS OFF SHORE runabout. $1500 or best offer. 656-7316.

36.5' TROLLER A LICENSE. Fully equipped. 388-4158 after 6.

A LICENSE TROLLER, 37', full electronics, $110,000. 478-8267.

36' TROLLER, 7 TON, A, DIEsel, fully equipped, $95,000. 595-6209.

26' TOLLY, 1975 - 255 V-DRIVE, FWC, 550 hours, loaded, $31,000. Phone Comox 338-5793.

1979 HOURSTON 17' HARD TOP with trailer, many extras. Phone 658-5157.

12' THORNES ALUMINUM, IMmaculate condition, $595. 478-7179.

15' CLINKER WITH TRAILER, 9½ HP Briggs and Stratton with clutch, needs work, $250, 598-8561

33' "B" LIC. TROLLER, DIEsel. Now fishing. 479-8807; 726-4284. Island Marine.

39' TROLLER WITH LONG line gear, full hydraulics and electronics, phone 642-5048.

14' ALUMINUM BOAT WITH 18 hp older Johnson motor. $650. 595-4393

28' TROLLER FOR SALE, ONE year left on B license. $10,000 obo. 478-0298.

1976 10 HP MERCURY MOTOR and tank, very good condition, no salt, $585. 477-8035.

12' BOAT AND 12 HP MOTOR plus trailer in good condition, ideal trout boat. $550. 478-7793.

12' ALUMINUM SEARS DElUXE boat with oars, $285. 656-2920

METZLER INFLATABLE BOAT with 20 hp motor. Phone 384-1089.

18' HOURSTON, I/O, 115 HP. Volvo Penta, many extras, excellent condition, $3950. 652-3531.

1979 ANCHOVY BAIT FOR sale. 656-3851

SKI BOAT, 40 HP JOHNSON, $1600 firm. 595-6744

32' C LICENCE FISH BOAT. $15,000 or best offer. 592-6020.

30' CHRISCRAFT HANDYMANS special. Call Ed, 383-2923.

28' BOATHOUSE FOR SALE OR lease, Sidney area, 595-3215.

HERRING SKIFF, LICENSED and gear for rent. 642-4201.

WANTED: TRAILER FOR 17' boat. 652-9312

BERTH, WESTPORT MARINA for 18-20' boat. 598-6379.

PRIME MOORAGE FOR 25' boat, Brentwood Bay. 652-5549.

700 SQ. FT. FLOAT HOUSE needs finishing. Offers. 382-6074.

81 SAILBOATS

Gypsy Yacht Sales
TWO SPECIAL YACHTS
32' CUSTOM WHEELHOUSE SLOOP 1978. Inside and outside steering. Fin keel, skeg rudder. Dickenson oil stove, full electronics, complete with Avon Redcrest, and much, much more. A beautiful year round sailor. $42,500

30' GARDEN "TEAL" Class Sloop 1969. Strip plank cedar. Teak decks and house. Aluminum spars, Albin diesel, Taylor diesel heating. Beautiful interior with teak sole. Built to custom standards. $36,500
Both on display at Gypsy Yacht Sales, 2270 Harbour Rd., Sidney, 656-5591.

WANTED
27' SAILBOAT
as part payment on 1500 sq. ft. custom home with 6.1 acres — 4730 Sooke Rd. Open for inspection Sat., Sept. 29, 1-4 p.m. Price reduced to $89,900. Roadside "shop" and fenced compound could have income value. Drive out Sooke Rd. just past Kangaroo Rd.
JACK WITTAR and RAY SMITH
ROYAL TRUST— 384-8001
3400 Douglas St.

BOSUNS LOCKER
SPECIAL
Lifeline stormer flotation jackets, $50. Limited Stock.
U.Vic Thermo Float by Mustang floater coats, D.O.T. approved, $93.95.
580 Johnson St. 386-1308
Friendly knowledgeable service

VICTORIA BOAT MART
GREAT YEAR END SALE
We are clearing the docks for new stock and will do everything possible to help you to buy any of the following cruising sailboats:
KITSILANO 20, SIREN 17, NORWESTER 21, COLUMBIA 22, SAN JUAN 24, CORONADO 25, CAL 28, MOTORSAILER 28, HUNTER 30, ISLAND DRIFTER Demo m/SAILER, TAHITI KETCH, C&C 30, ENDURANCE 35, SPENCER 42, SPECIAL DISCOVERY 42. OFFSHORE 50 Ketch.
On display at VICTORIA BOAT MART 453 Head St. 383-3324.

26' F-G CRUISER 1974; 4 berths; separate head; 16 gallon fresh water; alcohol stove; cole heater; Stuart-Turner water cooled, hand start, 5 horsepower inboard; Davits; Sport-Yak; 25 lb. CQR with 150' of chain, self stowing; spare 15 lb. Danforth with 200' nylon; main and working jib; moorage paid until May 31, 1980; Excellent condition, surveyed when built and registered. $12,750 or nearest offer. 385-2351 after 6 pm.

HOBIE CAT 16, FULLY equipped, every possible option, $3600. 592-3928 after 5.

81 SAILBOATS

INTERESTED IN OWNING A wooden sail boat? We must sell our 20 year old, 22' Cutter for the best offer received by October 13. Boat will be sold in an as is where is condition. For details phone 383-0336

ERICSON 32
3 head sails, spin., main, Atomic 4 power (f.w.c.), VHF, sounder, stereos, good navigation equipment, alcohol stove w/oven. All Barient winches, dodger and wheel steering.
$49,500
CEDAR GROVE MARINA
656-2580

FORTUNE 30
Fiberglass, center cockpit, cutter, ideal family cruising boat. Very complete. Furling head sail, cockpit dodgers, and cushions. Volvo diesel, echo sounder, Constavolt, 110 wiring, Unitfridge, fireplace, 2 speed winches, radio direction finder, dishes, etc. $47,500. 385-3558 after 6.

In Store Specials
SAVE UP TO 20%
SEA CHEST
MARINE SUPPLIES
Sevylor inflatables, 20% off.
656-6621
9732 1ST., SIDNEY

"WINDWARD MARK"
37' fiberglass sloop, completely equipped to cruise or race. New 1973, aluminum mast and boom, excellent equipment and sails. Race equipped. Will consider trade. $59,500. Vic Palmer, P.O. Box 1000, Duncan, B.C. 746-7779 after 6pm, 746-6177 days.

ALBERG 37
NANOOK
Exc. cond., diesel engine, H&C pressure water, diesel stove, many extras. $53,500. 652-1634 after 5. Boat may be viewed this weekend 2-6 Saturday and Sunday M-Dock, Bosum's Marina.

HUGHES 25 DELUXE SLOOP, mainsail, jib, 150% Genoa, 150% drifter, head, galley, 5 bunks with 4" foam, 1977 6 Hp. Evenrude, used 25 hours, hull has full liner and insulation, $10,800. Located in Maple Bay. Geoff Simpson 748-3242.

TANZER SAILBOATS
1979 Models on Display At
BOB WHYTE MARINE
Corner Harbour and Resthaven
Sidney 656-7286

SHARK 24 ('69) 4 BERTH, MArine head, main and jib sails, spinnaker and genoa. 9.9 elec. Evinrude, inflatable liferaft. $6900. Bob Whyte Marine, 656-7286.

VICTORIA HONDA
OUTBOARDS for the sailor
7½ hp and 9.9 hp in stock
2851 Douglas 386-8364

HILL SAILS
10134 McDonald Park Rd
Sidney B.C.
656-4033

ERICSON YACHTS
Anglers' Anchorage Marina
933 Marchant, Brentwood Bay
652-3531

NORTH SAILS VIC.
625 ALPHA ST. 385-9022
Winter Rates now in effect on all racing and cruising repairs.

1978 TANZER, FULLY equipped. Moorage at Oak Bay. 4 sails, CB, am/fm cassette stereo, sleeps 5, $22,000. 385-9336 after 5 pm.

O'DAY DAYSAILER, 17' SAIL boat with trailer and 4 horsepower outboard, excellent condition, $3700 or offers, 386-3111 days, 112-743-5645 evenings.

CATALINA 22, SLEEPS 5, COMpletely equipped, loaded with options. Moorage until April. $9250. 479-7853

VIVACITY 21, FLUSH DECK, fin keel, sloop, 3 sails, 6 hp. Johnson. New interior. $7500 obo. Ganges 537-9318 evenings.

CAPRICE TWIN KEEL FIBERglass sloop, 18'6", sleeps 3, head, dinghy, 3 sails, 7.5 hp outboard, $3750. 595-8636 evenings.

COLUMBIA 23 ('77) 4 BERTH, galley pak, marine head, working sails, 10 hp Seagull. $9950. Bob Whyte Marine, 656-7286.

CATALINA 22, 7.5 HP MERC, 3 sails, moorage till April, $7500. 383-2929

SPENCER 33, 5 SAILS, WHEEL steering, diesel, electronics, 383-3592.

1930S CLASSIC CARAVALL Designed Ocean Rigged Ketch, $12,500. Nanaimo, 753-0584.

ENTERPRISE WANTED. GOOD condition. Reasonable price. 595-1960 evenings or weekends.

CAL 20, VERY GOOD SHAPE, many extras, $6000. 386-8205, 595-2593.

CAL 20, BEAUTIFULLY MAINtained, 5 sails including new main, $5800. 477-9929.

CAL 25, 2 HEAD SAILS, MAIN and spin. Alcohol stove, nice interior layout. $12,500. 479-2702.

20' BRITISH FIBERGLASS sloop, Vivacity. Bilge keel, sleeps four, 4 sails. $6500. 384-4765.

C&C 25 CRUISING SLOOP, 383-0024

LASER FOR SALE, GOOD CONdition. $1000. Evenings, 477-3393.

83 AIRCRAFT

CESSNA 180 FLOAT PLANE INcluding wheels, excellent condition, low time, July 10 C of A. $30,000, terms considered. 652-3428.

92 SPORTING GOODS

SPECIALTY GUNS INT. KNIVES LTD.
LIMITED EDITION II
Winchesters rarest — most beautiful centennial rifle ever — serial no. 714 — Inc. WALNUT CASE — Offers

Good Used Guns
Browning Mod 78 Single Shot 25/06 — Husqvarna 6000 Imperial Deluxe 308 — Savage Mod. 110 Left Hand 30/06 — Remington 870 Pump 20Ga. Lt. Wt. — Savage 308 99 Featherweight — Remington 3200 O & U Competition Trap in deluxe case — Remington 788 Bolt 22 cal — Marlin 336 lever 30-30 — CIL Anschutz 22 cal — Marlin 1894 44 Mag. — Winchester NRA Centennial — Lee Enfield 1896 carbine — BSA Bolt 308 and 270 — Remington 600-350 Mag — S&W Mod. 66 Stainless 357 — Browning 25 cal Baby — Beretta 22 short Baby — Ruger 22 Bearcat — Colt 32 Pocket Hammerless — as new — Stoeger Luger 22 cal — Original Browning 264 cal bolt — Greener dbl 12Ga. auto ejectors.
576 Yates Street 383-2422
P.S. Ask to see BROWNING CENTENNIAL 92 Lever Action Rifle.

BOY'S BAUER SKATES SIZE 10½ new, $20. Ski boots, size 10½, $20. 595-7177.

DRY SUIT, WHIP INCLUDED, no leaks, new zipper, $350. 652-1777.

POOL-TABLE AND ACCESSories, regulation size, price negotiable. 658-8885.

MANS BOWER SKATES, SIZE 8, offers to $25. Soccer shoes $5. 384-7278.

ASSORTED WEIGHTS, BARS, benches and bags. Ping pong table. 652-9957.

NEW BOY'S BAUER SKATES, size 6. $30. 592-9270.

LEFT HAND 30-06 CARL Gustas, mint condition. 383-5209.

92 SPORTING GOODS

Robinson's
50th Anniversary
We Aim To Please
Midland bolt action rifle — 30/06—270—243—308 complete with Bushnell 4x scope — Sling — 20 rd ammo — vest. Only $299.95.
RIFLES — Win 30/30 $179 — Rem 32 Pump $129 — Win. 22 Mod. 95 $99 — Springfield 30/06 $199 — Sako 308 3x9 $450 — Rem. 22/250 2x7 $399 — Rem Mohawk 308 2½x $279 — Savage 300 $195 — Browning 308 lever 4x $379 — Weatherby 300 W.M. $795 new
SHOTGUNS — Fox sterling 20G dble. $399; Ithica 20 G pump $269 — Rem 12G auto $189 — Beretta 12G auto 3" $394 — Stevens 12G dlbe $149; Rem. Bushmaster 12G $249 — Mossberg 12G pump $134 — Win 12G mod 97, $379.
Scopes — Binoculars 10% Off
EXPERT GUNSMITHING
Just Arrived Fish and Game Parkas, Gortex Rain Suits, Vests, Dacron, Down, Wool bush pants 20% off Gaiters — West Coast Clothing, Vancouver Island's Leading Outdoor Store.
1307 Broad 385-3429

FRANK WHITE'S SCUBA SHOP
832 Fisgard 385-4713
REGISTER NOW!
Underwater photography course starts Oct. 31.
Basic 6 weeks scuba courses
Crystal Pool start Oct. 15 and Nov. 12.
Sooke/Colwood area course
Centennial Pool starts Oct. 31.
2 weeks intensive scuba course
Crystal Pool starts Oct. 29.
"Fun With Safety"

RIMPAC DIVERS Ltd.
Next scuba diving classes start October 29. Enquire at the shop for this very popular course taught by "THE PROFESSIONALS", 9818 Fifth St., Sidney, 656-6313.
Entries for the underwater photo contest must be into RimPac before Oct. 15.

PLAY-MOR RECREATIONS LTD.
Billiard Tables, Shuffleboards
Cues and Accessories
!Special-Foosball-Special!
Reg. $575. Now $500
Games Room Lights
517 Kelvin 384-3332

DACOR 400 REGULATOR, 200 octopus, US Divers Conshelf XII regulator, bouyancy compensator, wetsuit, man's 5'8-5'10, 145-160 lbs. 595-0179.

30-30 WINCHESTER N.R.A. Centennial, 1871-1971, like new condition, $350. BRNO 22LR, single shot with clip, Bushnell, 4-power scope $200. 478-9686.

FOOSBALL GAMES, RECONDItioned slate pool tables, 2 part cues. Aco Enterprises Ltd, 517 Esquimalt Road, 384-8913, 8-5 weekdays.

ALMOST NEW BARNETT Wildcat cross bow, 150 lb. pull, complete with hunting bolts, $125 or best offer. 478-5863.

POOL TABLE, SLATE, WITH accessories. Bargain because of small tear in cloth, $500. 656-2041 or 595-0340.

WANTED: GOLF CART
Gas driven, 112-390-2463 or write Box 31, Lantzville, BC.

LADIES PROFESSIONAL GOLF clubs and bag, as new, made in U.S.A. 656-0205.

PAIR OF SIZE 10 TUBE SKATES and boots. $15. 652-3175.

93 CAMERAS, SUPPLIES and PHOTO FINISHING

bill's photo supply
DOWNTOWN at
1672 Douglas
383-7443
PRE INVENTORY BIRTHDAY SALE
SEPT. 21-29
Hilton PHOTO SUPPLIES
P.O. Box 750
Phone 246-4741
On Trans-Canada Highway at Chemainus
city photo
1227 Gov't.
385-5633
WE BUY GOOD USED PHOTOGRAPHIC EQUIPMENT
ISLAND COLOUR LABS
615 Fort St. 384-2242.
Featuring
Same day photo finishing on C41 films (Kodacolour etc.)
Full line of cameras and accessories.
Trade ins/repairs.

1979 OLYMPUS OM1 WITH CARrying case and 2.8 wide angle lens. Plus standard 1.8 lens. Excellent shape $300 or best offer, 652-4606, after 5.

4X5 SPEED GRAPHIC WITH f4.7 127mm Extar and f7.7 203mm Extar. 4x5 condenser englarger. Also 35mm and 6x6mm enlarger. 592-3526

135 MM, TELEPHOTO LENS and case with screw mount to fit Pentax camera, as new $100 firm. 592-3324.

DARKROOM SAFE-LIGHTS, easels, exposure meter, dryer, cameras, flash, pistol grips, etc. 477-7329.

35MM SLR, CASE, VIVITAR flash, 135MM lens, extender, filters, Gossens meter. 592-7514.

MISCELLANEOUS DARK room accessories. Trays, easels, bulk loader, filters. 478-6435.

WANTED: 16"X20" DRY Mounting Press. Phone 382-1971.

96 RANGES, STOVES and FURNACES

4 RANGES PLUS 1 OIL HEATER $150.00; 2 RANGETTES $20.00 and $80.00; 4 RANGES $75.00, $135.00, $85.00.
Monday to Saturday 9-5
James Bay Appliances Repairs
383-4762 2626 Bridge St.

30" MOFFAT RANGE WITH Corning flat top and self cleaning oven, in excellent condition. A bargain at only $475. Mel's Bargains, 3460 Quadra, 384-3152. Chargex and Mastercharge available.

AVOCADO GREEN KENMORE glass-top range, used 2 years, $400. or best offer. Kitchen wood stove complete with water tank and warming oven. Excellent condition, $395. 478-4762.

OLD TYPE OIL BURNING stove and water heater, complete with 40 gallon tank and stand, suit summer cottage, etc. $275 or best offer. After 6, 386-0626.

OIL FURNACE "ANTHES" 112,000 BTU's, some ducts and thermostat. New 1972. High efficiency rating. Permanent filters. $275 cash. 478-6814.

AUTHENTIC 1935 SILVER JUBIlee Wood heater. Mica doors. Heats large family home. $800. 752-9189 after 6 pm.

96 RANGES, STOVES and FURNACES

24" WHITE RANGE, IMMACUlate, $230. 656-4003.

FEDERAL HOT WATER BOILer with oil burner, supplies domestic hot water and heat, $95. 478-4053

GURNEY 4-BURNER ELECtric stove with attached wood burner combination. $100. 658-5095.

OIL SPACE HEATER WITH tank and stand, $45 or best offer, 384-6894.

APARTMENT SIZE STOVE, good condition, $150 or best offer, moving must sell, 383-1257.

GE DROP IN RANGE, 4 ELEment cook top only. As new. $150. 477-1980.

HORIZONTAL TYPE ESSO OIL furnace with tank. After 6, 474-1055.

30" WHITE MOFFAT RANGE. In good condition. Asking $85. 592-9270.

ENTERPRISE CYCLOS OIL range. Excellent condition. $200. 598-8229.

GENERAL ELECTRIC GOLD 30" range. Very good condition. $175. 595-1352.

WOOD STOVE WITH RESERvoir, $400. 477-8288 after 6pm

OIL FURNACE AND 250 GALlon tank, $170. 598-5048.

97 FURNITURE

TRADE-IN TIME
MATTRESSES
$25 on your old mattress
$25 on your box spring
WHEN YOU PURCHASE A NEW
Spring filled MATTRESS or BOX SPRING

3'3" size, each piece	$169
Regular size, each piece	$189
Queen size, each piece	$219
King size, each piece	$289

Latex Rubber
The mattress that gives even support to all parts of the body, truly the most comfortable mattress of all.
MATTRESS or BOX SPRING

3'3" size, each piece	$199
Regular size, each piece	$249
Queen size, each piece	$289
King size mattress	$399

MATTRESS TOPPER PADS
ENJOY the luxurious comfort

Thick	Size	Rubber	Foam
1 in.	39x75	$27.25	$ 8.55
2 in.	39x75	$52.75	$17.25
1 in.	54x75	$37.75	$11.85
2 in.	54x75	$72.90	$23.65
1 in.	5x0	$44.65	$14.00
2 in.	5x0	$86.50	$28.00
1 in.	King	$58.50	$17.75
2 in.	King	$112.35	$36.40

IMMEDIATE DELIVERY
Open Fridays 'til 9 p.m.
EASY CREDIT terms available
Gregg Furniture
"The quality furniture store — where you can see how it's made"
2300 DOUGLAS 388-7365

NEW STOCK ON THE FLOOR. Invest in the future, beat inflation. You can purchase solid wood furnishings that will appreciate in value as time passes for around the same amount as one pays for Pressboard and veneer furniture that depreciates in value. Open 7 days and most nights. 15 min. from town. Petes Place. 786 Goldstream, 478-6000

MOVING, MUST SELL, MODern 3 month old 4 piece living room suite, $850. Stereo Hitachi 9600 with speakers, turntable and cassette, $675. Round dining table with 2 chairs, $65. Also coffee table, dresser, bookcase, and household items. Please call mornings 385-2858.

SMALL AND BOYCE CUSTOM made loose cushioned chesterfield and matching chair. Light green and yellow, on beige background. As new, offers to $1500. Inglis convertible dishwasher with cutting board, $225. Teak buffet, $60. 652-9959.

DOUBLE PEDESTIAL OAK desk with glass top, refinished, queensize box spring and mattress as new, Maple bookcase glass door, 4-drawer walnut chest, 2 homemade stereo speakers. No calls after 7 pm, 382-8918.

WESTINGHOUSE STOVE, DOUble oven $350. Baycrest dishwasher $300. Simmons hide-a-bed $400. Upholstered bassock $35. Swivel rocker $130. Floral couch $175. Multi-bank radio $100. Swag-lamp $20. 478-9686.

ALL SOLID MAHOGANY FURniture; dining table with 2 pedestals; 8 hepple white chairs; bold fronted side board; end, console, bedside tables; wicker set; Royal Doultain china; pursian runner; crystal. 658-5826.

READY TO ASSEMBLE RUSTIC wood furniture, unique gifts. We also want, on consignment, handcrafted furniture and accessories. Monastery Furniture, 942 Fort Street, 383-2431.

TRADITIONAL PINE FURNIture, hand built in Ontario by Pincraft Ltd. On view to order (with illustrated catalogues) at Leafhill Galleries, 47 Bastion Square, Victoria.

FURNITURE FOR SALE, LIVing-room suite, dresser, colour television all less than one year. Sanyo stereo with amplifier, tuner, speakers and stand $500. 479-0321.

TEAK WALL UNIT, ROUND table and 4 chairs, Kroehler chesterfield suite, Sklar bedroom suite, all 4 months old. Asking half price. 388-9824 weekends and evenings.

LUXURIOUS GOLD BROCADE French Provincial chesterfield and chair. Cost over $2000 new. 1 year old. $750. Singer Slant-O-Matic zig-zag cabinet sewing machine, $140. 383-8281.

BARGAIN BASEMENT SPEcial - Single box and mattress $98.00 - Double size box and mattress $139.00 - Queen size box and mattress $199.00. Echo Furniture, 704 View St., 384-2214.

NINE PIECE BROYHILL BEDroom suite, one year old, $1,200; Braemore love seat, makes into double bed, six months old, sacrifice, $450. 381-0140 after 5 p.m.

SOFA AND CHAIR, DUNCAN phyfe drum table, short green drapes, Spanish style swag lamp, small area rug, all reasonable offers accepted. 478-3739.

YOUNG SIMMONS BEAUTYrest mattress and box spring, Queen size, excellent condition, used by non-smoker, $400. 385-3708.

MATCHING COUCH, 2 CHAIRS, ottoman, $350. Stereo and cassette recorder, $250. Miscellaneous tables, lamps and appliances etc. 382-8125

ONE DINING ROOM TABLE — six chairs, one bed, one matching dresser, one chrome kitchen table, two chairs. All in good condition. Phone 479-2229.

MATTRESS, QUEEN SIZE, Scandinavian layered foam, woven cover designer colours $210, new condition. 479-3747 after 6pm.

FOR SALE, TABLE AND 4 chairs. Brown chrome legs. Like new. $75 or closest offer. 388-9907, after 5.

NEW 5 PIECE BEDROOM SET, $500 or best offer, 1121 Catherine Street, basement suite, come after 5:30. Must sell.

COLONIAL CHESTERFIELD and chair, green teak dining table, 4 chairs, all as new. 652-3655.

CUSTOM BEDS, CAPTAINS, $130, mates, $120, mates bunks, $160. 479-7400.

97 FURNITURE

DAY BED AS NEW, $150. Queen size spring and mattress, $150. Dryer, $75. 477-7550.

APARTMENT SALE, EVERYthing must go. Moving. 384-2853 anytime.

FOUR PIECE LIGHT WOOD bedroom suite, $475. Wood heater, $100. 592-2989.

KING SIZE POSTURPEDIC, box spring, frame 8 wheels, $175. 592-5765.

SHOJI SCREENS, SOLID PINE pedestal tables. Allan Collier, 385-2440 evenings.

DINETTE SUITE, ROUND table, 2 leaves, 4 chairs, $75. 658-5827.

VILAS TWIN BED WITH SLAT spring, mattress, two sets of linen. 592-0975.

SINGLE SOFA BED, Kroehler, turquoise-blue nylon, $250. Evenings, 383-0317.

TEAK CHESTERFIELD AND chair, excellent condition. 478-0816.

WHITE ROUND TABLE WITH 2 captain's swivel chairs with chrome base $100. 386-8025.

CALIFORNIA KINGSIZE WAterbed 7x7 with everything, 2½ years old, $350. 382-6538.

BUFFET AND MAHOGANY wardrobe, excellent condition. 383-7497.

BROWN LEATHER RECLINER chair $145 or best offer. 385-2019 after 4pm.

TABLE AND 6 CHAIRS, HEAVY chrome. A-I condition. $55. 384-7984.

MUST SELL, DUNCAN PHYFE walnut dining table, 6 chairs, beautiful condition, $550. 592-6003

VARIOUS HOUSEHOLD FURniture and appliances for sale. 477-3228.

ROCKER RECLINER, BROWN naugahyde. In A-1 condition. $150. 479-8128.

BED-CHESTERFIELD AND matching chair, tangerine tweed colour, $100. 658-5095.

ROXTON MAPLE DINING suite, round pedestal table, 2 leaves, 4 captains chairs. Excellent condition. $900. 381-5605 after 5.

ANTIQUE SINGLE 4 POSTER bed and dressing table, mahogony. 592-9240.

TWO TWIN BEDS WITH HEADboards, hide-a-bed, and chair. $80 for all. 479-1260 anytime.

LARGE CHROME TABLE, 2 extra leaves, 4 chairs, excellent condition. $125. 598-4674.

NEW 7' WHITE POLAR BEAR rug with head, $3500. 598-2127.

MUST SELL DININGROOM suite, 478-1229.

CHESTERFIELD AND CHAIR in good condition. 656-3786.

TWO PIECE LIGHT BROWN couch and chair, $250. 656-4003.

QUEEN SIZE WATERBED, NO heater, brown padded sides. $100. 477-6501.

2 CHAIRS AND SOFA, $80. 386-3976 after 5pm.

9 DRAWER CHEST OF DRAWers; 9x12 beige wool carpet, rubber underlay; brass record holder. 477-9216.

SOLID MAPLE DININGROOM chairs, solid oak desk, pecan tables, easy chairs, china. 386-0417.

LARGE WHITE PROVINCIAL dressing table and mirror, 6 drawers, almost new, $350. 595-1580.

TRANSFERRED MUST SELL, all household furniture, 1 month old, like new, 479-8621.

LARGE GREEN CHESTERfield and swivel chair both in excellent condition. $200 ono. 385-8007.

SET ROCK MAPLE BUNK beds, complete except mattress. New condition. $175. 474-2644 after 5pm.

LOVE SEAT, HIDE-A-WAY bed. Excellent condition. 385-1784

98 TV. STEREO, RADIO SALES and SERVICE

Open 'til 9 Nightly!
385-5555
Independent Buyers
Discount Service Ltd.
939C Esquimalt Rd.
Stereos
Color TV'S
ENTERTAINMENT SYSTEMS TO FIT ANY AND ALL ENVIRONMENTS!
—Buy the best and reduce costly service calls!
Yes, we take trades!
No down payment! (OAC)
Free delivery!
Free parking!
In Store Bank Financing!
(FULL SERVICE WARRANTY)
—5 yrs. parts and labour on most new sound equipment
—Loaner supplied during service
—Full credit on upgrading 1st yr.
TECHNICS
Best-Buy Sound System
SA 200 receiver 25 WT PC, SL220 turntable semi-auto, AR18 speakers.
Package Special $699
AR Speakers
AR 18 Speakers each $99
Used Stereo Equipment
Priced To Clear
Marantz 3200 pre amp, 112 tuner, 140 power amp, 75 wts - pc ..$599
Technics 25 watt rec ..$279
Lissen Speakers 212 S .....pr $150
Technics 48 wt PC Receiver...$389
Zenith speakers .....pr $49
Terms available OAC
Car Stereo
Jensen, Pioneer
Panasonic
Panasonic CX7100 Auto-Rev Deck, Special $159
★ New from Panasonic tape deck with equalizer, bi-amp, sep. power amps.
PIONEER SUPER SPECIALS
Panasonic
Color TV's from $499
20" Color Special $619
No money down. Low monthly payments! (OAC).
Open 10 til 9 Daily
10 til 6 Saturday
385-5555
GD ELECTRONICS
MIDLAND CB
40 CH AM SSB $189.95
40 Ch AM digital $149.95
A Mobile CB-27 antenna inc.
479-2443 4087 Quadra
CONNOISSEUR TABLE, Grace 707 arm, Stanton EEE, $225; Marantz 2275 receiver, $275; JVC 1667 2M cassette deck, $175; 2 JMI Mercer speakers, $125; full system $750. 19" Sears solid state colour TV, $200. 383-1364.
HELP
Too many color TVs taken in trade. Come in—make an offer, CITY CENTRE TV, next to K-Mart in the mall, open 10-9 p.m. 6 days a week.
STARDUSTER ANTENNA, $25; 20' mast, $12.50; 90' co-ax cable, $25; Turner +3 power mike, $25; Hygain Hyrange IV base unit, 23 channel, as new $50. $125 for all. 477-1980.
SUPER SPECIAL TOP OF THE line Hitachi direct drive turntable with cartridge, $199.95.
ATLAS STEREO AND TV
763 Fort St. 385-2712

98 TV. STEREO, RADIO SALES and SERVICE

100 MISCELLANEOUS FOR SALE

McDonald Supply Ltd.

BUILDER DISTRIBUTOR CLOSEOUT SALE

WE ARE QUITTING CARPETS

ALL STOCK MUST BE SOLD BY SATURDAY SEPT. 29 9 a.m.-6 p.m.

SOME ROOM-SIZED ROLL ENDS AND REMNANTS MARKED BELOW OUR COST. DO TWO ROOMS FOR THE PRICE OF ONE! GOOD SUPPLY OF QUALITY BRAND NAME CARPETS ON THE ORIGINAL BOLT. ENOUGH TO DO YOUR WHOLE HOUSE AT INCREDIBLE SAVINGS! FIRST COME, FIRST SERVED. BRING YOUR MEASUREMENTS WITH YOU. AND REMEMBER ALL GOODS MUST BE REMOVED AT TIME OF SALE! SO BRING YOUR PICK-UP OR YOUR NEIGHBOUR'S TRUCK WITH YOU. (DELIVERY CAN BE ARRANGED AT EXTRA COST!) ALL SALES FINAL! NO HOLDS OR LAYAWAYS. PERSONAL SHOPPING ONLY. CASH, CHEQUE, CHARGEX-VISA, MASTERCHARGE.

NO PHONE ORDERS

McDonald Supply Ltd.

370 GORGE RD.

Across from B.C. Forest Products

HARDING

Beautiful "Rubber-backed Prints." Many designs to choose from. Ideal for kitchens, bathrooms and family rooms. All quality goods — Scotchguard protected with Harding 5 yr. Guarantee

Reg. 9.95-11.95

CLEAROUT PRICE

$4.95 sq. yd.

HARDING

Popular "Shalladin" Saxony. 100% long wearing nylon. High lustre — rich decorator colors including Autumn straw, Bristol green.

60% OFF

REG. 14.95 CLEAROUT PRICE JUST

$5.95

NO PHONE ORDERS

McDonald Supply Ltd.

370 GORGE RD.

Across from B.C. Forest Products

Crossley-Karastan

Unheard of savings on this most popular brand name Saxony. "Windfall" 34 oz. luxurious thick feel of elegance. Reduced by more than 60%

REG. $14.95

SPECIAL CLEARANCE PRICE

$5.95

NO PHONE ORDERS

McDonald Supply Ltd.

370 GORGE RD.

Across from B.C. Forest Products

ARMSTRONG

"Landmark" Saxony. High style, easy care. 100% durable nylon. Good colour selection. Lots of easy to co-ordinate color tones.

REG. $14.95

CLEAROUT PRICE

$5.95 SQ. YD.

NO PHONE ORDERS

McDonald Supply Ltd.

370 GORGE RD.

Across from B.C. Forest Products

WE ARE QUITTING CARPETS

ALL STOCK MUST BE SOLD and removed by closing time SATURDAY

NO PHONE ORDERS

McDonald Supply Ltd.

370 GORGE RD.

PHILLIPS BLENDER, LADIES red leather coat with zip lining, non-working 20" Admirals colour TV, Briggs & Stratton 4 cycle motor, 15' and 10' vinyl carpet cover, Presto 3½ quart pressure cooker, ladies size 8 rubber knee-high dress boots. 386-0888.

HOMELITE
CHAINSAWS
SALES—PARTS—SERVICE
RENTALS
GIBSON POWERCRAFT
2520 Government 382-8291

POT BELLY Stove/Heater

Cast iron, ideal for cottage, rec room or boat. Sale price $49.95.
SAILTREND
1157 Newport 592-2711

FUEL TANKS

16 ga. steel custom-made to fit motorhomes, boats, vans and trucks. Also, step-plates, bumpers, water tanks, aluminum and steel fabricating. 388-6521.

CHANDLER-PRICE 8X10 PLATEN printing press in excellent condition, new rollers, incl. variable speed motor and much type, cases and racks. Call 388-6377, 6:30-7:30 p.m. Mon. to Wed. preferred.

NEW ELECTROLUX RUG shampooer and accessories, $200. Hoover Polisher, $25. Pole lamp, brass bullet type, $25. 10 gallon fish tank, all accessories, ornaments, heater, etc. $35. Metal ironing board $10. 382-6472

3 TOP QUALITY RUGS AS NEW, Bokhara, Berber, Rya. 1 Scandanavian Ikea desk, pine top, unused. 1 Bradford heavy duty dryer, as new. Offers to Saturday, 382-9012. Sunday and evenings 595-3154.

ZENITH CABINET STEREO with Gerrard changer, 6 speakers. Excellent condition. Old French Provincial armchair, Vilas single bed. Portable shelves. Enamel sink enclosed with cabinet. Offers. 595-3781.

STIHL Chainsaws
SALES—PARTS—SERVICE
RENTALS
GIBSON POWERCRAFT
2520 Government 382-8291

WINDOWS, LARGE SHEETS, ¼" plate, 50¢ sq. ft. Suitable to close in patios or decks. Cheaper than plywood. 36x76" safety glass, wood windows ideal for cold frames $4 each. 478-6586.

16X16 TIMBERS 18' LONG, truck canopy, 2 lay down furnaces, 2 standard furnaces, 1 oil fired hot water tank. Sliding barn door and track, windows, doors, toilets, bathtubs. 652-3898.

BLACK & DECKER COMPACT radial arm saw, 8" blade, complete with stand. Rototiller with 2 Hp. Brakes & Stranton motor. Both practically new, best offer. 598-1634.

SLIPPER CHAIR $34.50; BOWLing ball and bag $15; small maple desk $63; Viking 2 dr. fridge $250; Mel's Bargains, 3460 Quadra, 384-3152. Chargex and Mastercharge available.

3 CARPETS AND UNDERLAY, iron, ironing board, old framed mirror, Frye style boots women's 8, electric fan heater, 2 lamp shades, used wallpaper free. 385-1460.

RAIL ROAD TIES
Delivery included.
#1-$4.75 select
#2-$4.25 sound
#3-$3.75 planters
Call 10-5 pm. 388-7766

GIANT HIGHWAY SALE. Fridge, washer and dryer, wringer washer, chesterfield and chair, double and single bed, chain saw, table and chairs. Lots of misc. 262 Old Island Hwy. 479-3231.

GURNEY ELECTRIC RANGE, $70. Kelvinator magic cycle fridge, $75. Both white and in good working condition. $125 for both. 382-5517, weekdays after 5pm, Saturday/Sunday all day.

CLOSING TILLICUM DRIVE-IN

EVERYTHING MUST BE SOLD EQUIPMENT & BUILDINGS

Approx. 130 theatre seats, 6' 2-door safe, Class "E" safe, office furniture, typewriter, calculator, cash register, oil furnace, oil tank, time clock, card cabinet.

Mills Soft Ice Cream Machines, microwave oven, pizza oven, bun warmer, deep freeze, walk-in fridge door c/w compressor, deep fat fryers, gas griddle, K-Way drink machine, S.S. table, steel tables, popcorn kettle, S.S. hood with filters and exhaust fan etc.

Steel screen tower, approx 200 sheets plywood on screen tower, sliding fire door, 4-3' fire doors, door closers, doors, windows, tubular steel box office roof supports, steel tubular swings, 80' pole with lights.

Merchandise can be viewed any evening Mon. to Thurs. & during the day by calling 388-6164.
Bids listing your offer for the items of your choice must be accompanied by a Certified check for 25% of your offer to:
Tillicum Holdings Ltd.
1346 W. 53rd Ave.
Vancouver, V6P 1K9
Telephone 261-0866
Checks will be held until decision on sale on Oct. 27, 1979.
Tillicum Holdings Ltd. reserves the right to refuse any and all offers.

TURQUOISE SOFA AND CHAIR $49.95; oval braided rugs $89.95 and $118; arm chair $19.95; 4 captains chairs $49.95 ea.; AMC fridge $159.95; McClary fridge $249.95; Coldspot fridge $299.95; Viking range $69.95; Kenmore range $59.95; Formica coffee and step table $29.95; swivel rocker $89.95; dresser with mirror, bed, box spring and mattress, $299.95; old fashioned chest with mirror $69.95; pr. of single beds with maple headboards $369.95, Complete; maple double dresser with mirror $219.95; maple desk and chair, near new $199.95; triple dresser and mirror, as new $269.95; used loveseats from $199.95; twin beds with spindle headboards and footboards, the pr. $369.95; maple 6-drawer chest $149.95; pr. of chrome dinette chairs $13.95; 4-drawer chest $44.95.

TheTraders
388-6264 715 Finlayson

Open nights 'til 9 p.m.
Sat. 'til 6, Sun. 12-5

TILLICUM FURNITURE
Fall Sale Continues

VILAS SOFA AND CHAIRS, 100% NYLON PRINT, REG. $1249, NOW $1049; TYNAN LOVESEATS (2) 100% NYLON, BEIGE, REG. $899 EA., NOW $799; RICHARDS SOFA AND LOVESEAT, REG. $995, NOW $844; HORIZON LOVESEAT, 100% NYLON VELVET, REG. $899, NOW $749, (2 ONLY, NO REPEATS); HITACHI 20" COLOUR TV, REG. $699, NOW $599; TOSHIBA 20" COLOUR TV, REG. $719, NOW $649; ELECTROHOME 26", FRENCH PROVINCIAL, REG. $1129, NOW $995; MAGNOVOX 20", REMOTE, REG. $929, NOW $799. MANY MORE VALUES. COME IN AND SEE OUR NEW STORE.
TILLICUM FURNITURE
1635 Hillside at Scott
(across from Hillside Shopping Centre)
595-3331

BIRO MEAT GRINDER, LARGE size; Toledo counter scale; 8' produce case with mirror and compressor; ¾ horse compressor; barbecue machine; 4-wheel dollies. 245-7326, between 4 and 6 pm.

IMMACULATE, EXCELLENT, deluxe frost free fridge (cantilever shelves, porcelin crispers, meatkeeper). $390. Also immaculate continuous clean stove with rotissiere. $350. Or pair $699. 652-3802.

MAPLE BUFFET AND HUTCH $295. Portable poker table $50. 9x12 hand woven British India carpet almost new, cost $1600, will sell for $1200. Also have Chinese silk carpet 6x8, real beauty. Phone 658-5685.

KENMORE 5-CYCLE GOLD portable dishwasher, $250. Large old wooden desk with spring pull-out typing table, $100. 6x4 framed Westcraft window, $80. 8-track tape deck, 2 Craig speakers, $50. 652-3788.

ROCKWELL 10" TABLE SAW with 1hp motor, $350. B&D 8" radial arm, $85. Webster diaphram compressor, $60. ⅜" strapping, tensioner and crimper, $100. 642-3508

KITCHENAID PORTABLE dishwasher, less than 4 years old. Fully adjustable rack, Harvest Gold. Offers on $345. Old fashion hutch type kitchen cupboard, offers, 477-6866.

KODAK MOVIE CAMERA, projector and screen, $75. Sofa bed, $50. Exercise bike, $50. Clock, lamp, pillow shams, vacuum cleaner, other items. 915 Falmouth Rd.

KENMORE 30" ELECTRIC range; Westinghouse 15 cu. ft. fridge; ladies Harris tweed coat, London fog raincoat, both size 14. 479-4160. After 9am, Saturday, 3906 Douglas.

8X9 ANTIQUE OVAL RAG RUG, 8' philodendron plant, stuffed armadillo, two glass lamps, two-piece pool cue, electric heater, battery charger, etc. 592-9508, after 5.

OVER 40 GUARANTEED major appliances for sale. Refrigerators, ranges, washers and dryers. Phoenix Appliances, 2009 Fernwood. Saturdays 10-2, closed Sundays. 384-0423.

AVACADO 30" STOVE WITH rotissarie and matching 15 cubic foot frost free fridge, $475 pair. Double bed with walnut headboard, as new, $150 firm. 479-4329.

MAYTAG APT. SIZE WASHER and dryer, custom made matched couches, hide-a-bed, Speed Queen commercial washer, commercial freezer, set of snow tires. 477-6726.

STEREO WITH AM-FM RADIO $45. Badminton racket $10. Camera gadget bag $10. Close-coupled white toilet $15. GR78X15 steel belted radials $12.50 each. 383-1394.

FRIGIDAIRE FRIDGE	$60.00
G.E. FRIDGE	$35.00
LEONARD	$35.00
FRIGIDAIRE	$55.00
BAR FRIDGE	$100.00

Monday to Saturday 9-5
James Bay Appliances Repairs
383-4762 2626 Bridge St.

ELMA SEWING MACHINE $150. Large size bird cage $40. Moulton fur-coat with mink collar, size 12-14 $150. Radar detector for car $60. 479-9226.

SIMMONS HIDE-A-BED $275 OR near offer. Table and 2 chairs, $35. Assorted Christmas lights, $25. Large Mexican hand bag, $35. 479-7213.

MCCLAREY FROST FREE fridge, and stove. Kirby vacuum all attachments some unused. Kitchen table and 6 chairs. 652-1778.

CHAINSAWS
Alf Becker and Son Ltd.
2981 Tillicum 384-6414

SHELVING
Matthews Agencies
922 Meares 388-4123

BUILT—IN VACUUM

New 2 H.P. Power Unit, 25' hose, Tools, $300. 478-4217.

Wook's

WE TAKE TRADES
1810 STORE 385-8781

TOOLS 'N SPACE
"The Hobby Woodworking Shop"
Second Anniversary SALE
Sept. 20—Oct. 1
Save On Memberships
Lathe and Carving Tools
Hardwoods and Pine
Custom Furniture
Mon-Thurs 10-10
Fri and Sat 10-6
383-9600 338 Catherine St.

EATON'S WAREHOUSE STORE
749 View St.

TYPEWRITERS
Electric & Manual for Rent

Large stock reconditioned standard machines for sale - all makes from $59. up. 15% off Saturday Mornings cash & carry open from 10 am. to 1 pm.
566 David St. 384-7148
ISLAND BUSINESS MACHINES

LOW PRICES WHILE STOCKS last. 3/16ths tempered glass sizes 34x68, 70 and 78, 28x78, 46x68 and 70, 33x74½, $15 each. Can deliver. Thermo units cheap. 24 oz. glass 75¢ per sq. ft. 32 oz. $1.25, 3/16ths $1.50, ¼" $1.75. Smoked tint 24 oz. $1, 3/16ths $2. Greenhouse grass. Winterize your windows D.I.Y. average house app. $300. 656-6656.

CARPET ROLL ENDS

Largest stock, best priced and biggest roll ends on Vancouver Island. We cut our roll ends. Fuzzy Wuzzy Rugs, Craigflower and Skinner, Vic West, 382-6142. Also in Beban Plaza, Nanaimo.

12" TRICYCLE, 20" TRICYCLE, big wheel, wooden wagon, ice skates, boy's 10, men's 11, Sunbeam slow cooker, clay baker, student desk, Swedish brass dininground light fixtures, child's room light fixture, Roxton round diningroom table and 4 chairs, Roxton mirror, mahogany louvered bifold doors, 2 twin beds, drapes. 478-1004.

WAGON WHEEL STORE. BUY, sell, trade. We have a large selection of stock for you to choose from. Used kitchen sets, dressers, chest of drawers, small used appliances, used clothing, plus many more miscellaneous items. Everything priced for the working person. If you want a deal, try The Wagon Wheel, we are here to dicker. 652-3321.

ELECTRIC HEATER, ALUMInum pot, aluminum roaster, iron frying pan, large platters, electric travelling iron, electric coffee pot, kitchen utensils, sheets, pillow cases, towels, china tea set, small putting set, magnifier, plastic picnic box, gallon jug, tea jug, freezer blocks, egg poacher. Lots of items too numerous to mention. 388-7280.

NEW STOCK ON THE FLOOR. Invest in the future, beat inflation. You can purchase solid wood furnishings that will appreciate in value as time passes for around the same amount as one pays for Pressboard and veneer furniture that depreciates in value. Open 7 days and most nights. 15 min. from town, Petes Place. 786 Goldstream, 478-6000

MUST SELL

King size bed c/w headboard, and matching quilt. Rosewood DR table and buffet. Brass hatstand, brass towel rack. Brand new box spring and mattress (double), 25" colour TV, Hitachi stereo c/w turntable, cassette and 4 speakers. Anette 479-1095.

HOOVER RINSE-O-MATIC spin dry washer, arborite top, $100. Kitchen table, 4 upholstered chairs, $35. 3 camper jacks, $75. Couch. Hostess chair. Step ladder. Bumper jack. Garden tools. 2 bowling balls and bags. Books. Odds and ends. Quilt patches (free). 18-1455 Craigflower Rd, 382-4356.

WALNUT CHINA CABINET, $95. Oak library desk, $225. Matching table with revolving bookcase, $150. Marble top washstand, $150. Glass front bookcase-buffet, $65. Beautiful Ige. mahogany Gibbard sideboard, $375. Two Lyre back chairs, $37 each. Large 5 shelf bookcase, $65. Steptoe & Son, 434 Kingston Street, 383-1689.

CARPET

Rolls and rolls of clearance carpets. All sizes, styles and colours. Priced from $4.95 per sq. yd. Save up to $20 a sq. yd. Fuzzy Wuzzy Rugs, Craigflower and Skinner, Vic West, 382-6142. Also in Beban Plaza, Nanaimo.

SPECIAL PLASTER OF PARIS

50 lbs, $4.95. 10 lbs, $2.95. Jumbo notes $2, thermographed, personal and Christmas stationery, etc., etc. Rolex Plastic Laminating, 664 Discovery St, 382-4455.

RCA B/W TV STEREO, COMBO; Duncan Phyfe coffee table; slide projector; straight stitch Singer machine in cabinet; burgandy rugs and underpads 12x17, 9x10; Rossignal skis 160cm and 180cm; buckle ski boots sizes 5½, 8½ and 12; painted wooden china hutch. 384-0232, 595-3481.

APARTMENT SIZE RANGE $39; roll away bed, single $32, double $42; Kroeler French Provincial couch and chair, $175; portable sewing machine, $33; 10-speed bike, $65; 3-speed $55; camper stove and oven, $120; maple single bed, $45; and miscellaneous. 383-8281.

SINGLE MATTRESS AND BOX spring; Bushnell spotting scope with tripod; SX70 Land camera, leather bound with case; motorcycle helmet and kidney belt; Super 8 movie camera, projector, light and screen; double mattress; hide-a-bed couch; metal shelving. 388-9615, 383-2045.

APPLIANCES

Fully reconditioned washers, dryers, refrigerators and stoves. Available with 6 month warrenty. If it isn't on the floor, ask for it. It may be in the shop. Open 7 days and most nights. 15 min. from town, Petes Place, 786 Goldstream, 478-6000

ANTIQUES, USED MODERN furniture, overstuffed couch and 2 matching chairs. Large and small appliances. Coloured and B&W TV's, baby items, stereos, records, tapes, fireplace screens, bikes and miscellaneous items. Bill's Bargain Barn, Tillicum and Craigflower. 384-5235.

WELSH HAND LOOM

Inventory clearance sale-discontinued styles and colors, tapestry coats, capes, skirts, etc. Sale prices ⅓-½ off. Nootka Court, 634 Humboldt St.

ALL VACUUMS

We sell every vacuum, all rebuilt and guaranteed. From $20. All Victoria Vacuums, 595-2622.
2805 Cedar Hill at Hillside

2 DOOR GLASS TUB ENCLOsure, excellent condition, $80. Gendron 3 in 1 baby buggy, $50. 2 Uniroyal F78-14 snow tires mounted on Chrysler rims, 6 months old, $100 pair. Dorel childs care seat, as new, $35. 478-6827 noon on.

BILLIARD TABLE 4X8, EXCELlent condition, 656-2593.

HOOVER VACUUM EXCELlent condition, $40. 477-8008.

4X8 POOL TABLE, $395. EXcellent condition. 477-8736.

USED CARPET AND UNDERlay. Offers, 598-6379.

HEAVY DUTY GARBAGE BAGS — pack of 50 — 1.5 mil — Ideal for back yard clean up. Regularly $5.99, Special Price $4.99, at THE PLASTIC SHOP, 2105 Douglas St. 386-1477.

BAYCREST DISHWASHER, used 6 times, $300; Sunbeam blender, $15; GE electric carving knife, $10; Lady's Remington electric razor, $10. Bestseller pocketbooks. 383-4971 or 384-7837.

BAYCREST DISHWASHER, used 6 times, $300; Sunbeam blender, $15; GE electric carving knife, $10; Lady's Remington electric razor, $10. Bestseller pocketbooks. 383-4971 or 384-7837.

DOUBLE BED, MATTRESS and box spring. Excellent condition. Sets cotton sheets, some new. Upholstered highback chair. Mens English tailored suit, size 40-32. 598-5765.

MOVIE CAMERA $40. UMbretta clothes line $10. 2 floor polishers $10. each. Spring horse $20. Reel-to-reel tape recorder $25. Lamp $5. 7 wooden folding chairs $2. each. 383-2986.

HAVE PURCHASED SEARS Kenmore Sewing machine, selling Zig Zag Piedmont portable, good condition, cover and attachements, $75. 479-5043

9X12 SHAG RUG, ABSTRACT design, $100. Round wicker coffee table, $75. Dark wooden chair, $20. Willis piano and bench, $1150. Fender accoustic guitar, 595-4403

VIBERG CAULKED BOOTS size 8B with can wax oil and fallers pants, medium size, used only 2 weeks, ½ price, $85. 595-0748.

TABLE TENNIS TABLE, SOLID ⅝" thick, playback feature, never used, $60. 7" bench saw with guide, mitre gauge and electric motor, $95. 592-4687.

ELECTROLUX WITH POWERhead and all attachments, guaranteed 1 year. 300 Old Island Highway at Helmcken Rd. 479-2523.

COBRA DRILL AND BOX, 7 pieces new drills to 4½ ft, grinder, 50' lengths 1" rope, new, Student desk, metal, 2 drawers and chair. 310-443 Superior, 383-5455

EXERCISE BIKE AND ROWing action machine, $90 per pair. 30 gallon salt water aquarium, complete with fish and stand, $125. 743-5031.

KENMORE DELUXE POWER mate vacuum, 3 years old, $225. Pink American standard, tub, toilet, sink, $150. 479-2790, 477-7424

2 SINGLE BED QUILTS $18 FOR both. 2 bedspreads $15 for both. Maple corner desk $30. 2 night tables, $50. Oak desk chair $40. 595-7177.

GENT'S NAVY BLUE WOOL blazer, 40-42 $50. Also, English biege raincoat $30. both new. Lady's brown suede jacket size 38, $25. 592-2271.

RENTAL RETURN DESKS
Double pedestal desks, $249.
Secretarial desks $345.
Capital City Office Machines
2727 Quadra St. 383-5700.

LADIES GENUINE LEATHER coat, black, $160. GE crock pot, $17.50. 4 white sheets, single, $15. Ladies Timex wrist watch, $12. 383-0317 evenings.

GET YOURSELF A STEAL
64 point solitiare diamond, 14 karat yellow gold. Appraised value of over $2400. Asking $1500. Call Marie, 477-9796 after 6.

NEW WELSH ROYAL BLUE bedspread, Double-Queen size, reversible, hand-woven in traditional pattern. 100% wool. $150. 385-3708.

14 POUND POTATOE PEELER, several 3 phase motors and pumps, some outboard parts for Merc, Johnson, and Scott. 656-2358 after 6.

QUEEN SIZE SEALY POSturepedic mattress, box spring and frame, $220. Stereo and cassette deck with speakers, $220. 598-1762 or 598-7990.

DELUXE SPEED QUEEN automatic washer, frigidaire dryer, $295; hockey, figure skates, tap, ballet soccer shoes, hockey helmet. 652-3000.

MAPLE "SPOOL" BED, TWIN size, box spring and mattress, $100. Swedish Steel fireplace screen and utensils, $40. Wooden wagon wheels, $20. 383-4707.

SELLING-AVOCADO STOVE, crib mattress $15, juniors typewriter $15. Wanted-Frostfree fridge, good condition, reasonable. 652-3802.

INCINERATOR BARRELS, $7.50 delivered. Screens, covers, extra. Old barrels removed. Reasonable. Prompt delivery. 479-4067 after 6 or before 8 am.

COBRA DRILL AND BOX, 7 pieces new drills to 4½ ft, grinder, 50' lengths 1" rope, new, Student desk, metal, 2 drawers and chair. 310-443 Superior, 383-5455

EXERCISE BIKE AND ROWing action machine, $90 per pair. 30 gallon salt water aquarium, complete with fish and stand, $125. 743-5031.

KENMORE DELUXE POWER mate vacuum, 3 years old, $225. Pink American standard, tub, toilet, sink, $150. 479-2790, 477-7424

2 SINGLE BED QUILTS $18 FOR both. 2 bedspreads $15 for both. Maple corner desk $30. 2 night tables, $50. Oak desk chair $40. 595-7177.

GENT'S NAVY BLUE WOOL blazer, 40-42 $50. Also, English biege raincoat $30. both new. Lady's brown suede jacket size 38, $25. 592-2271.

RENTAL RETURN DESKS
Double pedestal desks, $249.
Secretarial desks $345.
Capital City Office Machines
2727 Quadra St. 383-5700.

LADIES GENUINE LEATHER coat, black, $160. GE crock pot, $17.50. 4 white sheets, single, $15. Ladies Timex wrist watch, $12. 383-0317 evenings.

GET YOURSELF A STEAL
64 point solitiare diamond, 14 karat yellow gold. Appraised value of over $2400. Asking $1500. Call Marie, 477-9796 after 6.

NEW WELSH ROYAL BLUE bedspread, Double-Queen size, reversible, hand-woven in traditional pattern. 100% wool. $150. 385-3708.

14 POUND POTATOE PEELER, several 3 phase motors and pumps, some outboard parts for Merc, Johnson, and Scott. 656-2358 after 6.

QUEEN SIZE SEALY POSturepedic mattress, box spring and frame, $220. Stereo and cassette deck with speakers, $220. 598-1762 or 598-7990.

DELUXE SPEED QUEEN automatic washer, frigidaire dryer, $295; hockey, figure skates, tap, ballet soccer shoes, hockey helmet. 652-3000.

MAPLE "SPOOL" BED, TWIN size, box spring and mattress, $100. Swedish Steel fireplace screen and utensils, $40. Wooden wagon wheels, $20. 383-4707.

SELLING-AVOCADO STOVE, crib mattress $15, juniors typewriter $15. Wanted-Frostfree fridge, good condition, reasonable. 652-3802.

INCINERATOR BARRELS, $7.50 delivered. Screens, covers, extra. Old barrels removed. Reasonable. Prompt delivery. 479-4067 after 6 or before 8 am.

POOL TABLE $60. 15X12 RUG $15. Stereo and cabinet $15. Bed chesterfield, $15. Child's desk $5. 652-3068.

GREAT FOR JUST STARTING out, stereo $125; coffee and end tables, $25; dishes and odds and ends. 721-5380 after 5.

PURPLE SHAG RUG, 12'6"X9' Floral spread and drapes in tone, $50. 652-1525.

New office desks.
Private. 656-5929.

SMALL TAPE RECORDER, like new, offers, 383-9888

KIRBY VACUUM CLEANER, asking $250. 595-2465.

FINE BLACK LACE SHAWL, large. Phone 598-8481.

SILVER MINK STOLE, AS NEW, $125. Phone 598-8481.

1978 HONDA GENERATOR, 300 watts, $250. 112-743-4040.

28 GALLON COPPER ELECtric hot water tank. $75. 385-5226.

FIRE BRICKS, 30¢ EACH. 592-9848

4 DRYERS $50.00, 90.00, 100.00, 50.00; 2 WRINGER WASHERS $55.00, 25.00; 2 AUTOMATIC WASHERS $170.00, 50.00; 2 HOOVER WASHERS $85.00 each.
Monday to Saturday 9-5
James Bay Appliances Repairs
383-4762 2626 Bridge St.

ONE ELECTRIC CLOTHES mangle, $75. 478-8465

MATCHING PAIR LIVING AND dining room drapes. 595-4764.

INGLIS FROST FREE FRIDGE, 4 years old, 656-2441.

---

33 PT. DIAMOND, 18 KARAT white gold ladies diamond solitaire, value $1400, reasonable offers accepted. Phone 477-0736 after 5 pm.

GE PORTABLE DISHWASHER, avocado, 2 years old. Best offer around $125. 477-9831.

WATCHES, TWO BULAVA ACcutrones, ½ dozen digital alarms all new, sell or trade on whatever. 479-5485.

OIL STOVE, ENTERPRISE, with stand and tank, $75. 2 water tanks, 22 gallons. 1 copper, $50. 1 glass lined, $10. 656-3247.

MOVING MUST SELL EVERYthing, household furniture and appliances plus miscellaneous. 385-8671.

BRUNSWICK SUPREME slate pool table, 4x8'. In good condition. Market value new $1300, asking $750. 477-2064.

HAVE PURCHASED SEARS Kenmore washer, selling white Admirals washer, working condition, $75. 1774 Feltham Rd.

ELNA LOTUS SEWING MAchine, zig zag, with accessories, still under warranty. $400. 385-3708, 9-12 noon.

TWO SAFES
Heavy, secure, fireproof, 2 only, reduced $250. each. 474-2703 or 388-5464 pgr. 670.

PARKER SCAVANGER ground vacuum, office desk, swivel chair, excellent condition. 384-3759.

WEDGWOOD PENNINE stoneware, 45 piece set, 3 months old. Asking $175. 388-9824 evenings and weekends.

POWER PLANT
McCulloch gas generator, 2000 watts, used twice. $450. 381-0481 after 6.

TWO INTERMENT PLOTS plus 2 vaults, companion marker, vase, Hatley's Garden of Gospels, $850. 385-5400.

WESTINGHOUSE SELF cleaning range and fridge, harvest gold, good condition, $525. pair. 642-3860.

HAVE PURCHASED SEARS Kenmore freezer, selling Admirals, 23 cubic foot freezer, $300 or best offer, 474-1661.

WEATHERALL WOOL CAPE, reversible white/camel, size medium $150 or offers. Like new. 385-6052, 382-5689.

KNITTING MACHINE $100, black-white television $10, wool carpet 9X6 $50, Dimplex oil heater $50. 384-2898.

LARGE MOFFAT FRIDGE AND deluxe Findlay range, both copper tone, $550. Washer and dryer, $250. Kingsize bed, $150. 383-6991.

PAIR OF FRENCH DOORS, leaded diamond pane, full length, excellent condition. $200 or near offer. 592-7731.

DINETTE TABLE, 6 CHAIRS and 2 leaves; Viking cabinet sewing machine, highchair, floor polisher. 478-5494.

QUEEN SIZE WATERBED, Chemelex heater. Dark wooden frame. Excellent condition. $375. CCM exercise bike. Excellent condition. $80. 385-4101.

LARGE FLOATER COAT, $25. Ladies sunbeam salon hair dryer, $15. Parchment swag lamp, $15. 382-5036.

BURL CLOCKS AND TABLES beautifully handcrafted. Wedding, anniversary, Christmas gifts, reasonable. 592-6015.

BRITISH INDIA RUG, 9X12, like new. Bedroom suite. Box spring and mattress. From a good home. 479-7456.

QUALITY GOLD JEWELERY, diamonds and other precious gems at wholesale prices. 384-7061

LET DOWN COUCH, $40. BAR and two high chairs, $195. Mirrored 6 drawer dresser, $95. Occasional chair, $40. 477-5239

BOYS LANGE SKATES, SIZE 6, CCM helment with law. Black Cooper pants. All for $25. 479-8487

ADMIRAL REFRIGERATOR, excellent condition, 16 cu. ft. Frost free. All features. Gold. $300. 478-2985

10X12 OVERHEAD GARAGE doors, $375. Cement blocks, 40¢ each. 1300 cc Datsun motor, $175. Murphy bed, $60. 479-1026.

CHILD CAR SEAT, STROLLER, walker, gate. Bissel carpet sweeper, assorted golf clubs, Singer treadle machine. 477-2103.

MINK STOLE, BLACK PERsian lamb ¾ length coat, mink trim, finest quality, as new. Matching LR and DR drapes, $60. 477-5157.

TWO GUIDE, ONE BROWNIE uniforms; small desk; 2 single beds; 1 padded headboard. 592-0892.

BRENTWOOD APARTMENT fridge, 24"Wx27"Dx56"H, good condition. $150. 385-6377.

GLOVERALL DUFFLE SIZE 8, Heather blue, as new. Guide uniform. Recliner chair with motor, very good condition. 592-6843.

SEVERAL GALLON JUGS FOR sale, 25¢ each. 382-5240.

2 AND 5 CHANNEL COX SANWA radio controls, also 2 radio controlled boats and planes. 477-6286.

WATERBEDS
Day or night, 478-7345.

VACUUMS
Eureka and Hoover. Sawyer Sewing Centre, 388-6228.

POCKETBOOKS, RECORDS, tapes, posters. Centennial Books, 895 Esquimalt, 385-4243.

OUTDOOR INCINERATOR barrels. Ready for use, $6.49 delivered. 383-1328.

45-GALLON OAK WHISKEY barrels, good condition. $17.50 383-1328.

INGLIS REFRIGERATOR, 17 cubic feet, 2-door frost free. $500. 658-1024, 658-1053.

FRIDGE AND STOVE, $175 pair. Clean, good condition, large storage capacity. 474-1613.

FINEST IRISH LINEN SHEETS, twin and double, reasonable, 598-8481.

HAVE PURCHASED SEARS Kenmore freezer, selling 17 cu.ft. Coldspot, $220 or offers. 598-6696

LADIES NICE CLEAN clothes size 10-14. Please call 382-3386 anytime.

LIVING ROOM CHAIR, $45; REmington portable typewriter, $75. Hotplate, 383-1927.

GRUNDIG CONSOLE STEREO, mint condition, lovely wood cabinet. $350. Household furnishings. 595-7907.

STORE FIXTURES PLUS SHOW cases, and cash register, 479-7477.

SAPPHIRE MINK COAT, APpraised at $2500. $1650 or offers. 592-1056

PROPANE COOKING INSERT unit for RV, stove, icebox, sink, pump, bottle. $165. 477-3201.

HP 67 FULLY PROGRAMmable calculator, including software and hardware. call Gerry, 382-4244.

SPEED QUEEN WASHER, Kenmore dryer, good condition, $450. 658-8148 after 6.

USED BILLIARD CLOTH, 2 years old, and floor polisher with attachments. 382-0121 or 382-4906.

WEST COAST INDIAN PRINTS, Signed, numbered, limited editions, at good prices. 592-1978.

OPALS PRECIOUS AUSTRAlian—Rings, Pendants, pins, other fine stones. 598-4192 - 1915 Shotbolt.

8" DEWALT RADIAL ARMSAW with cabinet on casters. $375. Teak dining table, $105. 477-5389.

2 PLOTS IN HATLEY MEMOrial Gardens. 479-3835.

STEEL GARAGE DOOR, 16'X7', $200. 478-5050

GO-KART, READY TO GO, $75. Also 5 horsepower Toro shredder, good condition, 477-0666.

100 MISCELLANEOUS FOR SALE

CONICAL (FREE STANDING) fireplace, cast iron base, $100. 743-2210 Cobble Hill.

STIHL CHAIN SAW, EXCELlent condition, $350; electric plaster mixer, $450. 595-6609.

ONE OF A KIND WEDDING dress, size 8-10, must be seen to be appreciated. 382-8387.

8 FT. POOL/TABLE TENNIS combination with accessories. View at 960 Lyall St. after 5 p.m.

HEATH KIT OSCILLOSCOPE and variety of other electronic test instruments 383-5432

WOOD STOVE, SAWDUST burner, $200. Various kitchen cupboards, $60-$140. 384-9758.

APARTMENT SIZE WASHER and dryer, good condition, $250 or best offer. Before 5, 478-7546.

PORTABLE OLIVER TYPEwriter, $50. Double swansneck desk lamp, $30. 598-5743.

CARPET 12X9, MULTICOLOUR. Good condition. Just $50. 595-1637.

LOVELY WEDDING GOWN, new, on train. Hand made will hem. 477-2275.

BIRK'S DIAMOND ENGAGEment ring appraised $2,150. asking $1500. 652-2147.

SALE-VARIOUS TOOLS, ELECtric drill, jigsaw, 1½X2 Fir and Eastern Maple lengths. 384-2246.

ONE METAL ACORN SHAPED (red) fireplace, $200 or best offer. 478-6314.

GE PORTABLE AUTOMATIC washer, apartment size, $250. Used 6 months. Phone 388-4384.

WICKER FURNITURE, WASHer, dryer, and household miscellaneous items. 384-3866 after 12 noon.

AMERICAN ENCYCLOPEDIA 30 volumes, bookcase, $75; floor polisher, $25. 592-7947.

ADMIRAL FREEZER, 23 CUBIC foot, excellent condition, $195 cash. 656-6239.

LOCALLY TANNED SHEEPskins, reasonably priced. 479-0885.

APARTMENT SIZE HOOVER washer spin-dryer and portable dryer. $200 pair. 383-3598

FULL LENGTH LADIES COAT, size 11-12, Paloma suede, wolf fur collar, $525. 598-4970.

21" MOFFAT GAS RANGE, asking $60. Imported 8 lamp light fixture. 598-8403.

9X15 WOOL RUG, $200. 9X12 wool rug, $100. Both in good condition. 384-4935

GIRL'S BIKE 24", MAGNUS chord organ, hand push lawnmower. 477-8954.

SUPER HEAVY ENGLISH INcinerator barrels, $10.95 delivered. 383-1328.

URGENT TO THE PURCHASER of the lamp from 180 Croft, kindly call again. Reward. 383-7452

NEAR NEW BROWN AND beige rug size 12x12, $175 or near offer. 479-2912.

GLASS: TWO 46X76 5MM TEMpered. Two framed 23¾x45¼. One 22½x45¾. 382-4667.

INTERNATIONAL STERLING "Pine Tree" setting, several other sterling pieces. 384-3040.

CARPET 11X13, WINDOW frames, tricycle, curtain rods, built-in ironing board. 592-3473.

PASSAP DUOMATIC KNITTING machine, new, $500. After 5:30 pm. 384-3155.

APPROX 40 BURLS, VARIOUS sizes, fir, yew wood and cedar. Offers. 642-5948.

REMMINGTON RAND STANdard typewriter, A-1 condition, $85. 384-7070.

TWO PAIR MENS LEATHER boots size 10. Pair canvas leggings. 598-3809.

POOL TABLE, CUES AND balls, good condition. $225 or best offer. 595-3730

1979 480 HUSQUAVARNA power saw, 2 chains, like new. 642-5926

1 KITCHEN CABINET, $100. SET of 8-45 pieces Corelle, white and gold, as new, $150. Call 384-4827.

IBM ELECTRIC TYPEWRITer, legal size carriage, new condition, $450. 386-3302.

JARI SICLEBAR AND HOWARD tiller, needs some repairs. 658-8347.

LUMBER, PLYWOOD, INCINerator barrels, windows, bricks, etc. Phone 474-1096.

3 NEARLY NEW LADIES WINter dresses, good condition, size 16. After 3, 385-9971.

GAS RANGE AND HOT WATER tank, $140. Also AC 110 V generator, $240. 382-6303.

WOOD MOLDING FOR SALE. Wanted: kitchen garbage burner. 478-3798.

BEIGE CARPET, HARD TWIST wool, 15' width, about 50 yards, good condition, $100. 592-0908.

9" TABLE SAW COMPLETE, 4" jointer complete, 7¼ circular saw, cable chains. 477-9806.

GIRLS RALEIGH 5 SPEED bike. Very good condition. $65. 598-4389

BAUER SKATES, MEN'S SIZE 11, boy's size 12. Tire 750x16 8-ply. 598-6379.

NEW SMOOTH, 16"X12" CONcrete slabs, 90¢ delivered. 592-7068.

NINE BAGS SOIL OR MANURE, $10; sand, $12 delivered. 592-7068.

GE PORTABLE DISHWASHER, perfect working order. $75. 652-5549.

FINE OLDER WOOL RUGS, oriental and floral patterns, reasonable. 383-0243.

SINGER ZIG ZAG AUTOMATIC sewing machine, $150. 595-5928.

BROWN MINK STOLE, JUST cleaned, like new, $300. 598-1229.

WHEEL CHAIR, EVEREST and Jennings, like new, 595-7678.

DINETTE SET $125. SWAG lamp $7. 478-6319.

NEW TV THIS YEAR 20" RCA, built-in converter. 382-3360.

BURLS FOR SALE. DIFFERent sizes. 642-4851

BRITISH INDIA RUG, 9X7, French blue, $200. 592-6124.

SEWING MACHINE OMEGA, 2 years old, $150. 592-2753.

BRITISH INDIA RUG, 9X15'. Set of dishes. 382-9344.

WASHER $250, DRYER $150, range $125, 479-3209.

101 CHILDREN'S MISCELLANEOUS

ROUND-A-BOUT
Children's Clothes

Now taking winter coats and rain gear. 1005 View, Tues-Sat, 10-5 p.m. 385-6552

FOR SALE 2 CRIB-SIZED CONtinental quilts, down and feather filled; 2 quilt covers; 1 deluxe brown corduroy sheepskin-lined bunting bag; 1 Fischer Price ride'em horse; 2 Brio wooden wagons. 652-4903 after 6 pm.

GENDRON BABY CARRIAGE, brown, converts into stroller, excellent condition, highchair, perfect condition. $100 for both or offers. 382-7509 after 6pm.

COMPLETE CUB UNIFORM, size 8-10, boys complete hockey padding and helmut, boys skates size 3, boys football padding and helmut. 386-0688.

MATCHING CHANGETABLE, playpen, carbed, excellent condition, also Gendron buggy. 384-3759.

WANTED: WOODEN CRIB AND playpen in good condition. 598-7691.

WANTED: TABLE AND chairs for child. 382-2228

101 CHILDREN'S MISCELLANEOUS

WANTED: TAP SHOES, child's size 10, good condition. 477-7857.

EXQUISITE VICTORIAN BABY clothes, hand sewn, finest white cotton, long and short. 598-8481

FOR SALE: WHITE CRIB AND mattress: $35. 477-6501.

WANTED HIGHLAND SLIPpers to fitchild size 11. 479-3576.

WANTED: BROWNIE UNIform, size 8, 656-6616

CRIB, EXCELLENT CONDItion, $75; 652-4305

103 MISCELLANEOUS WANTED

THE SALVATION army needs your re-usable clothing, furniture and household goods. "Help us to help others." Family Thrift Stores. Victoria, Sidney and Langford. For pickup — 386-3295.

IF YOU HAVE ANYTHING TO SELL, CONSULT US FIRST

386-3308

THE AUCTIONEERS & APPRAISERS FOR VICTORIA & VANCOUVER ISLAND.

LUNDS

926 FORT ST.

Robinson's

GUNS BOUGHT FOR CASH
Highest Prices Paid

1307 Broad 385-3429

CASH

Vintage clothing, furs to 1950, Linen, costume jewelry, china, glass, collectibles. Small unique or antique furniture, prints, brass, etc. 11 to 5 384-4547, after 6pm 385-9878, 577 Johnson St.
THE BAY WINDOW

OAK BAY AUCTION

Every Wednesday 7 pm
We buy, sell and appraise
2036 Oak Bay Avenue
592-5111

GUNS NEEDED!

Good used hunting rifles and shotguns.
International Knives Ltd.
576 Yates St. 383-2422
(across from the Post Office)

IMMEDIATE CASH FOR jewellery of all kinds, 35 mm cameras, guns, tools, musical instruments and all kinds of goods of value. We buy, pawn, sell. Island Colateral and Sales, 620 Johnson at Broad, 388-4031.

CASH

Used colour TV's needed desperately for resale — We buy for cash. Call 381-5622 for estimate. Homark Sales Ltd.

WANTED: ANTIQUE FURNIture, oriental rugs, copper, brass, silver, crystal, old light fixtures, other interesting collectibles. Hibernia Antiques. 386-0911, 383-0405

WILL BUY YOUR USED FURniture, small appliances, or any miscellaneous items. Also will do small moves, or cleanups in exchange. Call Wayne's Wagon Wheel, 652-3321.

BEER BOTTLES

and cans 60¢ doz. Old car batteries, radiators, copper, brass, lead etc. 526 David, 383-1328, 8-4.

URGENTLY REQUIRED
Refrigerators, freezers, automatic washers, dryers, ranges, dishwashers. Phoenix Appliances, 384-0423.

RANGES LESS THAN 12 YEARS old, Kenmore, Inglis, Whirlpool, Speed Queen, Simplicity washers, almost any make dryer, working or not. 478-6000, 478-5449.

DIAMONDS WANTED
Cash for your diamonds and rings in any condition. Universal Trading, 584 Johnson, 383-9512.

TOP PRICES PAID FOR FURniture and appliances. Phoenix Appliances, 384-0423.

WANTED: SUPER-VALUE Save and Fly Travel vouchers, unsigned. Write Ruth at 5842—256 Street, Aldergrove, B.C, V0X1A0.

WOODEN ROCKING CHAIR for nursing, carpeting 7x9, used Moped. Reasonably priced. 385-6843.

WANTED OLD FURNITURE, good condition, brass knickknacks to furnish house. 479-7754, 477-9216.

SELL OLD BOOKS TO THE HAUNTED BOOKSHOP
382-1427

RECORDS: COLLECTOR wants 1950s Hit Parade, Western, 592-5764 around 6.

FRIDGES, SQUARE CORnered, working or not. 478-6000, 478-5449.

DONATIONS WANTED FOR GArage sale to aid non profit Christian School. 383-8478.

WANTED: MERCEDES 180D engine and trans, after 5, 479-4925.

WANTED: BROWN SOFA BED and child's 20" inch tricycle. 479-3469.

WANTED: RADIAL ARM SAW. Walter, please call again. Also 35 MM Camera. 479-2848.

OLDER DESK, EXERCISE bike, and electric typewriter, must be reasonable, 382-9682

WANTED MILL-CUT SHINgles or shakes for re-roofing job. 382-0198 after 5 pm.

WANTED LEGO PIECES, LEGO motors, boy's 10-speed. Christmas gifts. Angela 382-2765.

DEHUMIDIFIER WANTED IN good working condition. 595-0638, preferrably evenings.

UVIC STUDENT NEEDS OLD wood speaker boxes for art project. 381-6734.

YOUNG CARPENTER NEEDS set of good used hand tools. 652-3027

WE WILL PICKUP YOUR BUNdled newspapers, old appliances, scrap iron. 386-6938

WANTED: OLD TOY TRAINS and accessories, electric or windup, 478-8279.

SUNDAY SCHOOL WISHES TO purchase a set of good used handbells. 384-6116.

COLLECTOR SEEKS PINCUSHion Ladies, related items. Also display case. 479-1974.

INSTANT CASH FOR USED furs. 384-4547 or 385-9878. The Bay Window.

METAL REFLECTORS FOR Christmas tree lights. Reasonable. 595-8344.

WANTED GIRL'S APPROX. 18" 3 speed bike, good condition. 592-1978

FRIDGES AND FREEZERS bought. 383-7213. All Temp.

PISTOLS, MODERN OR ANtique, new or used. Top prices. 592-6940.

CASH FOR BCRIC SHARES
595-6429

CASH FOR OLD PHONE. 592-1167

WISH TO PURCHASE OLD OR antique furniture. 478-2556.

WANTED: GIRL'S FIGURE skates, size 11. 478-1951.

WANTED HIDE-A-BED, GOOD condition, 479-7754.

103 MISCELLANEOUS WANTED

DOLLS HOUSE. PHONE 592-7860 giving details.

WANTED: NEW GOOSE feathers. 385-1072.

WANTED CHILDS WOODEN chairs. Phone 598-4215.

BAR FRIDGE IN GOOD WORKing order. Phone 384-3797.

WANTED: PLAYER PIANO rolls. 386-9957.

WANTED: MATERNITY clothes, size 10. 598-7060

WANTED: SET OF STERLING silver flatware. 479-0288.

WANTED: WROUGHT IRON gate, 6' high, 3' wide. Phone 477-6501.

WANTED: RANGE BOILER, 658-8341.

105 GARAGE SALES

GIANT NEIGHBORHOOD GARAGE SALE
New stereo equipment, clothing, aging everythings, appliances, tools, lights, tables, chairs, furniture, collectibles, hundreds of items.
Proceeds: Scared Straight Community Project
Sponsors: Victoria Jaycees & neighbors
Time: Sat-Sun, 10am-5pm
Place: 3880 Quadra St.

SEPT. 29 AND 30, 8:30-6:30. Tools, power and hand; bolts; screws; nails; etc. Extension cords; Dado blades; shaper head and knives. Good fishing gear, rods, net, weights, planers, lures, tackle box. Peetz and Penn reels. Dishes; glasses; appliances; corning ware; lamps; misc. 121 Maddock Ave. East. 382-4669.

HORNSEA HEIRLOOM 6 PIECE dinner ware, glass tea wagon, Norelco coffee maker, Sunbeam mix master, freezer, Coleman single burner stove and thermos, deep fryer, floor polisher, lamps, buggy, drawers, etc. 2370 Richmond across from Jubilee Hospital

GARAGE SALE at
D & D TIRE
FOR CLEAROUT OF USED SNOW TIRES

GIANT GARAGE SALE. Everything but the kitchen sink. Colour TV, dresser, bookcase, lawn mower, rugs, record player, pictures, dishes, small electrical appliances, mirrors, assorted ornaments, plus lots more. Saturday 9-2, Sunday 10-2. 964 Falmouth Rd. No early birds.

806 DEEREEN PLACE, OFF 1600 block Rockland, Saturday 10 til 2. Bargains. 36" Franklin fireplace, never used, $150. Woven curtains, wooden playpen, stroller, highchair, goat skin sheep skin rugs, gas lawnmower minor repair, Queen Ann sideboard with mirror.

ADJUSTABLE WALKER, electric fan heater, oil space heater, drapes, bedding, china, flat ware, odd dishes. Kitchen ware, crystal, silver, furniture, carpet, records, old radio, books. Not before 9am, Friday, Saturday. Sunday after 1pm. 1772 Carrick St.

OAK BAY, FINE QUALITY household items. CHildrens toys, large doll house, childrens and adults clothing. Skates, Books, house plants, double mattress and spring, wooden camping chest and many other useful items. 1286 Roslyn Rd, Saturday 10-2.

GIGANTIC
GARAGE SALE
SAT. & SUN.
FOLLOW THE SIGNS
FROM THE ROYAL OAK
SHOPPING CENTRE
4351 HARDER STREET

GARAGE SALE, SATURDAY Sept. 29, 9:30-5:30pm. Blue tweed drop arm loveseat and swivel rocker, $225 for both. 9x12 Ria rug, blue center, darker edge $175. Books, nic nacs, kitchen utensils, etc. 15 Olympia Ave. off Dallas Rd. 385-4516.

VINTAGE CLOTHING, FURS, antiques, etchings, ladies new clothes, household items, records, frames, jewelry, unusual Victorian screens, collectibles galore. You'll love this one. 10 am Saturday and Sunday. 3066 Carrol St. Positively no early birds!

GARAGE SALE
1501½ Laurel Lane. Saturday 10-4. Dining room chairs, $22 each; baby furniture; wood basket, $25; upholstered chair; drapes; meat slicer; many miscellaneous large and small items. 595-1175.

GARAGE SALE, SATURDAY September 29th, 11am-4pm, 1775 Broadmead Ave. (left off Cedar Hill Cross Road at Iona Drive) Books, rug frame, spin washer, National Geographic, tape player, jewellery, and lots more. Reasonable prices. 721-5404.

SEPTEMBER 29TH, 10AM-3PM, 3211 Doncaster Dr, close to Hillside Mall. Quality womens and childrens clothes, garden furniture, evergreen shrubs, house plants, tools, miscellaneous housewares, suit cases, toys and books.

587 OLIVER ST, SOUTH OAK Bay, Saturday September 29th 9-2pm, September 30th 9-12 noon. Mahogany desk, oak library desk, 9x12 blue British India rug, exercise bike, curtains, rods, books, numerous household articles, oddments.

4426 FIELDMONT (OFF SHELbourne) Saturday, 10-4. Golf clubs, exercise bicycle, bar, tires, porta potti, small pool table, cassette tape recorder, saxaphone, clarinets, waterpik, ladies coats, 2 budgies and birdcage, miscellaneous toys, etc. 477-8004.

SATURDAY AND SUNDAY 10am-4pm. Dresser, electric polisher, typewriter, Polaroid camera, World Book Year Books and Dictionary, tires, clothes, Games, toys, etc. 585 Whiteside St. 479-1267

LOVE SEATS, HIDE-ABED, maple furniture, filing cabinet, new Hampshire roosters, pictures, mens 3-speed bike, single bed, cabinet sewing machine, lots of miscellaneous. 4764 Beaver Rd. 9am-5pm Saturday.

SUNDAY, 10 TO 4 ONLY. 1135 Roy Road. Seven family sellout, toys, household goods, clothing, jewellery, books, tires, electrical fixtures, baby furniture, 18' full boat canvas, boat accessories, much more.

GARAGE SALE, SATURDAY September 29, noon till 6, 150 Beach Drive. Furniture, clothes, sporting goods, toys, 10-speed, 3-speed, four 1200x16.5 truck tires with rims.

GARAGE SALE, SATURDAY and Sunday 1pm. 2 T.V.'s, 10 speed bike, 30 gallon aquarium and stand, hairdryer, firescreen, fridge and stove, wringer washer. 2646 Capital Heights.

GARAGE SALE SAT. SEPT. 29th. 10am. Used bathtub, toilet, sinks, wooden windows, linoleum, electrical supplies, new afghan, suitcase, skis, boots amd more. 5661 West Saanich Rd.

INDOOR SALE, PLANTS AND stands, pictures, antiques, china, televisions, etc. You name it, Friday, Saturday, 8 am on, Sunday 8-5 pm. 225-1615 Belmont Avenue, 595-3747.

BASEMENT SALE. 11AM-3PM, Saturday and Sunday, #15 Stillwater Rd. Assorted baby furniture and toys, electric fireplace, miscellaneous items. 479-9218.

MARINE HARDWARE, POWER tools, clothing, knitted baby and doll clothes, wringer washer, industrial sewing machine, alcohol stove and misc. 4117 Glanford Avenue. Saturday 9-4:30.

HIDE-A-BED, TROPICAL FISH tank, lacrosse equipment, coffee table, barbeque, Strombecker racing set, games, etc. Sunday, Sept 30, 9-2, 1315 Clover Ave, 385-0225.

GARAGE SALE, SATURDAY September 29th, Sunday September 30th. Drapes, furniture, china cabinet and many misc. items. 4652 William Head Road, Metchosin, 478-9252.

105 GARAGE SALES

GIANT FALL SALE, SATURday, September 29, 8560 East Saanich Rd. Antique pot belly, wood cook stove, 10-speed, table saw, Track drafter machine, wet suit, Italian bedspread, household articles, china, buggy, toys, good clothing, etc.

YARD SALE SUNDAY
Misc. lumber, Haida cedar siding, planks, moulding, etc. Televisions, Singer tredle machine, desk, chest, freezer, chairs, etc, etc. 3236 Santa Clara Avenue.

SATURDAY YARD SALE. FURniture, misc. chairs, coffee tables, televisions, cabinet radio, tools, household items, etc, etc. 1040 Bay Street, page 388-5464 code 685.

BASEMENT SALE
Large variety of items. 3336 Kingsley (off Shelbourne). Sunday September 30th, 9am.

OUTDOOR SIGN, COW PELTS, leather coats, collectables, house and garden plants, etc. 8-5 pm, Friday, Saturday, Sunday. 632 Dunedin.

GARAGE SALE, LAMPS, SIDE tables, cabinet radio, rug shampooer, floor polisher, dresses and other things. Saturday 29th, all day, 3695 Saanich Road.

FIVE FAMILY SALE: SATURday and Sunday 10-4. Prices slashed, fresh stock added. Easy to find at 9249 Canora off Highway on Airport Rd.

GARAGE SALE, 740 CONnaught Street, Sunday September 30th. Fridge, stove, washer, dryer, plants, chest, sports equipment and more. 385-7172.

GARAGE SALE, SATURDAY September 29th. 1003 Vancouver St corner Rockland. Various clothing and shoes and household items.

HOUSEHOLD ITEMS, DRAPES, bedspread, older model radio/record player, books and toys. 3016 Dysart Rd. Saturday, Sept. 29. 10-3.

3 FAMILY SALE, SATURDAY only, 9-4, no pre-sale. Mechanics tool chest on casters, solo moped, household items, much more. 2064 Allenby Street.

SATURDAY 9-5 AT 3780 PALO Alto St. Patio umbrella and table, fridge, single bed, rocking chair, bedspreads and curtains. Many other articles. 477-7094.

GARAGE SALE. 3-PIECE BATH and fixtures, one toilet, kitchen and ping-pong tables, odds and ends. Cash only. Sunday, 1-5. 1256 Revercomb Pl.

GARAGE SALE SPONSORED by Needs of Victorians, Saturday, September 29th, 10am-4pm. 2044 Beach Dr. Miscellaneous items.

SATURDAY, 9AM-4PM, 5171 Agate Lane, off Cordova Bay Rd. Garden and workshop tools plus odds and ends. 658-5647.

GARAGE SALE, SATURDAY 9-5, 530 Meredith Cres. off Whiteside. Bikes, desk, chairs, mattresses, and misc.

SUPER CO-OP. HOUSEHOLD appliances. Baby clothes, children toys. Saturday, 10-3. 2170 Fair.

GARAGE SALE, 3 NEIGHbours, 3656 Crestview Road, Saturday September 29th 10am-4pm.

GARAGE SALE, 1683 FOUL BAY Road. Furniture, books, clothing, and lots more. Saturday 10am on.

SATURDAY, SUNDAY, 10-4, 583 Judah between Glanford and Carey. Highchair, English duffles, bar, etc. etc.

GARAGE SALE. 370 STANnard. Sunday September 30 from 10am. Books, toys, clothes, record player, etc.

BASEMENT SALE 10AM. SEPT. 29th. Household items and furniture. Follow the signs from the Brentwood Ferry.

SATURDAY AND SUNDAY 9-4, 1135 McClure St. Hoover washer, desk, chairs, misc. puzzles and books.

SATURDAY AND SUNDAY 10-6. Games, models, large drapes, rods, sinks, taps, miscellaneous. 1856 Taylor, 592-3859.

BACK PORCH SALE. SATURday-Sunday, 10am-4pm. 938 Lyall (off Head St). Miscellaneous items.

GARAGE SALE. SATURDAY 10am-4pm. Car top carrier, duck punt, small dog basket, etc. 1588 Longacre Dr.

SATURDAY, SEPT. 29. 9am-4pm. at 2571 Vista Bay Rd. Toys, books, etc. and baked goods. Free coffee.

COMPLETE 3 BEDROOM house full of furniture and appliances. All 2 years old. Must be sold. Sunday, 2699 Cook.

FRONT PORCH SALE, CARpets, frames, some furniture. Sunday, Sept 30, 10-4. # 1-37 Menzies

MOVING. FURNITURE AND miscellaneous. After 12 noon only, Saturday, Sunday. 2018 Meadow Pl. off Foul Bay.

MOVING LARGE VARIETY OF items, 2560 Vista Bay Road, Saturday 29th, 10-5pm.

MISC. GARAGE SALE. OLD radio, fur coat, etc. 1047 Chamberlain St., 9-12.

GARAGE SALE. 820 TRANSIT Rd, Oak Bay. Saturday and Sunday, 9am-5pm. Old radios, soda siphons, chairs, step ladder, and miscellaneous.

HOUSE SOLD. EVERYTHING must go. Saturday-Sunday 9-2pm 1327 Minto St., 388-4861

GARAGE SALE, 2813 SCOTT ST, off Hillside, Sunday.

109 MISCELLANEOUS TO RENT

TYPEWRITERS
Student rentals, manual $12 per month, electric, $30 per month. City Office Equipment, 386-8396.

CAMOSUN FURNITURE RENTAL
MONTH TO MONTH
833 YATES ST. 383-3655

115 SWAPS

26' CABIN CRUISER (SURveyed $21,500) for motorhome, Mercedes Sports car or equity in small house or cottage. Will take a loss on boat. 1145 Bute Street.

12 GAUGE ITHACA AUTO shotgun, rib barrel with poly choke, new condition swap for electric typewrifier equivalent value. Jerry 652-4546 after 6pm.

DAVENO, PADDED BAR, bowling alley, 15" throat ligsaw trade for radial armsaw and 4" jointer, after 4pm. 477-1366.

1961 MERC TANDEM DUMP, 1970 Olds Custom. 1956 GMC 14' Flatdeck. For organ or furniture. 478-7296.

BEAUTIFUL 7' DIEFFENBAchia plant, for Danish Figurine or dishes or cash. 592-4279.

7½ FORD ½ TON PICKUP, cabin chassis, rough shape, $295 or swap. 456 Beta Street.

116 COINS and STAMPS

WE HAVE RECENTLY COMPLETED A VERY SUCCESSFUL STAMP AUCTION AND ARE NOW ACCEPTING CONSIGNMENTS FOR OUR NEXT AUCTIONS TO BE HELD ONCE EVERY MONTH AND WE NEED YOUR CONSIGNMENTS.

LUNDS

926 FORT ST. 386-3308

WANTED CANADIAN SILVER coins, 1966 and back. Also, US silver coins, 1964 and back, paying highest prices. Also, buying 1967-68 silver coins. 478-8580.

COMMONWEALTH, FOREIGN and some Canadian mint and used stamps for sale. No wheeler dealers please. 478-6435.

SELLING 2500 1954 CANADIAN cents, fine to very fine. 595-4348 evenings.

117 ANTIQUES and ARTS

ANTIQUE & ART AUCTION
Tues. Oct. 16, 7 p.m.

INCL. CHINESE AND VICT. FURNISHINGS, EAST ASIAN AND ORIENTAL CARPETS, GEO. SILVER, JEWELRY, RIFLES AND SHOTGUNS, TIFFANY ART GLASS, CANADIAN AND EUROPEAN PAINTINGS AND PRINTS, PORCELAINS, CLOCKS ETC.

WE ARE STILL ACCEPTING MERCHANDISE FOR THIS AUCTION. CONTACT
John Boyle 386-3308
TO-DAY
THE AUCTIONEERS & APPRAISERS FOR VICGORIA AND VANCOUVER ISLAND
LUNDS
926 FORT ST. 386-3308

FALL ANTIQUE AUCTION
auctions • appraisals
AUCTION EVERY FRIDAY NIGHT
Kirkham's
OF VICTORIA
six generations
1115 FORT ST. 384-6441

ANTIQUE SHOW AND SALE
Will McKitka's Heritage Fair with over 40 dealers from Vancouver, Victoria, Vancouver Island, and Fraser Valley. THOUSANDS OF QUALITY ANTIQUES and collectable. Sept. 29 and 30, Sat. 11-9, Sun. 11-5 at the River Inn, 3500 Cessna Dr., Richmond (formerly Airport Hyatt House). Info. (604) 594-6547.

NEW STOCK ON THE FLOOR. Invest in the future, beat inflation. You can purchase solid wood furnishings that will appreciate in value as time passes for around the same amount as one pays for Pressboard and veneer furniture that depreciates in value. Open 7 days and most nights. 15 min. from town. Petes Place. 786 Goldstream, 478-6000

RUTH'S DOLL STUDIO, 337 Cook St. Repairs to old dolls, collectible old dolls, some old doll parts. Wednesday, Thursday, Friday or by appointment. 385-3414. Open this Saturday afternoon.

BENGAL TIGER RUG WITH open mouth headmount. A magnificent 6' animal that only the selective buyer will treasure in owning. 382-5312.

FURNITURE REFINISHING and antique restoration by museum trained professional. 383-4413. Free estimates. Satisfaction guaranteed.

COCA-GLA AND ALL KINDS OF advertising collectibles wanted! Tom, Box 3176 Vancouver, V6B3X6

WANTED: GEORGIAN FURNIture, oriental rugs, silver, clocks, etc. TOP PRICES PAID. D. Robinson, 1019 Fort, 384-6425.

DOUBLE BED, BRASS AND cast iron. $350. Large wash jug with basin, $75. Or best offers. 595-2909 or 642-4441

WANTED: COCA COLA ITEMS; trays, advertising, toys, calenders, coolers etc.. 478-2203 after 6pm

FURNITURE REPAIRED. Antiques our specialty. Phone 478-2539.

FOR COLLECTORS, 925 unique silver spoons. Machu Picchu, 739 Pandora.

CANADIANA PINE HARVEST table with drawer, 40"x25", excellent condition. $285. 598-4768.

WISH TO PURCHASE OLD OR antique furniture. 478-2556.

120 GARDEN SUPPLIES

5 YEAR OLD AIRES TRACtor/lawnmower. New engine, 6 hp. $500. 652-1550 after 5.

Fertilizer

COW MANURE AND SAWDUST MIX TRIO
GRAVEL—MART
773 Cordova Bay
658-5235
Past Fable Cottage

SAANWOOD FARMS LTD. Cow manure. 652-2026 or 652-1743. No Sunday calls please.

OLD COW MANURE, NO SAWdust, will load, you haul, 4021 Rainbow, 479-6315.

NO 1 STRAIGHT OLD COW MAnure, 4 yards $36, 7 yards $51, 14 yards $98, bag $2.25, 595-0773.

WELL ROTTED COW MANURE, approx. 3 yard load, $25 delivered. 652-2278, 652-1207.

AGED HORSE MANURE, $1.25 sack, 8 or more delivered. 479-5016, 479-6658.

HORSE MANURE, $7 PICKUP, you load, $10 I load. 478-2687.

Plowing, Rotovating and Cultivating

DON'S TRACTOR SERVICE
477-3913
We rotovate, plow, cut grass and brush; also loading and hauling.

COOPER TRACTOR SERVICE
478-3143, 477-5167
Rotovating, levelling, landscaping, brush cutting, lot clean-ups.

4 BROTHERS — ALL AREAS
Hand Tillers, Tractors
479-6112.

TED'S TRACTOR SERICE. Rotovating, plowing, leveling, grass cutting. 478-4059

ED'S TRACTOR SERVICE. ROtovating, levelling. Yards and gardens. 479-2204.

Seeds, Bulbs, Plants Trees and Shrubs

POLYANTHUS 4" POTS 95¢ each, $10.50 a dozen.
2 gal size flowering shrubs $5 each.
6' Pampus Grass $5 each.
1 gal pots Heather $1.50 each.
Hedging material-evergreens.
Flowering shrubs-cactus.
3000 assorted pots and baskets.
Tropicals etc. at very reasonable prices.
Deckers Greenhouses
2036 Bazan Bay Rd. Sidney.

Tools and Supplies

ROTOTILLER, $125.
652-1990

Top Soil, Rocks and Fill

TOPSOIL U—HAUL
Pickup ½ or ¾ ton truck load. Screened $12, unscreened $9. Larger quantities by the cubic yard.
SATURDAY ONLY
10 am-3 pm.
2090 Munns Rd.

LANDSCAPERS SPECIAL
Quality topsoil, weed free, blended and screened. 20 yds. or over at wholesale price. 386-8838.

120 GARDEN SUPPLIES

Top Soil, Rocks and Fill

SCREENED
TOPSOIL
$7.50
Per Metric Tonne
Cartage Extra
Trio Ready Mix (1971) Ltd
658-5235

SPECIAL TOPSOIL
Weed free, blended and screened ¾ minus, government tested. Screened $8.50 cubic yd. loaded, unscreened $6.50 cubic yd. loaded. Delivery extra, minumum order 6 yards. 386-8838.

SCREENED TOP SOIL WITH manure and sand, $10 per yard, delivery extra. Sterilized potting soil by bag. E. Nixon Ltd. 478-0511; Nights 479-1937, 479-2995

TOP QUALITY SHREDDED topsoil mixed with manure and sand. $9.25 per yard delivered for 10 to 14 yard order. Smaller quantities available. Peninsula Bulldozing, 479-1884.

WEED FREE VIRGIN SOIL Black, shredded and usual excellent quality. For fast delivery. Call A-1, 383-1532.

NO. 1 SCREENED TOPSOIL mixed with sand and manure, 14 yrds. $125; 7 yrds. $70. Sell pickup load, $9 yard. 478-3322.

FREE FILL, DELIVERY charge only, topsoil, fill sand and blasted rock. Reasonable. 658-5172, 658-8921, 479-1582.

NO. 1 SCREENED TOP SOIL, $12 yard delivered. Minimum 5 yards. Self pickup, $9 yard. 478-6649

EXCELLENT QUALITY TOP soil, $8 yard delivered, minimum order 10 yards. 658-8785 or 477-8680

BY SACK WEED FREE GOOD black soil, 382-2843, 7 days a week. We deliver.

SAND, GRAVEL, DRAIN AND crushed rock, 1 to 6 yard loads. 658-5406.

NO 1 SCREEN BLACK LOAM, 4 yards $45, 7 yards $66, bag $2.25, 595-8129.

FREE FILL, TRUCKING CHARges only. Mr. Waring, Wheaton Construction Ltd, 385-5702.

#1 FIELD BLACK LOAM, ideal for lawn, 7 yards $59, 14 yards $105. 595-0773.

FREE CLEAN FILL WANTED. 478-0669

125 PETS and SUPPLIES

1 GERMAN SHEPHERD MALAmute cross, 2 Labrador cross pups, 1 Poodle Terrior cross, 1 St. Bernard Purebred, 1 Border Collie, 1 German Shepherd Wolf cross, 1 Doberman pup, 1 Newfoundland Labrador cross pup, cats and kittens, all colours. 479-5868.

SHADYBROOK KENNELS
Purebred German Shephard puppies, black and tan, registered, immunized, tatooed, wormed. 112-743-9447.

WANTED: GOOD HOME(S) for 2 healthy friendly 6 month old pups. The male is golden, the female of German Shepherd markings, she will not be a full sized dog, kept outdoors. Phone 595-3251.

TWO BROTHER KITTENS, ONE tiger stripped, one orange. 2½ months, handsome and affectionate. Home urgently needed. Beautiful little tiger stripped mother cat was abandoned. Cats Protection League. 598-5731.

$100 REWARD
For safe recovery of Sabrina, 6 ft. Boa, missing from Sea and Soil in Duncan, Saturday night, 2AM. 748-1811

REGISTERED MINIATURE Dashund puppies. Born August 5, 6 weeks old. Have shots, English bred, good bloodlines. Champion sire and dam. Phone Nanaimo 112-758-7925

FOR SALE-2 MALE LIVER AND white registered Springer Spaniel pups. 3 months old. Dewormed, tatooed, good hunter and family pets, phone 752-9935

WANTED, GOOD HOME FOR black neutered male cat. Extremely affectionate. Prefer home with no other pets. Call anytime 477-5709

LOVING HOMES URGENTLY needed for young adult altered PB, reg'd. Persians. Owner moving to apartment, 336-2316 or 531-3816.

PUREBRED BLACK—TAN coon hounds (no papers) $100. Write O. Hollings west arm Shawnigan Lake or phone 477-0842.

REGISTERED MALE COLLIE puppies, tattoed, dewormed, eyes checked, shots, sire is 1979 top Collie in USA. 479-2309.

GOOD HOME ON FARM OR acreage wanted, female registered Golden Lab, 4 years. 652-4807.

VERY PLAYFUL RABBIT with cage and food. $12. Two hamster cages, $3 each. Hamster with cage and food, $5. Trecho, 384-2395.

12 WEEK OLD POODLE PUPpies: 2 silver, 1 black; females. Registered, shots, dewormed. $150. 478-0255.

PEDIGREE TOY POODLES, 2 brown females, 1 black female pedigree poodle for sale. $170. 477-4735.

PUREBRED ALASKAN MALEmute, excellent pedigree. Blackwhite. 3 female, 2 males. Ready September 29. 112-754-3085

TWO 1½ YEAR OLD MALE black Labs to give away to good country home. Together or seperate. 595-8750

DOG CAGE FOR SMALL DOG or cat for sale. Used only once. $35 firm. Phone after 5pm 478-9297

DOG CAGE FOR SMALL DOG or cat for sale. Used only once. $35 firm. Phone after 5pm 478-9297

10 MONTH OLD RED AND TAN Doberman male, ears cropped, excellent watchdog and pet. 748-0208 or 748-2250.

REGISTERED LABRADOR puppies, blacks and yellows, excellent pedigrees. 743-4698.

PEDIGREE TEACUP POODLE puppies, brown, $170. One 2 year old pedigree Cup poodle, black, female, $170. 477-4735.

BEFORE BUYING A PUPPY call Victoria City Kennel Club "Watchdog" for advice. 477-9781.

FOR SALE; REGISTER FEmale German Shepherd puppies. $150. Call 754-1860.

75-GALLON FISH TANK WITH plants, lights, stand, pump and filter. $300 or best offer. 652-3665.

POODLE PUPPIES, BLACK, registered, 1st shots, dewormed, $150. 112-743-2493, Shawnigan.

PAIR OF LESSER SULPHUR Crested Cockatoos, $1000. 385-8607 after 6.

FREE TO GOOD HOME friendly healthy adult male cat. 479-0177.

CALI-GORA BUNNIES, WHITE or silver tipped, $5 each. 652-1353, 652-3422.

PUREBRED DOBERMAN pups, black and tan, quality markings, male and female. Shawnigen Lake, 25 miles

150 CARS FOR SALE

Brian Holley MOTORS LTD.

SUBARU

VOLVO

OKTOBERFEST

A Super Selection of Quality Used Cars

79 FIREBIRD, peppy economical V-6, auto., p.s., p.b., 9,000 km. only. 1 owner (still under warranty) $6995
78 SUBARU Brat 4x4, 1 owner, sunroof, rollover bar w/lights, blue metallic. $5995
77 COROLLA 1200 2-dr., bright yellow w/accent stripes. $3495
77 VOLARE 2-dr coupe, slant 6, 4-spd., overdrive. $3495
76 CAPRI Ghia, trim, V-6, 4-spd., 2-way sunroof, new radials, white w/blue stripes. $4895
74 AUSTIN Marina, auto., 4-dr., low mileage. $1995
71 AUSTIN MINI 1000, 4-spd., super clean, Michelins. $1495
66 FALCON Wagon, 6 cyl., auto., just tested, new tires, exhaust. $995

WE NEED USED SPORTS CARS AND IMPORTS

TOP $$ PAID

BRIAN HOLLEY VOLVO
3319 Douglas
(North of Woodward's)
DL5141 384-1161

PLIMLEY

BRITISH LEYLAND 1010 Yates 382-9121

JAGUAR—SAAB
MG—MINI—TRIUMPH

78	Spitfire	$6,995
78	Ford Fiesta	$4,195
78	Honda Accord	$6295
78	Chevy Nova AT	$5,495
78	Horizon	$5,695
77	Cadillac	$12,495
77	MGB	$6995
77	Cordoba	$6,595
77	Grand Prix ST	$6,995
77	Cougar ps.pb.	$4,695
77	Aspen 2 Dr. AT	$4,895
77	TR7	$6995
76	Cadillac	$11,995
76	Comet 4 Dr. AT	$3,995
75	Austin Mini	$3295
75	Spitfire	$4995
75	Dodge Dart AT	$2,695
74	Datsun B210	$2,695
74	Olds Coupe, air	$3,695
74	Bobcat	$2,595
74	Gran Torino	$2,195
73	Pinto SW. A/T	$2,395
73	Toyota SW	$2,995
73	Datsun 610 SW	$2,895

MANY MORE TO CHOOSE FROM
Mon. to Fri. 8:30 to 8:30
Sat. 9 to 5
Dealer Licence 592

IMMACULATE

1979 Pontiac Sunbird, 2 dr, Ht, only 3900 original one-owner miles. Locally purchased and serviced since new. $5895 or best offer. Trades welcome. Bank financing O.A.C. YATES AUTO SALES 388-7722. 950 Yates St. D-5268.

77 JAGUAR XJS

Under 19,000 miles
Top body condition
Excellent mechanical shape
Fully loaded
Serious inquiries only
Call Vancouver collect 876-3455 or 263-5541. DL 6428

1977 BUICK REGAL SPORTS Coupe, V8, automatic, power brakes, steering and windows, Landau roof, white walls, red and white. Very sharp. Only 24,000 miles. University girl must sell. Cash or acceptable trade-in. 477-1351.

MUST SELL 1977 LTD II, AIR conditioned, power brakes, power steering. Craig AM/FM cassette stereo. 30,000 miles. Warranty 10,000 miles or 10 months. Excellent condition. Very comfortable ride. $5900 or best offer. May consider trade. James, 388-2294.

GAS SAVER

77 Honda Civic. For further information call BRUCE at 382-6122 or 595-3162. McCallum Motors. D5603

77 TOYOTA HATCHBACK, 18,000 miles. $3950 or offers. 478-7990

1978 ACCORD, 5 SPEED, Metallic brown, 24,000 km. 656-2937.

1978 FORD FIESTA, LIKE NEW, 18,000 miles, $3950. Phone 592-3986.

1977 FORD FIESTA, IMMACULATE condition, $3800. 477-7516

150 CARS FOR SALE

Speedway MOTORS LTD.
VOLKSWAGEN
PORSCHE
AUDI

DIESEL

78 RABBIT, AM/FM stereo cassette, leatherette upholstery, passive restraint system, finished in metallic bronze. Tops in economy.

$7695

Monte Carlo

79 CHEV. V8, automatic, power steering, power brakes, radio, radial tires, finished in silver with red leatherette upholstery, stylish mid size car.

$6995

GREMLIN

74, 6 cylinder, standard, low miles, economy plus.

$1695

DOWNTOWN AT SPEEDWAY
VOLKSWAGEN, PORSCHE, AUDI
971 YATES ST. at VANCOUVER
Dealer Licence No. D-5180
385-2415

De Pape

CADILLAC

77 Eldorado, moon roof, plus all power and luxury options. 22,000 miles, local car in beautiful condition!

LINCOLN

78 Towne Coupe, a very luxurious local automobile with 1200 lady-driven miles.

BMW

75 2002, 2 dr., sunroof, stereo, cassette, mags, excellent condition. Great economy and handling.

SE VILLE

76 4 dr., fully power equipped, all luxury options, fuel injected 350. Local automobile with 32,000 miles. Excellent history. Beautiful car.

MERCEDES

'68 250SL, convertible and HT, 4-spd, ps, pb, new top, new paint. Excellent condition. Appreciating yearly.

79 T-Bird 6,000 mi. Good Price!
78 Cordoba, 2,000 miles.
78 Datsun 200SX.
77 Lincoln 4 dr., Towne Sedan.
75 Plymouth, 19,000 miles — Hurry!
71 Pinto, auto. Nice!

Open 8:30-5:30 Closed Sat.
DePAPE MOTORS LTD.
Indoors at 779 Pandora
384-8035 D-5311

PREMIUM CAR

1978 Buick Skylark, 2-door coupe in excellent condition, 305 V8, good mileage, automatic, power steering, power brakes, radio, tilt wheel, steel-belted radials, etc. $5400. 656-6973.

ATTENTION SKIERS

78 Subaru 4 wheel drive wagon, push bar, skid plate, trailer hitch, radials, am/fm, cassette deck. Low miles, economical, now worries with road conditions. $6000. 385-9853.

SUNDAY SPECIAL
HIGH NOON
4882 W. SAANICH RD.

1977 Special Edition Trans-Am, T-roof. Collector's item. 1st $8000 takes.

NOVA 1978, V8-305 ENGINE, like new, power steering, power brakes, automatic transmission. $5500. 385-7443.

1977 CORDOBA, POWER steering, power brakes, sun roof, vinyl top. Never driven off the island, 36,000 km. 385-0614.

MUST SELL, '77 CIVIC HATCHback, sunroof, radials, mags, other options. Very clean. Lady driven. $4000 or offers. 479-7804.

1977 VOLARE COUPE CUSTOM, lots of options, including sunroof, blue with white vinyl top. 382-7941, 595-4124.

MUST SELL, 77 CELICA GT, 5-speed, liftback, 8-track AM/FM stereo. One owner. $5300. 479-4691.

1977 DODGE CHARGER SE, all extras. Phone 656-6793 after 6 pm.

78 BUICK REGAL TURBO, loaded, luxury and performace with 26 mpg, $7600. 479-3156.

1978 DATSUN B210, 4 DOOR automatic, 6,500 miles, asking $4600. 479-3975 after 5.

77 Z28 CAMARO, AUTOMATIC, new brakes, new TA radials, all options included, lady driven, asking $6900 or offers. 598-6692.

1977 HONDA CIVIC HATCHback, automatic, immaculate condition, with extras. 592-2470.

1978 TOYOTA COROLLA, GOOD condition, automatic, low mileage, $5,300. 721-3643 after 7 pm.

1978 HONDAMATIC HATCHback, radials, low mileage, $4250 firm. 478-9116

1977 VOLKSWAGEN, LOW mileage with automatic transmission. 595-3249.

78 CAMARO, P.B, P.S, NEW RADIALS, lady driven, low mileage. Asking $6800. 383-2282.

1978 HONDA CIVIC, 16,000 K, $4000 or offers, leaving country. 388-7439.

78 TOYOTA 4 DOOR, 4 SPEED and radio, $3500. 479-0770.

150 CARS FOR SALE

ENSIGN CHRYSLER PLYMOUTH

ENSIGN

CHRYSLER PLYMOUTH

ALL UNITS CHECKED BY CAR CLINIC DIAGNOSTIC CENTRE

WE THOUGHT YOU SHOULD KNOW

Factory Rebates UP TO $400 On '79 Vehicles Now In Stock

Premium Used Station Wagons

79 Zephyr SW

V8, automatic, power steering, power brakes, radio, roof rack, wood grain siding.
Stock #8296
SALE PRICE $6,666

79 Volare SW

6 cyl, automatic, power steering, power brakes, radio, roof rack.
Stock #8301
SALE PRICE $6,966

78 Lebaron SW

V8, automatic, power steering, power brakes, stereo, roof rack.
Stock #8287
SALE PRICE $7,997

76 Volare SW

6 cylinder, automatic, power steering, power brakes, radio, 60/40 seats, roof rack, wood grain siding.
Stock #30231
SALE PRICE $4,666

PLUS
79 CHRYSLER 300
79 CELICA
78 MAGNUM X.E.
78 PONTIAC CORDOBA
78 TRANS AM
78 OMNI
77 OLDS CUTLASS
77 BUICK CENTURY
77 VOLARE
77 GRANADA
77 BOBCAT
75 MAVERICK
75 FIAT SPIDER
75 VW RABBIT
75 TRIUMPH TR7
74 DODGE BOOGIE VAN
74 COUGAR
74 VENTURA
73 NEW YORKER
72 CAPRI
71 VALIANT

Plus Many More

GOV'T TESTED PLUS 2-YEAR WRITTEN WARRANTY

ENSIGN
Chrysler-Plymouth Ltd.
DOWNTOWN YATES AT COOK
Dealer licence number D5295
386-2411
Open Weekdays Till 9:00

SACRIFICE 1978 PONTIAC Parisienne Brougham, immaculate condition, bronze with vinyl roof, 305 V8 motor, tilt wheel, cruise, air, radials, 15,000 km. 474-1613.

77 SUNBIRD PONTIAC, V6, 4 speed, 37,000 miles, power steering and brakes, excellent condition, stereo cassette deck, new tires, new clutch, sharp looking. $5200 best offer. 592-9880.

MUSTANG II 4-SPEED, V8, hatchback, power steering, power brakes, 8-track, black with stripe, excellent condition, $5400 or offers, 477-7390.

77 CHRYSLER NEW YORKER Brougham, fully loaded, 4 door hardtop, blue on blue, 35,000 km, must sell, new car arriving soon. 388-4522.

1978 CAMARO, AUTOMATIC, power steering, power brakes, black with dark red interior. 28,000 km, $6500. 592-1143 after 6pm.

1977 COUGAR XR7, 19,000 KM, power steering, power brakes, power windows, cruise control, factory air and much more. $6500. Phone 598-1332 after 6pm.

1978 TOYOTA CELICA GT LIFTback, low mileage, excellent shape, all extras. Taking offers. Call after 5, 478-9973 or 382-5080.

150 CARS FOR SALE

THREE POINT MOTORS

VOLVO 244GL
Less than 5,000 miles on this 79 gold metallic four door. Sunroof, 4-speed overdrive, mag wheels and radials, radio $10,795

TOYOTA
74 Corona AT. Very clean. Only 29,000 mi. $3795.

DATSUN
71 Pickup and canopy. Many extras $2795

CHEVELLE
68 Malibu. Very nice condition. $1795

DIPLOMAT
Like new, 78 Dodge Coupe, automatic, power steering, power brakes, vinyl roof, radio $5,795

ACADIAN
Only 7,000 miles on his 78 Pontiac 4-door hatchback automatic $4,795

DATSUN
$1255 less than replacement cost for this 78 B210 4-door with just over 8,000 miles $4,895

PICKUP
Only 11,000 miles on this like-new 77 Dodge custom 200 with canopy. Automatic power steering, power brakes, radio $7,995

BIG WAGON
Only 13,000 miles on this like new 77 Ford LTD II automatic, power steering, power brakes, custom roofrack, radials $6,795

280Z 2+2
Beautiful 76 Datsun Sports Coupe. Silver, sunroof $8,795

GRANADA
Silver 75 Ghia V8 automatic, power steering, power disc brakes, vinyl roof, radio $4,995

MAVERICK
75 Ford 4-door, 6-cylinder automatic, power steering, power disc brakes, radial tires, radio $3,795

COMET
75 Mercury 4-door, automatic, power steering, radio $3,695

ALL UNITS ABOVE CARRY 1-YEAR 12,000-MILE WARRANTY

CAMPER
Clean as a whistle! 73 Volkswagen $3,995

PONTIAC
68 Parisienne HDTP $1,095

OPEN 'TIL 9 P.M.

Government at Hillside
385-6737
DL00740A

1977 BUICK LIMITED. THIS has everything but a TV and wet bar. Excellent clean condition. 34,000 miles on this one owner. We need a 71-73 Compact and cash. Phone Jimmy Turnbull 479-0735

MUST SELL 77 CAMARO LT, 305 auto, 43,000 miles, radials, radio, all instrumentes, excellent condition, $5800. 384-5488 days.

1978 MERCURY MONARCH, 4 door, 302, automatic, excellent condition, 10,000 miles, $5750 or offers. 652-4293.

1978 MONTE CARLO, 32,000 kms. Radio, radials, power steering and power brakes, $6100, 592-4438.

77 Z28, SILVER ON BLACK, 350 4 speed, $7000. 478-3439

1975 - 1976

VALIANT BROUGHAM
Immaculate 1975 2 dr. HT with approx. 38,000 mi. Economical slant 6 auto. trans., P.S and brakes, sunroof, custom cloth bucket seats, vinyl roof. For information on this extra clean auto contact

BARRY FOSS
Exclusively at 382-7121 or Res. 595-6703. Empress Pontiac Buick GMC Ltd. D5701

LUXURY
1976 luxury LeMans 2 dr HT, finished in midnight black with contrasting sandstone velour interior. Fully equipped including climatic air conditioning, 60/40 split seats, pb, ps, radio, etc. etc. $5995 or best offer. Trades welcome. Full bank financing O.A.C. YATES AUTO SALES, 388-7722. 950 Yates St. D-5268.

NOVA
1976 2 door. Green with white vinyl trim. 305 V8 automatic, power steering, power brakes, rally wheels. Only 15,000 miles. One owner. I will have this unit in just a few days. Call PETER RODGERS for more information at Millstream Chevrolet, 474-1211 or res. 479-5865. D5831

VALUE FOR YOUR$
This '76 Volkswagen 4-door Rabbit sedan has a 4-speed transmission and is equipped with radial tires. Orange in color with only 46,000 miles.
BOB SHERRATT
McCallum Motors, Colwood
478-1741. Res: 598-8541
DL5603A

XR-7, 1975 COUGAR, EXCELlent condition, low mileage and many extras. Offers 474-1266.

1975 LT TYPE CAMARO, 386-2490.

150 CARS FOR SALE

McCALLUM DATSUN VOLVO

USED SPORTS AND LUXURY CARS OUR SPECIALTY

B.C.A.A. INSPECTED FOR YOUR PROTECTION

USED CARS

77 DODGE D200 VAN CONVERSION
Raised roof, V8 engine, 3-speed automatic, power steering, power brakes, AM/FM cassette stereo system, table, double fold down bed, propane stove, fridge and floor furnace, bucket seats, tinted glass, mag wheels, radials tires, BCAA inspected. Blue and white in clour. An excellent investment at only $8995.

79 Volvo 244 GL
79 Mercury Monarch SE
78 Volkswagen Rabbit L
78 Datsun 200 SX
78 Pontiac Firebird
77 GMC ¾ton HD PU
77 Ford Granada Ghia
76 Toyota Celica 2 dr.
76 Austin Mini L/B 1000
76 Celica 2 dr. L/B
74 260 Z 2+2
73 VW camper Van
73 Mustang

Plus Many More

BANK FINANCE AVAILABLE

McCALLUM DATSUN VOLVO

McCallum Motors
DOWNTOWN
1101 Yates at Cook
382-6122 D-5603

COLWOOD
1836 Island Hwy.
478-1741 D-5603A

12000 MILES!
1976 Skylark 4 dr. sedan. This hard to find model is not an exclusive, its a diamond! Auto. trans, P.S, P.B, radio etc. Please contact BILL REYNOLDS right away for more information and a good deal. 382-7121, Res. 595-0718. Empress Pontiac Buick GMC Ltd. D5701

LUXURY CAR
1975 Chrysler Cordoba 2 dr. V8, auto, air conditioning, cruise control. Silver with vinyl roof and red leather interior. Mint condition. 31,000 mi. $5895. Call BILL at 382-6122 or eves. 592-0211. McCallum Motors. D5603

ONE OWNER
1976 Ford LTD Brougham, air, ps, pb, AM/FM 8-track, tilt, electric window, split bench seats, beautiful metallic, blue with matching interior, only 37,000 miles. PALM MOTORS, 386-8385, 3342 Oak St. DL5260.

Don't Pass This One Up
1976 Buick Skylark 2 dr. "SR" with bucket seats, small V8 A/T, P.S. 1 owner car with only 26,000 miles. Phone MARTIN CUMMINGS 477-8476 home or 382-7121 Off. Empress Pontiac Buick GMC Ltd. D5701

CLASSY FAMILY CAR 1975 Plymouth Custom Gran Fury 4 door sedan, silver with maroon vinyl top, 360-8 cylinder, factory air, radio, electric locks, radial tires plus studded radial snow tires, tested, only 60,000 miles, top condition, $3495. 477-0723.

1976 CADILLAC SEVILLE, 4 door, air conditioning, all power, on board computer, am/fm quadraphonic 8 track, fuel injected. Very low mileage. Excellent condition. Offers. 478-9874, 474-1529, 474-1707.

LUXURY, 1975 164E VOLVO. Low mileage, automatic, sunroof, leather seats, air conditioning, power assisted steering and brakes. Stereo cassette deck. Price to sell at $5995. Call Kim at 477-9439 or 386-2955.

75 MONARCH (GRANADA) 2 door, 54,000 miles, 302 automatic, buckets, new brakes, transmission, very clean, $3500. May accept older car or truck as part payment. 478-4248.

1976 BUICK LESABRE, AUTOmatic, power steering, power brakes, power windows, power seats, air conditioning, AM-FM radio, 8-track tape, complete towing package, $5200. 595-7678.

1975 FORD ELITE, FULLY equipped, power steering, brakes, air conditioning, stereo, burglar alarm, good condition. $3000 or offers. 384-8876

76 SPORTS FURY, ONLY 33,000 miles, bucket seats, air conditioning, power windows, power brakes, tilt steering wheel, mag wheels, 652-3426.

1976 CELICA HATCHBACK, vinyl roof, AM-FM, radials, 5-speed, rear window defrost, 25,000 miles, excellent condition, asking $6200. 384-5704.

75 FORD TORINO STATIONWAgon, power steering, brakes, rear window. Lady driven, 32,000 miles, excellent condition, $3400. 479-7760.

1976 PLYMOUTH COLT STAtionwagon, standard, 25,000 miles, trailer hitch, $3,695. 477-0985 after 5 pm. weekdays, anytime weekends.

1975 VOLKSWAGEN RABBIT, new steel belted radials on front, AM-FM cassette, tested til September 1980. Excellent condition, $3695. 592-2078.

150 CARS FOR SALE

1980 MAZDA GLC HATCHBACK $4290

FRESH TRADES
79 Firebird Trans Am
77 Cordoba, loaded
76 Triumph TR7
75 Datsun long box auto
74 Maverick Automatic
73 Ventura Sprint
73 Pinto wagon
72 Ford Van, offers

PACIFIC mazda PEUGEOT
385-1451 D5253
Blanshard at Johnson

PALM MOTORS

CREDIT Good or Bad

WHO CARES WE FINANCE NO CO-SIGNERS

Let us help re-establish your credit. Separated, divorced, old-age pensioner, single male or female. You qualify. Buy and pay at same location. Cars from $150 down and payments as low as $10 weekly.

Instant "NO-RED-TAPE" CREDIT
Walk In, Drive Out
3342 Oak St. 386-8385

B. MADSEN MOTORS LTD.

Drive a little further Save a little more

78 DATSUN B210
76 HONDA WGN.
75 PINTO H/B
74 CHARGER
67 BUICK convertible
75 CORDOBA
78 FAIRMONT 2 dr
74 MAVERICK
76 FIREBIRD
71 VW BEETLE
72 TORINO
78 FAIRMONT 4 dr

Plus many more to choose from

2691 Sooke Road
478-5011
DL5450

1976 BOBCAT, 2 DOOR, AUTOmatic, power steering, power brakes, 4 cylinder, absolute mint condition, low mileage. Asking $3200 or offers. 592-0121

75 PINTO, GOOD SHAPE, RECall work done, radio, automatic, phone 479-5397 after 5 or weekends. $2800 or best offer.

WAGON 1976 FORD GRAN Torino, excellent condition, V8, power steering, power brakes, $3995. 658-8379.

1975 DELUXE PINTO HATCHback, automatic, PS, PB, excellent condition inside and out. $2700. 386-8763 after 5pm. weekdays.

1976 CHEVETTE, 4 SPEED standard, 36,000 miles, excellent condition, $3,500. 479-4065 after 6 pm.

1975 DATSUN B210, 2-DOOR sedan. Must sell. Good condition. Good tires. $2400. 388-9824 evenings and weekends.

75 EL CAMINO 350 AUTO., cruise control, swivel buckets, loaded, Canopy. $4495. 385-9727, 382-4134 (24 hrs.)

75 CAMARO LT, TILT STEERing, tinted windows, many more options. Excellent condition. Offers. 385-9393.

76 VOLARA WAGON, POWER steering, brakes and windows, radio, mileage mid 30's, excellent condition. Asking $4400. 474-1970.

1975 DODGE DART, 360 SPORT, radial TA-50, ET mags, vinyl roof, only 48,000 miles. $3250. or best offer. 384-4267.

1976 CAMARO, V8, AUTOmatic, silver with red interior, excellent condition. Offers, 656-5998.

1976 X PACER, A-1 CONDITION, 6 cylinder, bucket seats, automatic, hatchback, low mileage, new tires, $4200. 478-9654 after 5.

1976 GRANADA 2 DOOR, SMALL V8, auto, PS, PB, 48,000 miles, $3,650. 479-8053 after 5 pm.

1976 HONDA CIVIC, EXCELlent condition, 38,000 miles, $3450. 386-7832 after 5.

1975 FIAT 128, 36,000 MILES, 4 speed, radials. Good condition. $2100. 658-5098.

1976 BOBCAT V6 HATCHBACK, excellent condition, 24,000 miles, $3400. 652-1633.

1976 CAMARO LT 350, AUTOmatic, low mileage, mint, $6000. 479-9938.

1976 CHEV MONZA HATCHback, V8, 36,000 miles, very good condition. $4100. 386-9785.

1976 DATSUN B210, 2-DOOR, 4-speed, recent major tune-up, $3,000. or bestoffer. 386-3043.

1975 PONTIAC VENTURA, 2 door, 6 cylinder automatic, low mileage, $2875. 592-3641.

1976 DATSUN 710, GOOD CONDItion, $2700. 658-1037

CLEAN 1975 FORD PINTO wagon, $1475. 383-8985.

1973 - 1974

74 PONTIAC LUXURY LEMANS safari Station wagon, 455 cu. in. Fully equipped including 8 track, air, new sbr tires, brakes. Forced sale due to illness. Approximately 56,000. $3495. 477-7420.

74 144 VOLVO GRAN LUX, 4 speed, loaded with overdrive, fuel injection, air conditioning, black leather interior, AM FM, and much more. $5500 or best offer. 479-3309.

DON'T PASS THIS ONE! 1973 Buick Century, 4 door, 350, fully powered, 76,000 miles. Excellent condition throughout. Tested. Must be driven. $1700 firm. 479-0654.

MOVING MUST SELL
1973 Satellite stationwagon, 318, automatic, power steering, power brakes, radio, low mileage, $2950 or best offer. 656-6763 after 5.

1974 MUSTANG II HATCHBACK, V6, 4-speed. $3150. 595-8008.

150 CARS FOR SALE

SUBURBAN MOTORS

THE HOME OF LINCOLN CONTINENTAL, MARQUIS, COUGAR, XR7, ZEPHYR, CAPRI AND FORD TRUCKS

SUPER CLEARANCE SAVINGS

BRAND NEW 79 MARQUIS

STOCK 9-671
79 MARQUIS 2 dr., V8, A/T, P/S, P/B, radio, P/wind., etc.
Was $9106 Now $8460
SAVE $646

STOCK 9-339
79 MARQUIS, 4 dr. V8, A/T, P/S, P/B, radio, speed cont., tilt wheel, P/wind., etc.
Was $9376.60 Now $8670
SAVE $706.60

STOCK 9-739
79 GRAND MARQUIS, 4 dr. loaded, air, speed cont., etc.
Was $13,423 Now $12,318
SAVE $1105

STOCK 9-688
79 COLONY PARK wagon. V8, A/T, P/S, P/B, P/seat, tilt wheel, speed control, etc.
Was $11,875 Now $10,920
SAVE $955

STOCK 9-785
79 MARQUIS wagon. V8, A/T, P/S, P/B, radio, clock, etc.
Was $9351 Now $8690
SAVE $661

STOCK 9-185
79 MARQUIS wagon. V8, A/T, P/S, P/B, radio, etc.
Was $8819 Now $8168
SAVE $651

STOCK 9-844
79 COLONY PARK Wagon. V8, A/T, P/S, P/B, radio, tilt wheel, speed control, power locks, etc.
Was $11,688 Now $10,852
SAVE $836
HURRY! WHILE STOCKS LAST— AND SAVE!!

TRADE-INS WELCOME

BANK FINANCING ON THE SPOT

Douglas and Saanich Rd.
386-6131 DL5528

1973 COLT. SAVE! SMALL, ECOnomical, reliable car, 27-35 mpg, 2 dr, 4-spd, def., new rubber, vinyl top. 69,000 miles. Clean. $1650. 384-6515.

1974 VEGA KAMBACK STAtionwagon, 4 cylinder 4-speed, low mileage. $1750 or best offer. 656-3611 after 5 weekdays, anytime weekends.

74 260Z
Sunroof, mags, customized body. Many extras. A-1 condition. 592-2916. After 9 pm. 385-4405. Ask for Stan.

1973 CHEVELLE MALIBU 2 door, vinyl roof, 307 automatic, power steering, power brakes, 48,000 miles, excellent condition, $2450. 479-1202.

73 CHEVELLE STATIONWAgon, V8, power steering, power brakes, AM/FM 8-track, new tires and exhaust, excellent condition. 598-4344 or 382-2604.

73 CAMARO, V8, AUTO, PS/PB. Will except truck in trade.
GEORGE ENG TRUCK SALES DL5166
2810A Rock Bay Ave. 385-3054.

1973 CHEV MALIBU 2 DOOR hardtop, new transmission, V/8, 94,000 miles. Good condition. Any reasonable offers. 477-7066.

1974 GRAND TORINO, VERY clean, good condition, good tires, power steering, power brakes, $2300 or best offer. 478-1519.

PONTIAC ASTRE '74, STANdard. 39,000 miles, $1400, excellent condition. 478-4859 or 595-7459.

1973 PONTIAC STATIONWAgon, excellent condition, very low mileage. $3000. 384-5638 after 6 pm.

73 MACH 1, 351 C, FULL OPtional equipment. Too much to list. Offers on $3500 or trade for small car. 658-5652 (Larry).

1974 AMC MATADOR, 2-DOOR sedan, V-8, low mileage. Excellent condition. $3200 or best offer. 477-8863.

73 VENTURA 350, 4 SPEED, good MPG, low mileage, recent work, $2700. 595-1633.

73 VOLVO WAGON, 47,000 miles, radials, radio, asking $4295. 477-9441.

MUST SELL, 1974 CHRYSLER Newport, excellent condition, $1850, 478-3871.

1974 ASTRE STATIONWAGON, 40,000 miles, excellent shape and price. Extras. $1425. 748-4367

73 TORONADO. AIR, POWER windows, power seat. All offers considered. 721-3648 pm.

DREAM CAR
74 Datsun 610, excellent shape. First $2200 takes. Call evenings, 384-3491. 592-0740.

1974 WAGON MERCURY BOBcat, standard trans, $1650. 479-1433.

1973 FORD CUSTOM RANCH wagon, looks great, $1800 or best offer, 477-3383 after 5pm

1973 TOYOTA CORONA DEluxe, 4 speed, mint, $2493. 479-3523, 382-4638, 477-0330.

73 VOLVO 144, EXCELLENT condition, $3600 or best offer, 658-5095, 656-6026.

1973 DATSUN 610, 2 DOOR hardtop, 42,000 miles, $2395. Weekends anytime, after 5pm weekdays 479-5617

150 CARS FOR SALE

Cornell GM

USED CARS YOU CAN EXPECT A GREAT DEAL FROM CORNELL

MANY OF OUR VEHICLES HAVE "THE WORKS"—A 1 YR. 20,000 KM POWER TRAIN WARRANTY INCLUDING—ELECTRICAL and AIR CONDITIONING

79	Dodge Omni 4 spd, r,	$5525
79	Corvette	$15,700
78	Corvette L82 4 spd	$15,900
78	Corvette Indy Pace car	$23,500
78	Ford Fiesta HB 4 sp, r,	$4953
77	Pontiac Firebird, V8	$6995
77	Camaro LT, excellent	$6995
77	Celica GT 5 spd.	$7100

OPEN
MON.-FRI. 9-9
SAT. 9-5
Finlayson and Burnside
385-5777 DL 681A

Honda CAR CENTRE YATES AT QUADRA

Our Terrific Sales Success Of The 1979 Honda Leaves Us With Only

2 Sun Roof Prelude Standards

1 Prelude Solid Roof Standard

2 Accords—Standard

'79 Trans Am Loaded — $9944
'77 Chrysler Cordoba $6544
74 Dodge Dart Swinger—$3444
'68 Mercury — Spotless 4 door auto. A.T. $1299
WATCH FOR THE EARLY ARRIVAL OF 1980 HONDAS

386-6707
Dealer No. 0846A

Specialty MOTORS LTD

TWO LOCATIONS TO SERVE YOU

76 Camaro
70 Buick GS 350
72 Skylark
68 Olds 442
68 Malibu 307 CID
68 Malibu 350 — 4 spd.
68 Olds Delta 88
75 Dodge Monaco SW, loaded
70 Chevelle 4 dr.
69 Falcon 4 dr., 6 cyl.

SPECIALS OF THE WEEK
79 Omni 024 $5695
79 Mustang II $5695
74 Meteor 2 dr. HT $2495

B.S.G. Speciality Motors Ltd.
Victoria's Greatest Selection of Speciality Cars

2936 Douglas 381-5544
1513 Quadra 385-7733
DL6033
Trades and Offers Welcome
Bank Financing Available O.A.C.

MUST SELL
1974 Pinto, 4 cylinder, standard, 47,000 miles, 388-7594.

1973 CAPRI, V6, AM/FM CASsette deck. $2300. 474-2961 after 6.

1974 PLYMOUTH CRICKET, automatic, radio, excellent condition. $2500. 477-3148.

74 LEMANS PONTIAC, LOW mileage, excellent condition, $3500. 385-0827

1974 PLYMOUTH CRICKET, 4 spd, good condition, low mileage. 656-3792.

1974 BOBCAT, WOMAN DRIVen, offers on $1200. Phone 595-7712.

73 340 SWINGER, 2 DOOR HARD top, cam, header, etc., View at Sidney Auto Swap-Shop, Sunday.

1973 FIAT 128. 57,000 MILES, RAdials, good condition, $1300. 656-3026.

1973 FORD TORINO WAGON, 302 automatic, $3500. 388-9227

74 ASTRE GT, NEEDS SOME work. Best offer takes. 595-8954.

73 GRANDE VILLE CONVERTible, $4000. 592-1744.

73 CHEV, 65,000 MILES, $400. NO motor or transmission. 479-0135

73 VEGA, VERY GOOD CONDItion. $1450 or best offer. 478-7527.

1971 - 1972

REPOSSESSION
1972 Ford Mustang, 2 door hardtop, automatic, power steering, power brakes, 67,000 miles. We are accepting bids in writing at our 702 Yates St. office. Inquires phone 388-4441 Loan Department. Please address bids to The Manager, Bank of Nova Scotia, 702 Yates St, Victoria, B.C. V8W2T2

1971 TOYOTA COROLLA 1600, 2800 miles on newly rebuilt engine. New front suspension. New brakes: transmission and clutch, 1½ years old. Wide tires and mags. 4 speed. $1900 or best offer. 479-2418

1971 PLYMOUTH CUSTOM SUBurban, 2000 miles on reconditioned motor and new transmission. Just tested, very good condition. $1000. 477-2193

MUST SELL 1972 PONTIAC Parisienne Broughm 4 door hard top. Power steering/power brakes, 350 motor. Real good. $1800. 388-9784.

CONVERTIBLE
71 Challenger, 318 engine, all power, AM FM tape deck, new roof, very good condition. $5000. 385-0024

FORD RANCH WAGON, 72, perfect condition, selling due to health, asking price $2300. View at 1091 Joan Cres. weekend only or phone 595-7675.

72 FORD TORINA STATIONWAgon, 302, power steering, power brakes. $1100. Offers. After 5, 592-2646.

1971 FORD CUSTOM 500 STAtion wagon. Radial tires, new brakes, just tested, very clean. $1450. 595-6667.

71 PINTO IN GOOD CONDItion, new tires, brakes and paint, gas tank reinforced. Offers on $1100. 595-6332.

1971 AUSTIN AMERICA 1300, front wheel drive, two new white walls. Mechanically very good. Asking $800. 385-5278.

1972 442 CUTLASS, REBUILT motor, low mileage, headers, Holley Cragers, asking $3400. 382-8454

150 CARS FOR SALE

METRO TOYOTA

"Your Best Value Dealer"

OVER 100 ESSO INSPECTED METRO RECONDITIONED USED CARS To Choose From

100% Bank Financing O.A.C.

386-3516

ECONO-LOT MANAGER SEZ SELL!!

Come On Down! Our Prices Are!

76	PONTIAC VENTURA	$2500
74	CELICA Coupe, Blue	$2695
73	IMPALA, 4 Dr., H/T	$2695
72	GTO	$2995
72	DUSTER (Blue)	$2450

$5 DOWN
100% FINANCE OAC
386-3311

METRO TOYOTA LTD.
645 FINLAYSON
DEALER LIC. 6290

METRO TOYOTA

71 CAMARO, $600 NEW PAINT, metallic blue, interior dark blue, must be sold this weekend, offers. 382-5701.

'71 FORD MAVERICK, 6-CYLINder, automatic transmission, rebuilt engine, tested till July 1980. Well maintained, reliable. $1650. 384-2457.

'71 PONTIAC, RELIABLE transportation, best offer takes, 477-1290.

71 CAMARO, 350 4 BOLT, 400 turbo, needs work, $3200 offers, 384-7587.

72 CORTINA 2000L, 46,000 miles, radials, good condition. 592-4905

1971 MAZDA, 70,000 MILES, radio and tape deck, good tires, no rust. Must sell. $950. 381-0517.

72 LINCOLN LIMOUSINE, 8 passenger, $5500 or trade. 479-0770.

72 SATELLITE 4 DOOR, 318 automatic, power steering, power brakes, 386-2303, 656-2441.

1972 DATSUN 240Z, EXCELlent condition, best offer. 382-9418.

1972 VW SQUARE BACK, EXcellent condition, best offer $1900. 478-0463.

1972 MERCURY MONTEGO stationwagon, $1100. Phone 382-0971.

1972 PLYMOUTH FURY. GOOD condition, automatic, $950. 642-5603.

71 DUSTER, NEW PAINT, power steering, radio, rear defogger. 385-2910 after 6.

72 GRAND TORINO, GOOD CONdition, only 65,000 miles. $1700 or best offer. 595-5133

71 IMPALA CUSTOM 2-DOOR, new radials, clean. $1595. 592-9289.

1972 TOYOTA COROLLA, EXcellent running order, $1050. 478-7106 or 474-1602.

72 MAZDA 808, STANDARD, low mileage, good tires. Runs well. $1400. 386-6706 after 6.

71 CAMERO, 7000 MILES ON V8 motor and automatic transmission. $3100. 478-7723 evenings.

72 COLT, TOTALLY RECONDItioned, $2650 or near offer. Hugh 592-4554. George 387-3937.

1971 VEGA HATCHBACK, JUST tuned up. $400 or best offer. 595-7049.

1971 RENAULT R16, GOOD CONdition, new paint, good tires; $650. firm. 658-8751 evenings.

72 VALIANT ESTATE SALE, $1700. 743-4768.

1972 COUGAR CONVERTIBLE, offers. 388-4752.

1972 CELICA, $1700. PHONE 479-8746.

1972 BUICK SKYLARK, 4 DOOR. 382-1727

1971 VALIANT, SLANT 6, AUTOmatic, 4 door. $1100. 479-0836

1971 DATSUN 510, 4-DOOR, 72,000 miles. $950. 478-8004.

1970 and earlier

CLASSIC
1961 T-Bird, 2 door hardtop, power steering, power brakes, power windows, leather seats, engine and interior in good condition, body no rust or dents, but needs paint job, $2500. 2702 Mount Stephen.

RARE
54 Meteor Niagra, 4 door, updated running gear with 289 cu. inch and auto trans. Looks stock except for wheels and wide oval tires, have stock rims and hubcaps. Needs paint, just tested, asking $1300 or best offer. 479-0861.

BUICK SKYLARK

1970 2-dr HT, buckets, floor shift, this is a one-owner Victoria car and must be seen. $2595. Trades welcome. Call 384-0921, McCallum Motors, 837 Yates, DL 5011.

1969 CHEVELLE STATIONWAgon, excellent interior, power steering, new tires, tinted window, air shocks, tested, must be seen and driven to be fully appreciated. $2000 firm.

150 CARS FOR SALE

DOUGLA VOLKSWAGEN AUDI

Your Largest Volkswagen Audi Dealer On The Island!

DEMO $ALE $AVING$ CONTINUE$

EXAMPLE:
79 RABBIT 'L', 4-door automatic. Leatherette, tinted glass, vent windows, radio, mud flaps. Finished in diamond silver, metallic.
WAS $7939 NOW $7395

PREMIUM USED!

76 AUDI FOX station wagon. Automatic, leatherette, radio. Silver metallic. $6495

76 AUDI FOX, 4-door sedan. 4 speed, radio, finished in red, with only 34,000 miles! $5595

76 AUDI FOX, 2 door. Automatic, radio, cloth interior. Brown with only 32,000 miles! $5595

75 AUDI FOX, 4 door, automatic, radio, cloth interior, white exterior. 51,000 miles! $4995

BUSES and VANS!

78 VW 7-passenger bus. Automatic. 48,000 Km. $8295

76 DODGE bus. Automatic, air conditioning, cruise control, etc. $6995

75 GMC VAN. Automatic and camperized $5995

75 VW window van. Automatic $3995

72 VW window van. 4 speed $3495

TOP TRADE-IN VALUES!!

END OF SEASON CLEARANCE on VW WESTFALIA and GET-A-WAY campers - Plus a good selection of used RVs.

UP TO 60 MONTH SCOTIA PLAN FINANCING AVAILABLE. O.A.C.

Douglas Volkswagen Ltd.
3329 Douglas Street
388-5466
Dealer Licence 5100

1965 CHRYSLER NEWPORT, two door hardtop. Body in excellent condition, needs paint only. Still more miles in motor. Would make up and coming Vintage Car. $650 or reasonable offer. 384-1887

CREAM PUFF
1955 Chevrolet Belair Sedan. This Aquamarine/Ivory, 4 door has been garage kept and is like brand new. Owners manual, wide white walls, etc. Truly a rare, beautiful classic $5500. 384-1756.

1970 THUNDERBIRD
2nd owner, 88,000 mi. Tested til Sept. 1980 Mech. A-1, minor body damage. $1900 OBO. Consider small trade. 479-9178.

68 LT FIREBIRD
Near new Chev drive train, 350, 4 bolt main, turbo 400, kit, 12 bolt possi. Very fast. Custom black interior, good paint and chrome $3999. 598-2442.

1966 BUICK LA SABRE, 4-DOOR hardtop, automatic, power steering, power brakes, 72,000 miles, tested, no dents, no rust. Lady owned and driven. $1100 385-2315.

COLLECTOR'S ITEM
Rare 58 Parisienne 2 door hardtop, 283 standard, stock, extras, must be seen, $3000 May accept trade as part payment. 478-4248

1968 OLDSMOBILE
2 dr hardtop, tested, V8, auto, ps/pw/pb. Minor damage on passenger door otherwise excellent. Offers. 382-3347.

INVEST IN A 63 CADILLAC 2 door Coupe De Ville, mechanically sound, reliable transportation, well cared for. Phone anytime 382-6248. Asking $2800.

1970 MALIBU, 2 DOOR HARD top, 307 V8, automatic, power steering, disk brakes, new paint. $2000 or best offer. 385-8181 after 5.

69 VOLKSWAGEN FASTBACK, excellent condition, $1150. Come and see it. 478-7581.

150 CARS FOR SALE

PALM MOTORS

SLASHED

64 GMC Van	$ 851
67 Dart At	$1287
68 Chrysler	$ 852
68 Montego	$1113
71 Mercury	$ 450
69 Meteor AT	$ 922
70 Toyota	$ 918
71 Pinto	$ 837
71 Chev AT	$1422
68 Plymouth	$ 649
72 Toyota SW	$1351
73 Mazda	$1388
75 Maverick AT	$2750
76 Ford LTD	$4179

3342 OAK ST.
DL5260 386-8385

WILLE Dodge · Chrysler

78 LeBaron	$7695
78 Monte Carlo	$6695
77 Cordoba	$5895
76 Pontiac Vent	$3995
75 Chrysler	$5695
74 Valiant 4-dr.	$2895
78 Caravelle	$7295

Many More To Choose From
3200 DOUGLAS AT CLOVERDALE
382-2313
MON. TO FRI. 9 TIL 9
SAT. 9 TIL 5. DL5881

200 GALS OF GAS FREE
With the purchase of a car. PLYMOUTH HORIZON fully powered disc brakes, valour interior. Only 3300 miles. Front wheel drive. $4995
1977 AUDI FOX Station Wagon 4 speed. Only 13,000 miles. Fuel injection system. Beautiful wagon only $5500
1975 TOYOTA CELICA, 5 speed, black beauty with gold trim. Real sharp car. Give me an offer.
SNO-BIRD RECREATION
2744 MATSON ROAD
DL 5504
PHONE 474-1621
AFTER 6 P.M. 658-5685

MILL BAY AUTO FALL CLEAR OUT
1976 Volare Premier S/W, V8 auto, PS, PB, radio, was $3195, now $2850. 1976 Gremlin hatchback, 6 cyl. auto, excellent condition, was $1895, now $1695. 1974 Toyota Corolla 4 dr. sedan, 6 cyl. auto, radio, was $1495, now $1295. 1974 ½ ton Ford, 302, V8, auto, PS, new brakes, new paint, was $2895, now $2650. 1971 Ford ¾ ton, 360, V8, auto, PB, radio, was $2195, now $1895. 1966 GMC ½ ton, 6 cyl. 4 spd. was $895, now $695. 388-4442. 3233 Douglas St. next to D.G. Cycle. DL # 6226.

73 TORINO STATION WAGON, ps/pb. $1295.
72 Dodge Broughm sedan, immaculate condition. $1495
71 Ford ¾ ton pickup, ps/pb. $1395.
68 Cougar, vinyl top. $2395
70 Olds, 2 door hardtop. $795
68 Chrysler 300. One owner, runs well. $695.
No reasonable offer refused. Super Motors Ltd. 2538 Government St. 385-0031. DL5051. After hours phone 382-1559.

Auto Swap'n Shop
New concept in buying or selling cars!!
Saturday, Sept. 29
9 am - 5pm
Across from the Sidney Hotel behind Sidney Super Foods
For more information Please call 656-6394

ONLY ONE ON THE ISLAND 54 Ford Mainline, 2 door, good condition, $625. 474-1670.

65 FALCON, 289, ONE OF THE nicest looking rods. Mags, wide tires, posi, etc. Top condition, must be seen. Best offer. 598-7841.

1970 TOYOTA COROLLA Sprinter, 4-speed, good running order. Asking $575. 478-4860.

70 MAZDA 1800, EXTRA RADials, studs, tape deck, complete or for parts. 479-2258.

67 MUSTANG FASTBACK, very good condition, $2700 or best offer. 383-7373.

65 AND 66 VOLVOS, NEED work. Days 388-5252, nights 592-0975.

69 DART GTS, 340 AUTOMATIC, power steering. Good condition. $1400. 385-5261.

66 ACADIAN, MECHANICALLY sound, as is or parts, $150 or best offer. 70 Parisienne, good condition, $1000 or best offer. 383-1664.

1959 PONTIAC, 4 DOOR SEDAN in good running order, tested. Best offer. 479-3835.

69 CORTINA, GOOD CONDITION, just tested, $850 or offers. 478-6877 after 6.

RARE 65 CADILLAC FLEETwood, loaded with options, tested. $1400. 479-0135

63 CHEVY IMPALA, REBUILT 283, very good condition. $600 or best offer. 386-2416.

1968 METEOR 390, PS, PB, tested, good condition, call 477-7030

69 LTD, EXCELLENT. $950 OR best offer by Wednesday. 385-5280 evenings.

MUST SELL THIS WEEKEND: 68 Mustang GT, 390 $1700 or best offer. 382-2553.

66 FORD FALCON, 352 4 BARrel, 3 speed, V6, $500 or best offer. 743-5869.

1964 CHEVY 11, NEW BRAKES, many other new parts, needs fender, $400. 595-4048.

1969 VOLKSWAGEN FASTback, automatic, excellent condition, $2000 or best offer. 478-0446.

1968 VOLKSWAGEN, 2 DOOR fastback, $595 or best offer. 560 Agnes St. 479-3348

1968 FIREBIRD, NEW PAINT, pin striped, excellent condition, $2500. 478-0426.

1964 PONTIAC, GOOD CONDITION, AM/FM radio, snow tires on rims, offers. 478-9268

1970 FORD LTD, AUTOMATIC, power steering, power brakes. $850. 479-0430.

1960 4-DOOR SEDAN PONTIAC, 6 cyl., automatic, 50,000 miles. $500. or best offer. 382-3686.

1969 MAZDA, STANDARD, EXcellent running condition, $850. 479-6945.

1969 BEAUMONT 307, 2 DOOR, power steering, radials, $1200. 478-7543.

70 TOYOTA CROWN, 6 CYLINder, automatic. Excellent condition. 383-8941 or 479-6368.

69 CORTINA, GOOD CONDITion, low mileage, tested till September 1980. $750. 477-7703

1970 CADILLAC ELDORADO, red leather, all options, radials, $3100. or best offer. 384-4267.

1959 CHEV IMPALA 4 DOOR hard top, automatic, tested, $695. 477-9216.

1968 DODGE DART GT CONvertible, 34,000 miles, immaculate shape. 477-3062.

150 CARS FOR SALE

S&O DATSUN CENTRE

800 BLOCK YATES
381-5222
AND
FORT and FOUL BAY
592-2471

79 DATSUN
4-Dr. auto. 13,300 KM

78 FIREBIRD
2 dr. AT. 28,000 KM

78 DATSUN
Pickup, 4-spd.

77 COROLLA
Liftback, 4-spd.

77 CELICA GT
Liftback, 5 spd.

77 OLDS
OMEGA 2 dr. auto.

76 MUSTANG
Liftback, 4 spd.

76 VALIANT
4-Dr. auto.

76 DATSUN
2-dr. auto.

75 COMET
4-dr., auto.

75 DUSTER
2-dr. auto. Only 27,700 mi.

75 DATSUN
2-Dr., 4-spd.

74 VOLKSWAGEN
2-dr. 4-spd.

74 CHEV VAN
automatic

73 NOVA
4-dr. AT.

73 MAZDA
4 dr. 4 spd.

69 PLYMOUTH
4-dr. AT.

SAUNDERS AND HITCHMAN LTD.
2040 Cadboro Bay Road
at Fort and Foul Bay
Dealer Licence 5059

PERFORMANCE

1976 Nova 4 spd	$3495
1974 Charger SE	$4495
1974 Challenger R/T	$3695
1973 Mustang F/B	$3695
1969 GTO 400 cu. in.	$3495

PAINTER MOTORS
388-6196 3005 Douglas St. D5802

LUXURY

1974 T-Bird loaded	$3995
1972 Toronado loaded	$3295
1974 Le Sabre convert	$4995
1975 Gran Prix	$4495
1976 Lincoln MK IV	$8995

PAINTER MOTORS
388-6196 3005 Douglas D5802

SPECIALS

1976 Astre auto	$1195
1974 Mustang II auto	$2795
1973 Maverick 2-dr auto	$1795
1973 Toyota Corona	$1895
1975 Dodge Colt	$2295

PAINTER MOTORS
388-6196 3005 Douglas D5802

LIKE NEW VICTORIA CAR, 1969 Chev Impala, 4-door-hardtop, 43,000 miles, small V-8, power steering, power brakes, radio, clock plus mounted snowtires. Asking $2900. 478-6996.

'78 DATSUN B210. ONE OWNER, 24,000 Km. Immaculate condition, $5095 and open to offers. Please call WHIT McGILL, METRO HONDO, 388-6921, DL5876.

'75 VW SCIROCCO WITH ONLY 21,000 miles! This one owner car is like brand new! $5495 and open to offers. Call PETTER LAM, METRO HONDA, 388-6921, DL5876.

73 CORTINA, AUTOMATIC, radio, 36,000 locally driven miles. Exceptional condition throughout. $1885. Sports and Classic Cars, 640 Lower Hillside. 384-1721 or 592-3121. D5433.

1975 MONARCH GHIA, 4 DOOR, air conditioning, etc. Small V8, totally immaculate and very sharp. $3875. Sports & Classic Cars, 640 Lower Hillside. 384-1721 or 592-3121. D5433.

'76 CORONET CRESTWOOD Station Wagon. 17,000 one owner miles. $4395. Don't miss this one! Call PAT LAUGHLIN, 388-6921, METRO HOND. DL5876.

'77 FIREBIRD ESPRIT, $6395. Fantastic automobile. Please call PETER MORETTI, METRO HONDA, 388-6921. DL5876.

1947 DODGE LIMO, NEEDS restoring, $1500 OBO. 1971 MGB, $1400 OBO. 598-6050.

1968 MUSTANG, V8 AUTOmatic, power steering, power brakes, $2695. Phone 385-0031 or anytime 592-3540. DL5015. Super Motors Ltd. 2538 Government St.

67 CHEVY CAPRICE, 327, 4-barrel, power steering, power brakes, automatic, radio, radial tires, 8-track and more. $485 474-1546.

1955 T-BIRD, 62 T-BIRD, 71 JAGuar, 72 Mazda truck and camper, 65 Ford Galaxy convertible for parts. Offers. 478-0917.

69 PONTIAC GRAND PRIX, vinyl roof, bucket seats, console, 350 turbo automatic, radials, $2200 offers, 384-7587.

67 PLYMOUTH FURY, REbuilt, V8 automatic, tested, needs motor work. Good condition. Offers. 595-0904

1969 MERCURY MONTEGO, 4 door sedan in excellent running condition. First reasonable offer takes. 383-9950

64 CHEV IMPALA SUPER sport, new 327 exhaust, trans, and tires, must sell, will take ½ ton as partial trade. 388-4522.

1970 DUSTER, 6 CYCLINDER, automatic transmission, power steering, good condition. 478-2268.

65 MUSTANG, REBUILT ENgine, full instrumentation, headers, 4 barrel, 3 speed standard. Offers. 382-3870 after 5pm

CONVERTIBLE
1969 Dodge Coronet 500, almost excellent, original condition. 56,000 miles. $3750. 478-3464.

1967 DODGE GT, 2 DOOR HARDtop, slant 6, automatic, Cassette, radio, new tires. Tested. $1200. 386-3711.

70 CAMARO, EXCELLENT CONdition, loaded with too many extras to list. Asking $3500. 477-2162 after 5.

1970 DODGE POLARA, 4 DOOR sedan, excellent condition, good paint and new tires, tested. $800. 478-1690

150 CARS FOR SALE

METRO HONDA

SEPTEMBER USED CAR SALE!
$AVING$!
$AVING$!!
$AVING$!!!

78 Civic, A/T
78 Accord, A/T
78 Accord, 5 spd.
78 Accord, A/T
78 Celica, A/T
78 Civic 4 spd.
78 Accord, 5 spd.
78 Corolla, A/T
78 Datsun, A/T
78 Civic Wagon
78 Accord, 5 spd.
78 Civic
77 Bobcat, A/T
77 Civic
77 Firebird Esprit
76 Monte Carlo
76 Trans AM
76 Mini
76 Datsun 710, S/W
76 Crestwood Wagon, 1 owner, 17,000 miles!
76 CVCC
75 Mini
75 Charger S.E.
75 Scirocco, 1 owner, 21,000 miles!
75 Rabbit, A/T
75 Datsun B210
74 Porsche
74 MK11 S/W, A/T
74 BMW 2002
74 Comet
74 Omega
73 MGB
72 Mazda Wagon
71 VW 9 pass. bus.
68 Spitfire
67 MGB, GT
66 Beaumont 2-dr.
64 Vauxhall, 16,900 original miles!

No Reasonable Offer Refused!

ALL UNITS ESSO INSPECTED FOR YOUR PROTECTION!

Now's the time To TRADE 'n' $AVE!

100% Bank Financing O.A.C.

388-6921
METRO HONDA
(NEXT TO THE ARENA)
2151 Blanshard DL5876

1970 TWO DOOR MAVERICK IN very good condition, radio, only 52,000 miles, but too small for our growing family, $1100 or best offer. 382-5816.

68 PLYMOUTH FURY, 4 DOOR, automatic, power steering, radio. Excellent tires, brakes. Recent tune, kept in good mechanical repair. $800. 477-6632.

RESTORED 63 CONTINENTAL, absolutely immaculate, suicide doors, new Michelins, shocks, brakes, much much more. Must be seen $3900. 656-4658.

65 MORRIS 1100, GOOD CONDItion. Great gas mileage. 385-3440.

1970 ROVER AUTOMATIC, needs front tires, some repairs. Motor in very good condition. 748-1966 Duncan evenings.

EL CAMINO 59, 283 AUTOmatic, power steering, positraction, in all beautiful condition, $3000. 478-7321.

69 IMPALA, 2 DOOR, V8 AUTOmatic, power steering, power brakes, power windows, just tested, $1000 or best offer. 477-5162

1966 RAMBLER CLASSIC 2 door hardtop, V8 auto, good condition. $1,100 obo. 384-0892 evenings.

1964 PONTIAC CUSTOM SPORT, 2 door hardtop. Excellent restoration and modification capabilities. Open to offers. 478-1005

ONE OWNER, 1962 GALAXY 500, immaculate condition, new paint, tested, 352 automatic, as new tires, radio, bargain $2000. 658-1057

1968 PONTIAC PARISIENNE 4-door hard top, power steering and brakes, automatic, radial tires, in good condition. 592-1861.

MUST BE SEEN. FULLY CUStomized VW Bug. Too many extras to name. Lots of chrome. Very clean. Best offer. 592-2078.

'65 MUSTANG FASTBACK Original paint. Some rust. Good mechanical condition. $2450. 478-9748.

67 FORD GALAXIE 500, 2 DOOR hardtop, 289 automatic transmission, $650. 595-1589 after 5pm.

1970 CHEV CAPRICE WAGON, radio, good condition. $1000 or best offer. 652-4170

MOVING, MUST SELL, 67 MUStang. Good running order. $1800 or best offer. 478-8475

67 BUICK SPECIAL, NEEDS transmission, mechanics special, $400. 595-2009

FOR SALE 1967 FORD CUSTOM, 6/cyl, auto. $800 or offers. Phone 478-4864 after 5pm.

69 DATSUN STATIONWAGON, good condition, no rust, $1250. 595-8791

1962 VW, GOOD RUNNING CONdition, tested until March, $780. 658-5613.

1966 COMET WAGON, RUNS but needs work, $250 or offers, phone 592-6935

1967 CADILLAC, AIR CONDItioning, power everything, asking $1850. 478-7296.

66 CHEV CAPRICE, 396, 4 BARrel, turbo 400, $1000 firm. 595-6473.

66 AUSTIN 1100, BODY GOOD, runs well. $600. 479-7934

1970 ROVER 3500S, V8, GOOD condition, $2000. 478-0792.

1969 VAUXHALL, STANDARD, radials, 57,000 miles. 384-2710.

1967 FURY, NEW TIRES, AUTOmatic, radio, tested, $400. 382-4127.

67 CAMARO SS-RS 350 LT1, $4700. 383-7620.

64 FALCON SEDAN, $400. 385-4353.

1965 PONTIAC 4 DOOR, GOOD running order, $300. 478-5932

1967 RAMBLER REBEL, MEchanic's special, offers 385-0548.

1967 BUICK WILDCAT, GOOD condition, $950. 592-0892.

1957 FORD 4-DOOR AUTOmatic, $300. or offer. 382-9456.

1969 DATSUN, GOOD CONDItion, $1200. 384-3176.

1965 MORRIS AMERICA 1100, 4-speed. $450 or offers. 595-7467.

150 CARS FOR SALE

Millstream CHEVROLET OLDSMOBILE

DUSTER
74 VALIANT DUSTER, 6 cylinder automatic, radio. Finished in green with green vinyl trim. $3250

PLYMOUTH
77 PLYMOUTH GRAND FURY 4-door sedan, V8 automatic, power steering, power brakes, radio. Factory air conditioning. Finished in blue with white vinyl top. $4750

CAPRICE
73 CHEV CAPRICE 4door hardtop, V8 automatic, power steering, power brakes, power windows, factory air conditioned. Finished in maroon with maroon vinyl top, black interior. Exceptionally clean well reconditioned car. $3450

MONTE CARLO
78 MONTE CARLO, V8 automatic, power steering, power brakes, radio. Finished in dark brown with beige vinyl top and interior. $6650

CHRYSLER
73 CHRYSLER BROUGHAM 4-door hardtop. Fully equipped including power sunroof, air conditioning etc. Finished in blue, white vinyl top. $3450

MON.-FRI.
8:30 a.m. - 9 p.m.
SAT. 9 - 6

Millstream Chevrolet Oldsmobile Ltd.
1730 Island Highway
474-1211
Dealer Lic. D-5831

EMPRESS
PONTIAC BUICK GMC

MANY OF OUR VEHICLES HAVE A CROWN SEAL, 1 YR. WARRANTY ON THE POWER TRAIN! CHECK OVER THESE SELECTED UNITS— FOR YOUR OWN PEACE OF MIND!

76 BELAIR	$3895
77 COUGAR XR7	$6295
75 DART	$3695
75 RABBIT	$3995

OPEN
Mon.-Thurs., 9-9
Fri.-Sat., 9-6
2867 Douglas at Topaz
382-7121 DL 5701

PETER POLLEN FORD

BUY WITH CONFIDENCE
1. B.C.A.A. INSPECTED
2. CITY TESTED
3. 7-DAY MONEY BACK GUARANTEE
4. 30-DAY 50/50 GUARANTEE

SEE OUR SELECTION OF 75 FINE USED CARS AND TRUCKS

Yates at Cook
384-1144
DEALER NO. 5373

151 SPORT, IMPORT CARS

capital city auto

1978 BMW 320i in white, BBS mags, Recaro seats, spoiler, stereo cassette, 15,000 miles only, many other extras. $13,350
1978 BMW 320i in dark blue metallic, stereo, sunroof $11,500
1974 Volvo 142 GL, tan leather upholstery, air conditioning, beautifully finished in deep turquoise. $5250
1974 Datsun 710 wagon, auto., 44,000 miles only. $2795
1973 Datsun 240Z in red, mags, sport steering wheel, very attractive. $5250

1750 GOVERNMENT ST.
386-7508 DL-5066

1976 FIAT, 128 COUPE, MICHElin radials and studded snows, 4 speed, Pioneer speakers, low mileage, good condition. Open to offers. 595-1392, 595-8175

RARE 72 CORVETTE CONvertible. 350 automatic. Beautiful condition. $9,000. firm. For more information 383-9512 or 478-4248

151 SPORT, IMPORT CARS

BRISTOL MOTORS
We are currently dismantling: 66 Rover 2000, 66 and 71 MGB's, 59 MGA. We also have in stock new shocks for MGB's, front's are $75 each and rears are $71. Give us a call for that hard to find BLM parts. If we don't have it in stock we can usually get it within two days. We're hidden away at 711 Tyee Road or give us a call at 388-5923.

VOLVO 264 GL
Air conditioning, leather interior, power windows, 17,000 original miles, immaculate. For appointment to drive call
GREG BRADY
McCallum Motors
DL5603
382-6122 or 386-0171

1975 FIAT SPIDER 1800, Priced for quick sale, offers over $3650 takes it. Just spent $900 on new paint. Excellent running condition, Leaving country. New trans, good tires. Phone 384-5282 after 5.

1973 MGB, EXCELLENT CONDItion, new braking system, snows on MGB rims, Tonneau covers, trunk rack, Perellis and hard top, $4400. 477-3814 or 721-3898 after 5 pm.

COLLECTORS ITEM. CLASSIC 59 TR3, overdrive, spoke wheels, 3 tops. 67,000 original miles. Summer driven. Diamond blue. Serious inquiries only. No triflers. $6000. 479-6277 after 6pm

71 TR6
White with black interior. Excellent car. Madsen Motors, 2691 Sooke Rd. 478-5011. D5450

240Z
1971 4 spd, good condition. Only $3895. PAINTER MOTORS LTD., 3005 Douglas St., 388-6196. D5802.

MUSTANG II 4-SPEED, V8, hatchback, power steering, power brakes, 8-track, black with stripe, excellent condition, $5400 or offers, 477-7390.

1969 BMW 2500, 4 SPEED, Totally immaculate. 77,000 miles. Price $3985. Sports & Classic Cars, 640 Lower Hillside. 384-1721 or 592-3121. D5433.

1976 SCIROCCO, AUTOMATIC, 23,000 miles, Blaupunkt, radials, excellent condition. $5700 or best offer. 592-4910 after 5.

66 MGB ROADSTER, SPOKE mags, 3 tops, red, 86,000 miles, mechanically good. 478-7420 after 6.

78 MG MIDGET, ROLL BAR, luggage rack, AM/FM radio, all extras incl, excellent condition, asking $5,400. 758-9887.

1971 CORVETTE LT-1, 37,500 miles gymk suspension, black leather, 4-speed, no paint, $8,300. 479-7777.

1962 CORVETTE, 2 TOPS, RARE 327, 340 horsepower, 4-speed, excellent stock condition, no tire kickers, 477-0082.

RED, 74 FIAT 124 SPORT coupe, excellent mechanics and body, immaculate interior, many extras. 642-5609

69 280S MERCEDES BENZ, power steering, power brakes, air conditioning, AM/FM cassette, $5000. 386-0822, 9-6.

1976 TR6, BLACK, GOLD PINstriping. Original British Leyland hardtop. Excellent condition. 385-2138 after 5 pm.

RARE 67 KARMANN GHIA, mint body, rebuilt engine with 16,000, excellent running order. $2500. 652-4245.

76 VW SCIROCCO, SUNROOF, new exhaust, good condition, taking offers. 385-2578.

'72 CAPRI 6 CYLINDER, 4 speed, great shape, $1750. 477-4967.

72 FIAT 128, RADIO AND TAPE deck, $935 or offers, 477-8025 after 6.

71 280S MERCEDES BENZ, NEW paint, exhaust, radial tires, $4000 firm. 595-4810.

MY BABY-1973 TR6 NEEDS some work, willing to deal. 478-4784 evenings.

CORVETTE 1976, SILVER, Includes all extras plus T-bar, very good condition, under 15,000 miles. Offers to $10,200. Phone 382-6373 evenings.

914 PORSCHE 1972, GOOD MEchanically, body needs work, $2,400. 386-3805 between 6-9 pm.

1976 280Z, LOUVERS, PIRELLI radials, mags, fuel injected, sunroof, 8-track. $7400. 595-0584 after 5.

78 CORVETTE L82, 4-SPEED, T roof, immaculate, after 5, 595-4536.

68 TRIUMPH NEEDS WORK, best offer. 385-2388 after 5pm.

1964 VOLVO STATIONWAGON, good Michelins, radio, $1000 firm. 656-2887.

MUST SELL 1972 240Z FLARED, mags, ta's, much more. Must be seen, $4,250. 477-5108.

1976 ALFA ROMEO ALFETTA. Excellent condition. 35,000 miles. $7500. 478-3280.

1970 BMW BAVARIA, METALlic silver, 4 speed, sunroof, rebuilt engine. 592-7177 or 388-5409.

1972 MGB, 65,800 MILES. TO view call 477-4325 or 479-9795.

1976 CORVETTE, ALL OPTions, excellent shape. 382-1987.

1970 TRIUMPH SPITFIRE Mark III, runs well. 479-0583.

64 MERCEDES, RUNS LIKE A charm, 1st $1250 takes. 386-1597.

1971 MGB GOOD CONDITION, new paint, $2900. 386-9061.

71 MGB, $1650. RUNS WELL, needs paint. 479-7725.

1979 DATSUN ZX 2+2, AS NEW, MUST SELL. 383-5694

1970 DATSUN 2000 SPORTS. 4 tops, good condition, 595-2970.

LAST CHANCE, 72 CORVETTE, $6500. 477-3316

154 TRUCKS, BUSES AND VANS

1975 GMC 3 PLUS 3 ¾-TON crew cab Sierra Classic camper special, V8, auto., P.S., P.B., tilt wheel. $5195. GARDEN CITY AUTOLEASE LTD. 1978 Douglas St. 382-5012, D-5701.

77 DODGE WARLOCK PICKUP, power steering, power brakes, automatic, 400 cubic inch, 2-barrel, bucket seats, canopy, radio, good condition, 31,000 miles. 656-3655.

71 FORD ½-TON LONG BOX, 360, 4-speed, general grabbers mounted on 15x8 aluminum slotted mags, recent paint and pinstripping, city tested. Asking $2800 or best offer. 384-2060.

1972 DODGE VAN, 318 AUTOmatic, camperized, carpeted, sleeps 2. Lots of storage space, 39,000 miles. Offers on $3600 or trade for small pickup of same value. 478-6382.

71 DODGE BUS, 40 SEATER without seats. Rebuilt motor, new recapped tires. Ideal camper or motor home conversion unit reduced to $2000 or best offer. 595-5133

1977 1 TON FORD, ALL STEEL van, approximately 6½x6½x12, 351 motor, automatic, radio, power brakes and steering, dual tanks. Sell or trade on motorhome. 721-5040.

1971 FORD CHATEAU CLUB Wagon 8 passenger van, power steering, automatic, 302 V8, excellent condition, must sell to 1st reasonable offer. View at 2619 Dalhousie Street.

1978 DODGE SE 4X4
Adventure SE. 4x4 in like new condition, equipped with every conceivable option, priced at $9000 with low 14,000 miles. Contact Doug Jones 748-0006.

69 CHEV ½ TON PICKUP, 6 cylinder, 4 speed, swb.
74 Ford 350 1 ton c/c, V8, auto
GEORGE ENG TRUCK SALES
DL5166
2810A Rock Bay Ave. 385-3054.

154 TRUCKS, BUSES AND VANS

SUBURBAN MOTORS

THE HOME OF LINCOLN CONTINENTAL, MARQUIS, COUGAR, XR7, ZEPHYR, CAPRI AND FORD TRUCKS

SUPER CLEARANCE ON USED TRUCKS!

78 COURIER. AT, rear bumper.
WAS $5767 NOW $5095
SAVE $672

78 CHEV BLAZER, 4X4. V8, PS, PB, radio.
WAS $9495 NOW $8695
SAVE $800

78 DATSUN Sport Pickup! 4 spd, buckets, tape, etc.
WAS $5995 NOW $5495
SAVE $500

77 F150, 4X4. V8, AT, PS, PB, radio.
WAS $5695 NOW $5195
SAVE $500

77 GMC 1-ton Van. V8, AT, PS, PB, radio.
WAS $6295 NOW $5695
SAVE $600

77 GMC ½-ton Van. V8, AT, PS, PB, radio.
WAS $5595 NOW $4995
SAVE $600

77 GMC ½-ton Van. V8, AT, PS, PB, radio.
WAS $5595 NOW $4995
SAVE $600

76 FORD ½-ton and canopy. V8, AT, PS, PB, radio.
WAS $3295 NOW $2895
SAVE $400

73 TOYOTA Pickup. 4 cyl., AT.
WAS $2795 NOW $2395
SAVE $400

72 CHEV Pickup and canopy. V8, AT, PS, PB, radio.
WAS $3195 NOW $2595
SAVE $600

HURRY! WHILE SAVINGS LAST!!

Douglas and Saanich Rd.
386-6131 DL5528

73 JEEP WAGONEER, 4X4, quadratrack, 360 V8, power steering, power brakes, air conditioning, Pirelli radials, $4000. 385-7298.

SAVE $1000. 1979 EL CAMINO SS, automatic, 305, 4 barrel, most options. 6800 km. Over 20 mpg combined city, highway. $8250. 478-6260

FORD F150 RANGER/EXPLORer, power steering, power brakes, mud and snow tires, canopy, dual tanks. New condition. Offers. 383-2920.

1976 CHEV HEAVY DUTY ½ ton, 6 cylinder, automatic transmission, power steering, power brakes, AM FM cassette, 40,000 miles. $4700. 384-1978

1976 GMC ¾ TON WINDOW VAN. P.S., P.B., camperized and well insulated, sun roof, rear vent. Good rubber, snow tires. $6500. 748-9814 after 6pm

76 GMC 4X4 SHORT BOX, ps/pb, 350 automatic, headers, 4 barrel, roll bar, tape deck. Excellent shape. Asking $6800. 477-3005.

1971 CHEV VAN, LONG WHEEL base, V-8 automatic, headers, mag wheels, interior carpeted and panelled. Good condition. Tested. $2600. 383-9073.

1977 FORD ¾ TON, POWER steering, front disk brakes, economical 300 cu. inch 6 with 4 speed. $4750 or offers. 478-2982 after 5pm.

1967 GMC 2 TON OAK DECK with plywood box, 6 cylinder, 4 speed, has 650 gallons of water mounted in it at present. $1850. or offers. 479-3689.

HUNTERS SPECIAL, '65 VW Bush Buggy, raised body, air shocks, large tires on back, tow bar, roof rack and trailer lights. 479-4347.

1977 F250 RANGER XLT, RED on black, 13,000 miles, many extras, will consider compact or import car as part payment on $7800. 478-7805.

1974 GMC VAN ¾ TON, 350 CU. in, power steering, power brakes, camperized, sun roof, mags, captains chairs, must sell, $4500. 479-6193.

1975 DODGE ¾ TON CLUB CAB, fibreglass topper, automatic, power steering, power brakes, cruise control, radio. Immaculate. 46,250 miles. $4650. 595-0559.

LEAVING MUST SELL, 61 Volkswagen window van, customized, just tested. Phone between 11 and 1 Sunday. 656-0365. Open to offers.

1972 DODGE VAN, 318, V8. PARtially camperized, air conditioned, radio. Good condition. $3495 or nearest offer. 386-8631 or 386-1463.

'75 DATSUN FLATDECK, 6'X9', flares, six new radials, mags, 38,000 miles. $3000 or best offer. 595-7868.

1977 SPECIAL EDITION, GMC camper special, low mileage, many extras, asking $7500. 477-8791.

1976 DODGE ½ TON, 6 CYLINder, standard, power steering, with canopy, 36,000 miles, $3,400. 478-7038.

69 CHEV PANEL, 327, 4 BARrel, headers, custom inside and out, clean and fast, asking $3000. 595-4209 before noon

1962 GMC SCHOOL BUS, HAS 1974 motor and automatic transmission. Runs well. $700. 479-8322.

1973 DODGE CLUB, ¾ TON, low mileage with 11.6' Galaxy camper. Fully self contained with converter. $8500. 595-6667.

154 TRUCKS, BUSES AND VANS

GARDEN CITY

AUTO LEASE LTD.
HOME OF THE
SUZUKI 4 WHEEL DRIVE

78 Ford Ranger
77 Super Cab
76 Ford XLT, loaded
76 Blazer, loaded
76 Ford Super Cab XLT
74 Chev 4x4
69 Ford ½ ton

TRADES WELCOME
No Reasonable Offer Refused
100% FINANCING O.A.C.
OPEN
9:00 A.M.-8:00 P.M.
2978 DOUGLAS ST.
382-9111
D-5721

WILLE Dodge · Chrysler

77 Dodge ¾ ton	$4995
79 Ford ½ ton	$6995
77 Dodge crew	$3895
76 GMC ¾ ton	$5195
77 Dodge ½ ton	$3995
71 Ford Van	$2495

Many More To Choose From
Excellent Selection Used Vans and Trucks
3200 DOUGLAS AT CLOVERDALE
382-2313
MON. TO FRI. 9 TIL 9
SAT. 9 TIL 5. DL5881

TRANS CANADA TRUCK SALES
MILL BAY 743-9312
20% OFF FALL SALE
'76 International Transtar Eagle highway tractor, 430 HP, 15 spd, 44 rear, radials, aluminum wheels, etc.
'74 Jeep 4x4 Wagoneer, $4495.
'71 IHC 5 ton SA diesel, tractor package, HIAB, etc. $14,900.
'70 GMC 3 ton tilt cab, 8' flat deck. $4200.
'69 white Western Star dump, $9700.
'68 Ford 4 ton tilt cab flat deck. $4200.
'66 Dodge tandem HD hyd boom and winch, utility box etc. $6500.
'61 Ford Econoline, $350.
'62 GMC 5 ton tilt cab on air. $1800.
3400 lb Eaton boggies, complete. $800.
18' aluminum van body.
20' aluminum van body.
16' China top van body.
2000 gallon gas tank.
DL01367A. 743-9317.

HERE NOW!
1980 MAZDA B2000 TRUCK
$5633
Delivered Victoria
pacific mazda PEUGEOT
385-1451 D5253
Blanshard at Johnson

ONE OWNER
1974 GMC ¾ ton Camper Special. Approx. 43,000 miles on this loaded with options truck. 454 V8 engine, auto trans, power steering and brakes, locking rear differential, dual gas tanks, dual batteries. Sierra Grande pkg. Deluxe camper pkg. plus many more options. For information on this hard to find model contact BARRY FOSS exclusively at 382-7121 or Res. 595-6703. Empress Pontiac Buick GMC Ltd. D5701

72 GMC ¾ TON PU
V8, power steering, brakes, radio, posi traction, auto. Very clean. Excellent condition. Please call
ERROL RICHARDSON
For further information or appointment to view Empress Pontiac Buick GMC Ltd. 382-7121 or 383-2465. D5701

Hard To Find Model!
1977 G.M.C. Sierra Classic ½ ton pickup with tinted glass canopy, options include 305 V8 engine, auto. trans, power steering, brakes, door locks, and windows. (Tu Tone blue with plush interior). This one owner mint condition unit is "Another exclusive with Charlie Peterson" at Empress Pontiac Buick GMC Ltd. 382-7121 or res. 592-0458. D5701

SUBURBAN 4x4
1978 GMC 2500 Sierra Classic, 400 cu. in., mags, cruise control, roof rack, stereo cassette, CB radio, 18,000 Km only $10,800
Demonstrations Up Island Sun/Mon
Capital City Auto
1750 Government St.
386-7508, DL 5066

THE HUNTERS DREAM
1975 GMC Jimmy, 4 whe

158 TIRES

There's A New Tire Store In Town!
COME ON IN AND SEE US
"COMPARE"
G70x15 ROAD HUGGER $60.00 INSTALLED
"DO IT YOURSELF" ONLY $54 EACH
OPEN
SATURDAYS
8:30 a.m. to 4:30 p.m.
MONDAY TO FRIDAY
8 a.m. to 10 p.m.
SUBURBAN
"Do It Yourself" Parts Store
3377 Douglas Street
AT SAANICH ROAD
388-5171

D & D TIRE
USED SNOW TIRE CLEAROUT
Personally match a pair from our large inventory of takeoffs.
ONLY $5.99 EACH
Installation and balancing extra.
D&D Tire
1620 BLANSHARD
382-7283

TWO GR-78X15" STEEL BELTED radial white wall snow tires. Used one winter. Pair, $90. 477-5082.

LIKE NEW 4 ARMSTRONG 12x16.5 LT on 9¾ turbine 8 stud mags, $800. 479-7978.

ATLAS STUDDED SNOW tires, E78x14. Excellent condition, $40 pair, 383-1201.

TWO BR78-13 STUDDED SNOW tires, mounted on four hole rims, $75 pair. Near new. 388-0346.

WANTED: 2 A78X13 RADIAL tires. 386-1877.

ONE PAIR HONDA TIRES AND rims. Near new. $45. 592-9270.

4 H-78 15'S, UNIROYAL, AS NEW. $110. 478-7106 or 474-1602.

NEAR NEW 8.00X16.5 TIRES ON 8 bolt Ford rims, also snow tires. 479-7926.

TWO H78-14 SNOW TIRES, $10 each. 388-5267.

900-20-12 PLY TRUCK TIRES. 384-4683.

160 PARTS, ACCESSORIES AND SERVICE

CAL-VAN
AUTO SUPPLY & REPAIR CENTRE
"Everything from a floor mat ... to a complete engine."
CAL-VAN
QUALITY REPAIRS — GUARANTEED HIGH PERFORMANCE TUNING
MUFFLERS-BRAKES-SHOCKS
'Famous 15 min muffler service'
CAL-VAN
AUTO STEREO SYSTEM SALES
Expert Installations Guaranteed
Open 8 Days A Week
(WED.-THURS.-FRI. 'TIL 9)
735 Cloverdale 386-2155

BEETLE AUTO HAUS
Volkswagen Parts Accessories and Repairs
2821 DOUGLAS ST. 382-1815
(Across From Colony Motor Inn)

BRISTOL MOTORS
We are currently dismantling: 66 Rover 2000, 66 and 71 MGB's, 59 MGA. We also have in stock new shocks for MGB's, front's are $75 each and rears are $71. Give us a call for that hard to find BLM parts. If we don't have it in stock we can usually get it within two days. We're hidden away at 711 Tyee Road or give us a call at 388-5923.

$$CASH$$ REWARD
For Scrap cars and trucks. 24 hr. service. 478-2397, 388-6275 pager 2740.

SCRAP CARS $5-$25
WE HAUL FREE
478-0587

VW MOTORS
Rebuilt, exchange from $285
6 months — 6,000 mi. warranty
BEETLE AUTO HAUS
2621 Douglas St. 382-1815

RADIATOR REPAIRS, FAST top quality repairs at Maurice's Auto Body, 427 Beta St., phone 386-3381 or 384-8094. Located behind the Burnside Pay and Save Gas Station.

FRONT AND REAR LEATHER seats for 65 Buick 4 door Wildcat, front 6 way powered. Both in excellent condition, $100. 2 truck snow tires, 670x15" on rims, nearly new $125. 479-9160.

VERY REASONABLE, BATteries, tires, rads, alternators, generators, starters, headlights, rear ends, Econoline front end, transmissions, etc. 381-6415 or 382-4493.

MAGS, TIRES, HEADERS, valve covers, manifolds, etc. Stop in and check us out for a really good deal on new and used auto accessories at Frank's Trading Shop, 1819 Douglas St. 385-2022.

FULL SET OF 13X5.5 TURBIN mags and A60X13 radials T/A'S. New $675. Three months old $450. Brand new Craig in-am/fm cassette deck worth over $300 price $225. Greg, 383-6817.

TOP PRICES PAID
For scrap cars and scrap metals, we pick up anywhere, 382-4493, 479-5614. 7 days.

VICTORIA 4-WHEEL DRIVE FREE WHEELING HUBS for any make of 4-wheel drive.
597 Hillside at Rock Bay
D-13531 386-6511

59 CHEV ½ TON SHORT BOX Fleetside for parts. Power glide trans, brown bucket seats, beige Acadian Bench seat. 58 GMC dash parts. 595-6739

ROB'S MOBILE AUTO REPAIR, $12 an hour, professional service with a professional guarantee. Please phone after 5 pm. 652-4981.

160 PARTS, ACCESSORIES AND SERVICE

1300 AUSTIN AMERICA motor, transmission and front end drive. $175. After 5pm, 478-2657.

66 CHEVELLE 2-DOOR PARTS. 2 rear quarter pannels, $240. Driver's door and fender, $75 each. Trunk lid, $30. 656-6426 after 6.

1969 EPIC FOR PARTS, ENgine and transmission $125. 4-13" tires, 2 snow, 2 summer $10. each. Also more parts. 652-2472.

1969 FORD ½ TON TRUCK parts, 360 motor and 4-speed, doors, left fender, misc. parts, 15" white spoke mags and tires, dual gas tanks. 478-5705.

2 BUCKET SEATS, MUFFLER, passenger door, front and rear window, 2 small side windows, front and back hood of 65 Volkswagen. 384-9011.

VW AND MGB PARTS, 67-71 MGB GT. 69 Roadster. VW, Beetles and Vans. Transmissions, VW diesal, 60-66. Van 68-71. MGB 71. 386-2990.

PARTS FOR SALE, TOYOTA, Honda, Datsun and Pinto at Bob & John's Auto Body, phone 112-743-9141.

73 CHEVELLE 4 DOOR WITHout front end. Good 307 V8, AT, $350 for whole car. Also all 77 Honda parts. 478-0021

MOPAR PARTS FOR SALE; 273 motor; back window for Baracuda; 8¾ rear end, complete; Rally rims, etc. Phone Bob 595-3570 after 5:30.

1965 ISUZU FOR PARTS. 1959-61 Vauxhall engine and transmission and misc. 289 parts. 477-1590.

STEEL STAND FOR EASY loaded and unloading of canopy for ¾ ton pickup trucks. 478-3763.

1960 AUSTIN CAMBRIDGE, $100. Volkswagen 1300 motor $100. 385-8824 between 6 and 8 p.m.

REBUILT DODGE 4-SPEED transmission, $200. Race type clutch assembly, fly wheel, shifter. 478-5681.

71 RENAULT 16 TA, EXCELlent condition, transmission needs work. $650 or offers. 642-3950.

PIONEER CAR STEREO, 40 watt amplifier, dolby cassette deck, TS/X6 speakers. All in excellent condition. $400. 383-5209.

BESTOP AND WITCO CONvertible tops to fit CJ5 Jeep, also engine and transmission parts. 477-1784.

4 CHEVELLE SS HUB CAPS plus 3 speed full synchro trans bell housing, etc. 595-6394 anytime.

AUTOMOTIVE AND MARINE mechanic. $10 per hour. Cash or trade. 474-1014.

1969 TOYOTA LAND CRUISER engine, parts or whole. Doug 595-7694.

WANTED: MERCEDES 180D engine and trans, after 5, 479-4925.

FORD CHECKER PLATE bumper. 67-72 Crew cab doors. 479-1267

1972 CHEV RADIATOR, 4 CORE heavy duty, just reconditioned. $75. 474-1985.

WANTED-RUNNING 61-64 full size Ford or Mercury for demo derby, cheap. 478-4248.

WANTED BACKING PLATE for 72 MG Midget motor. 479-2992 or 384-0431.

58 AND 61 VW BUG PARTS OR whole. 386-9006 or 479-8979 after 5.

ACCEL DUAL POINT DISTributor for 351 Windsor. $35. 656-3561.

WANTED: .020 OVER DOME piston for 216 Chev 6 cylinder, call after 5 pm. 656-6528.

ONE HEAVY DUTY EQUALizer hitch, will fit most cars, $75. 384-6934.

STURDY CUSTOM BUILT wrap around rear bumper with 10" checker plate deck for late model pickup truck. $160. 642-5628.

AUSTIN AND MORRIS 1100 AND America 1300 body, motor, transmission, parts, radios. 477-3668.

WANTED: REAR END FROM '67 or newer Volvo 122S. 386-1236 or leave message at 477-9981.

289 REBUILT, APPROXImately 500 miles, exellent condition, 478-1633.

69 GRAND PRIX, SELLING FOR parts or whole, open to offers, 478-1633.

55 CHEV PARTS AND ACCESSories or complete car. Best offer. 386-2416

69 CHEV 230, COMPLETE, good condition, very reliable, bills for last 3 years. 478-2459.

68 FIREBIRD 350 2 BARREL with 3-speed automatic trans, $400. 384-6446 before 1pm.

WANTED: PARTS FOR TRIumph Herald Convertible. Phone 546-2320.

WANTED: 4 BARREL MANIfold for 351 Cleveland. Also miscellaneous 57 Ford parts. 478-6947

68 MERC, 390, COMPLETE, needs valve seals and tuneup, best offer. 382-7967.

FORD ENGINE 428 4 BARREL carburator, $500. 385-5010 after 6pm.

VERY CHEAP 72 FIAT, 5-speed, needs work. Two L60-14's. Best offer. 474-2933.

WANTED: 69 COUGAR HIDEaway headlights assembly, 384-8466.

CASH PAID FOR SCRAP CARS Associated, 478-9516 or 478-9571

65 CHEV ½-TON STEPSIDE longbox for parts, 478-7474.

REBUILT VOLVO ENGINE, 4 cylinder, $800. 652-1353, 652-3422.

GOOD 283 PONTIACS, 67 CONvertible, 68-70 hardtops. 595-8791

1970 DATSUN 510 PARTS. Phone 479-6110 after 6 pm. Brian.

TRUCK CANOPY, 8'X6', WITH windows. $295. 658-1057.

WANTED: AIR PAINT SPRAYer, for painting cars, 656-1757.

65 BUICK SKYLARK FOR parts $150. 385-2388 after 5pm.

SET OF 4 REVERSED RIMS, 6 stud, fits Datsun truck, 656-3379.

AUTO ALARM, BRAND NEW. Best offer. 477-6806 after 5.

CONVERTIBLE TOP WANTED for '70 MGB. 382-8015.

CANOPY, FITS LONG BOX, $65. 479-3778.

PARTS OR WHOLE, 1972 TOYOta, 1970 Cortina. 652-1896

HIGH PERFORMANCE 327 — 375 hp. 383-2341.

63 VALIANT STATION WAGON for parts or whole. 478-5608.

CUSTOM CANOPY FOR IMport truck, 479-5735.

283 WITH 2 SPEED AUTOmatic. Offers. 383-0720 anytime.

ONE 70 DATSUN 510 FOR parts. 479-6867

1965 MORRIS 1100, 4 DOOR sedan. Repairable. $65. 382-6303.

WANTED; 225 SLANT 6, BLOCK or complete motor, 595-3464.

1964 ACADIAN PARTS 477-8618

62 AND 72 MINI PARTS. PHONE 478-4644.

ROVER 2000 PARTS, 385-1318.

164 AUTO BODY AND PAINTING

SAVE ON CAREFULL BODY and paint repairs. ICBC claims. 388-5811, 592-9289.

166 CARS AND TRUCKS WANTED

NEVER SELL YOUR CAR UNTIL YOU HAVE OUR OFFER
INSTANT CASH!
DePape Motors Ltd.
779 Pandora 384-8035

WE NEED TOP QUALITY USED CARS
HIGHE$T PRICE$ PAID!
Call
Douglas VW
3329 Douglas DL5100
388-5466

WE PAY
the Highest Prices for Your Clean Used Car
TRY US—YOU'LL BE SURPRISED!
CONTACT CARL SPICER
Used car mgr.
Empress Pontiac Buick GMC LTD.
382-7121 DL01227A

Top Dollar FOR TOP CLEAN CARS
Contact:
BRUCE LOCKHART
CORNELL-CHEV-OLDS
3050 Douglas 385-5777

G&M PAYS High Prices
FOR LATE MODEL USED CARS
480 Esquimalt Rd. 382-7195

WANTED
TRUCKS & VANS
Also will take consignment vehicles
GARDEN CITY AUTO LEASE CENTRE
382-9111 2978 Douglas

HELP
We need all makes and models of cars. Will purchase for immediate cash. 388-7722. YATES AUTO SALES, 950 Yates St.

SCRAP CARS $5-$15
WE HAUL FREE
478-0587

THRIFTY AUTO SALES
Let us sell your car for only $25. Come on in and see us. We buy, sell and trade. 3233 Douglas, 388-4442.

I AM INTERESTED IN BUYING an older, 1963 to 1969, low mileage, one owner car for transportation. Please call Ron at 477-1428 after 6:30 PM

CASH FOR GOOD, CLEAN USED CARS
THOMAS PLIMLEY LTD.
1010 Yates St. 382-9121

CASH
for clean, used cars
SAUNDERS Sales & Service
474-2211 Colwood

CASH FOR CLEAN CARS
E & K MOTORS LTD.
642 Burnside E. 383-6231

WANTED 1953 METEOR 4 DOOR standard. After 6, Collect, 746-4924.

WANTED; HILLMAN MINX TO buy or parts. Phone after 5, 383-1259.

WANTED-RUNNING 61-64 full size Ford or Mercury for demo derby, cheap. 478-4248.

WANTED VOLKSWAGON Dune Buggy in running condition and street legal. 658-5855.

WANTED 6 CYLINDER CAR, must be in good condition, 652-3083 after 3pm.

RABBIT, 1976 OR 1977 MODEL, automatic, good condition. After 6, 479-7875.

WANT RELIABLE, ECONOMIcal automatic sedan. 382-9314 evenings.

WANTED: 128 FIAT STATIONwagon, 1300 cc engine. After 5, 383-3366.

70-73 DATSUN OR MAZDA standard, in top condition. 478-2486.

BUICK SKYHAWK, AUTOmatic V6 or similar car. 479-3327.

CASH FOR SMALL CAR FOR UVic student, 592-1167

65-67 MUSTANG. MUST BE IN good condition. No rust. 479-7441.

168 CAMPERS, TRAILERS and MOTOR HOMES

Fennell's
TRAILER SUPPLIES LTD.
PROPANE — REPAIRS AND APPLIANCE SERVICE
Custom Building and Van Conversions
Large Parts and Accessories Store
652-3941
Mon.-Sat. 9 to 5
Sun. 12 to 4
6459 Patricia Bay Hwy.

17' NOMAD TRAILER, 3 WAY fridge, stove with oven, toilet, excellent condition. $1750. 246-4010.

ALASKAN CAMPER, FURnace, 3-burner hot plate, ice box. $1000 or best offer. 595-2553.

'73 FORD ¾ TON, 49,000 MILES with 10½' camper. Asking $5,200. 478-9748.

SLUMBER QUEEN CAMPER Phone after 5, 382-0274

FOR RENT: 1978 VW MOTORhome with furnace, 477-9848.

71 ALOHA TRAILER, 21', fully self contained. 474-1817.

168 CAMPERS, TRAILERS and MOTOR HOMES

STOP MOTORS LTD
2524 DOUGLAS
ISLAND'S NEWEST FRONTIER DEALER

STOCK NO. C105
1979—18' Frontier Motor Home
Reg. Price $18,729
Sale Price $17,035

STOCK NO. C108
1979—19' Frontier Motor Home
Reg. Price $21,779
Sale Price $20,579

STOCK NO. C150
1979 21' Motor Home
Reg. Price $23,340
Sale Price $21,940

STOCK NO. C104
1979 Frontier Van Conversion, Dodge Maxivan body — self-contained.
Reg. Price $18,991
Sale Price $17,250

PLUS SELECT PRE-OWNED UNITS
STOCK NO. 9079A
1978 Vandura Travel Van. Low mileage luxury.
Reg. Price $13,900
Sale Price $12,208

STOCK NO. C156
1975 Minnie Winnie
Sale Price $15,300

STOCK NO. 875B
1975 Citation Motor Home
Reg. Price $13,795
Sale Price $12,090

See these and a complete selection for every need and every budget at S. Van. Isle Frontier Dealer.
STOP MOTORS
Long term bank Fin. O.A.C.
Mon-Fri. 8:30 a.m.-8 p.m.
Sat. 8:30 a.m.-5 p.m.
Two locations serving the Island.
Victoria DL6307 Duncan 748-3181
383-3635

DOMINION MOTORS
Chinook
Little Chief
Motorhomes
Layton and Trav-L-Mate Trailers and Campers
Just Arrived
OUR 1980 LAYTON TRAILERS
DROP IN AND LOOK THEM OVER

77 Kit 32' trailer, fully self-contained plus air conditiner and hand tilt out. $9,450

74 14' VANGUARD trailer. Furnace, icebox and toilet. $2495

YOUR DOWNTOWN R.V. PARTS DEPOT
1703 Blanshard St. 385-5012
DL5183

NOW IS THE TIME
To make arrangements for storage of your
TRAILER
CAMPER
MOTOR HOME
BOAT
CAR
TRUCK ETC.
for the winter.
We have a package that will suit your needs
Fenced and lighted storage area.
Regular inspections
SEE US NOW
POOLE'S RV TRAVELAND
1080 Goldstream
474-1411 D5806

CAMOSUN RV SERVICE CENTRE
(Formerly Logan's RV Service)
SAVE $$$
Clearout prices on all our remaining '79 OKANAGAN Campers.
Good selection of fibreglass and aluminum canopy tops at reasonable prices.
—REPAIRS—
Hitches-Welding-Wiring
OPEN MON.-Fri. 8-5 p.m.
650 Burnside East near Douglas
Dir. No. 5117

COASTLINE TRAILER CENTRE
3388 DOUGLAS
(BY RED LION INN)
79 MODEL CLEARANCE
CAMPERS TRAILERS
MINI HOMES
PARTS ACCESSORIES
SERVICE
CAMPERS EXCLUSIVE TRADES COMING IN

1976 VW Westfalia, fully equipped.
Also 1977 Dodge Tradesman ½ ton Van with table, bunks, propane stove and furnace, auto trans with 6 cylinder engine. Only 5,000 miles. Fully insulated. For personal service call Charlie Peterson at Empress Pontiac Buick GMC Ltd. 382-7121 or res. 592-0458. DL5701.

1976 VANGUARD 11' CAMPER, excellent condition, $4000 firm. 477-3581.

UTILITY TRAILER, EXCELlent condition, new rims, tires, 6'x7', $200. 595-7190.

1000 LB EQUILIZER HITCH, anti sway bar and brake control. $100. 595-6739

1977 MINI WINNEBAGO, EXcellent condition, low mileage, $17,500. 479-4497.

168 CAMPERS, TRAILERS and MOTOR HOMES

WILLE Dodge • Chrysler
SECURITY
The Trusted Name In
★ Motorhomes
★ Campers
★ Van conversions
★ Trailers
★ 5th Wheelers

78 Dodge Goldenears motor home $11,895.

77 Ventura fold down, trailer, sleeps 6. $2995.

73 26' SCAMPER on Dodge chassis, fully self contained, $16,595.

74 CAMPERIZED VAN on Ford chassis, fully self contained, $4195.

COME IN AND SEE OUR LARGE DISPLAY and Ready-To-Go UNITS
SECURITY
"Built with Pride"
3200 DOUGLAS AT CLOVERDALE
382-2313
MON. TO FRI. 9 TIL 9
SAT. 9 TIL 5. DL5881

TRIANGLE HOMES LTD.
HEY LOOK US OVER
JUST ARRIVED
1980 BENDIX
25' Class A Motorhome
26' Class A Motorhome
23' Minihome RD Model
23' Minihome C Model
23' Minihome B Model
All with exciting new decor and colors. Loaded with extras. See them this weekend.
GREAT SAVINGS
on selected '79 models. Price range $18,000-$22,000.
TRADE-INS
76 EMPRESS 19½' minihome, roof air, awning $15,900
77 WINNEBAGO 20', roof air, dash air, cruise $16,900
78 BENDIX 29' Class A, loaded, only 8400 km. $36,500
The RV centre with the indoor showroom plus 6 bay coin-op Carwash with clearance for your RV.
Franchised dealer for Citation, Corsair, Aristocrat, Centurion, Southwind, Jamboree and Diplomat.
In Sidney on the Pat Bay Hwy across from Sandown Raceway.
656-1122 656-7251
D01055B

PEDEN RECREATIONAL VEHICLE LTD.
—15 Years of RV Experience Ready to Serve You—
VANGUARD
—campers
—trailers
—fifth wheelers
—mini motorhomes
—van conversions
PROWLER
Travel Trailers
TRIPLE E
Class A Motorhomes
LEOCRAFT
Luxury Motorhomes
Large Parts & Accessory Store
PEDEN RV LTD.
2855 QUESNEL ST. (D1950A)
386-3464
Behind Empress Pontiac Buick

IMPALA CAMPING WORLD
WINNEBAGO APOLLO OTTO BOLER LIONEL EMPRESS
HOLIDAIRE, LEISURECRAFT
CANOPY TOPS — ACCESSORIES SERVICE
PAT BAY HWY., SIDNEY
656-5504 MDL 5513A
TRUCK CAPS $450 installed
WE WILL BUY OR CONSIGN YOUR R.V.

"RV CLEAROUT"
TENT TRAILERS
1970 KAPLUN hardtop tent trailer. Only $695
1975 LEISURECRAFT hardtop crankup Only $995
1978 LEISURECRAFT hardtop crankup Only $1,395
1978 LEISURECRAFT hardtop, indoor-outdoor stove, sink and spare tire. Only $1995
TRUCK CAMPERS
Brand new 8' fully insulated camper, sleeps 4, stove, furnace and fully installed. Only $2495
ALL OFFERS CONSIDERED
TRADES WELCOME
OPEN 7 DAYS

RAVEN R.V.'s
79 DODGE MAXI VAN CONVERSION
Every imaginable option. 11,000 km. $12,750.
479-3178

WE WILL BUY YOUR GOOD used Rec. Vehicle. Peden R.V. Ltd., 2855 Quesnel St., 386-3464.

RENT DELUXE AIR CONDItioned motorhome, $175 weekly, 76 km. 477-0968, 477-2333.

APACHE TENT TRAILER, opens to 24 ft, sleeps 8. Sacrifice Sale. Best offer. 384-8391.

WANTED: 8 OR 8½' CAMPER with fridge, stove, and furnace. 479-3291.

1976 20' BENDIX MOTORHOME. Low mileage, 350 Chev, automatic. $15,200. 479-4766.

8' FALTA CRAFT CAMPERette, heavy duty construction and insulation. $850. 598-5877.

NEW DELUXE 8' ALUMINUM canopy, lights, insulated, 1291 Garkil, 477-3562.

74 BARTH MINI MOTORHOME. '78 Blazer deluxe model. 383-1212; after 6 479-0218.

168 CAMPERS, TRAILERS and MOTOR HOMES

RENTALS
All Types of RVs
Reasonable Rates
Wille Dodge Chrysler
382-2313

BEAUTIFUL 28½' KEN-CRAFT —quality, American-made trailer—prime-condition, Japanese ash panelling, separate twin bedroom, four-piece bathroom, ample closets, cupboards—all options including air conditioning, care-free awning, bal stabilizers — suitable full-time living or winter travelling—exceptional buy—can be seen any day after 1 p.m. through October 3rd, Oak Park Motel, 616 Goldstream Ave.

PROPANE
PARTS—SERVICE
BOB'S MOBILE HOMES LTD.
25 Crease 386-3623
DL 00414A

R.V. PARTS AND SERVICE
We have large stock of parts, like hitches, brake controls, trans coolers, automatic awnings, plus we'll install all of the above, wire your car or truck, or just trouble shooting. Coastline Trailer Centre, 3388 Douglas St. By the Red Lion Hotel. Call 382-6102.

GOING SOUTH OR SKIING? For sale:- 1975 Class A 22' Suncamper (Scamper) motorhome, 440 engine (excellent gas mileage) new carpet, AM/FM - CB, cruise corrol, 4 burner range with oven, 110/120 frig. plus many more extras, previously advertised at $14,500. MUST SELL — MAKE ANY OFFER. 658-8526 evenings 598-3388 days.

FOR RENT OR SALE MOTORHOMES WEEKLY — MONTHLY
GARDEN CITY AUTO LEASE LTD. 2978 Douglas, 382-9111. D-5721.

SERVICE? PARTS?
See us for fast service, hitch installations, wiring, etc. Great Selection of parts and accessories in stock. We also sell Propane. Bob's Mobile Homes, 386-3623, 25 Crease.

DOGWOOD TRAILER SALES
PARTS — PROPANE
WESTERN WILDERNESS Campers
WILDERNESS Trailers
2630 Deville Road
Highway 1 at Millstream
478-6841 D 5390

Camper Special
74 Toyota long box truck. Complete with a Coastline camper, 3 way fridge and stove. Trades welcome. Pacific Mazda Peugeot, 385-1451

1975 16' TRAILER, PROPANE fridge, stove with oven, and furnace, extra room with port-a-potti, awning and spare tire, licensed to 1980, excellent condition. Asking $2250 or near offer. 384-1375.

CASH TO $16,000
For 1973-77 21'-24' Class A motor home. Must be in good condition, low mileage, prefer tub, rear seating and air conditioning. Phone 642-5111.

HUNTER'S SPECIAL 8 FT. overhead slide-in camperette, ice box, 2 burner propane, sink and water system, roof rack and ladder. $1200. 112-743-4407 after 5 pm.

10½' CAMPER, 3-WAY fridge, furnace, toilet, 4-burner stove and oven. Beautiful condition. Also F250 Ford Ranger camper special, 4-speed. Will sell camper separately. 656-1895.

1978 21' FRONTIER MOTORhome, loaded, as new, 4900 km. Possibly accept trailer in trade. 746-6015

8' CAB OVER CAMPER, PROpane fridge, 3 burner stove. Suitable for ½ ton truck. $995. 479-7893.

1975 ¾ TON GMC VAN CONversion. Fully self contained, 30,000 miles. Offers on $11,500. 478-6053 after 5pm

BUS MOTORHOME, 30', IDEAL for family, sleeps 6, much equipment, perfect for recreation lot, $2900. 592-2082.

76 ¾-TON, DUAL BATTERIES, 37,000 miles, 8' new Kit camper, prime unit. Asking $8000. 592-0452.

18' VANGUARD TRAILER, 1969, sleeps 6, toilet, oven, 3-way fridge, trailer hitch and electric brake hookup. 478-5359.

FOR RENT:
25' Pace Arrow, 1976, sleeps 7. Lots of extras. $300 a week. 8¢ a mile. 477-7094.

8' PLYWOOD CAMPERETTE, sleeps 4, some work to finished inside. Must sell. Offers on $150. 652-4925.

1969 17' TRAVELAIRE TRAILer, fridge, stove, oven, bathroom, excellent condition. $2695. 479-6558.

20' "PACE ARROW" CLASS 'A' Motorhome, immaculate, economical. $11,950. 479-1974.

22' MIDAS 1977 MOTORHOME, full bath, low mileage. 746-6675 Duncan.

RENT DELUXE "A" WINNEbago, air, low rates, 477-3853

SET OF 4 HI-JACKER POST jacks. 479-1267

WANTED: LATE MODEL 8' camper, fully equipped. 478-1853.

UTILITY TRAILER WITH HYdraulic lift, $495. 477-8995.

FENCED STORAGE SPACE for RVs and cars, 388-7632.

PLYWOOD CANOPY FITS IMport truck; $50. 656-2920

NEW 23' BENDIX LUXURY mini home for rent. 652-2709.

30' HOLIDAY RAMBLER. EXcellent condition. Offers to $6000. 642-4407.

1976 PACE ARROW BEAUTIful condition must be sold. 477-7094.

1977 OKANAGAN 9'6", FULLY equipped. 478-4557.

169 MOBILE HOMES AND PARKS

FOR SALE AT BELOW REplacement cost 68' mobile home, 1971 Norwestern with living room tip-out, in well maintained mobile home park, asking price $15,000. To view phone 642-4537.

MOVING, MUST SELL, 12X52 mobile, 9x15 addition, large covered sunporch. Garden shed. Big fenced yard and more in Cobble Hill. $8500 or best offer. Will consider renting. 743-9532

WE HAVE REPOSSESSED A 12x52 mobile unit in good park near Thetis Lake. Fridge, range, carpet, etc. Very low down payment to responsible party. 595-1919 or 477-9774.

FOR SALE: 1975 BENDIX Leader mobile home. 12x 60, 2 bedrooms. Located in Sooke. Excellent condition. Asking $12,500. 642-5861.

PRIVATE, MUST SELL BY OCtober 1st, 1975 Bendex Deluxe, 2 bedroom double wide, 24x40. Completely set up in park. Don, 478-0033.

1973 CHANCELLOR, 12X56, 2 bedrooms, living room, dining area, W/W throughout, drapes, appliances. Florence Lake area. $13,900. 478-3275.

1975 24X40 CHANCELOR DOUble wide, in Lannon Creek Park, Sooke, offers. 642-3918 after 6:30 pm.

169 MOBILE HOMES AND PARKS

T and M Court
Cedar Glen
Oakcrest
Aaron Court
Choose from any of our fine mobile home communities or tell us where you want to be. Locations for our fine homes in Esquimalt, Langford, Sidney, Sooke, Mill Bay and also Vanc. area. Phase I and II of Oakcrest filling fast. Choose your lot today. View homes in Langford (Trans Can Hwy) and Esquimalt (Craigflower Rd.)
BUYRIGHT HOMES
DL6162 474-2154 383-2912
Langford open daily till 8
Craigflower Rd. daily till 5

YOUR OWN LOT
Delightful, corner lot complete with set up home. Close in Colwood location means close to schools, shopping and town. Four bedrooms, appliances and drapes make this a super value at only $41,900.
BRUCE DAVENPORT 592-0995
GLENGARRY REALTY 479-7138
24 HR. SERVICE

COME AND SEE MAKE AN OFFER
WE'RE ANXIOUS TO SELL! 1975 Lamplighter, 12x64, 2 bedroom plus 12x15 addition. Dining room, fridge, stove, washer, dryer, dishwasher, other furniture available, carpeted throughout. Backyard fenced. Double parking area. On good corner lot at Spectacle Lake. 112-743-4040.

LANNON CREEK
POSSIBLY CANADA'S FINEST PARK
Buy your mobile home at the dealer of your choice. Scenic water and mountain views. Phone 642-5486, or 642-5972.

SPACE AVAILABLE IN BOTH family and adult sections at Cedar Creek Mobile Home Park, Shawnigan Mill Bay Road. Commuting distance to Victoria. Fishing, swimming, sports facilities close by. 743-5060, 743-2449.

1973 HOMCO AMBASSADOR 66x12 on a showplace site with sundeck, completely landscaped, adults only. Admiral Homes, 2500 Florence Lake Rd. 478-6434, 478-0034.

DIPLOMAT 20X45, 2 BEDrooms, 5 appliances, 26' porch, workshop, utility room, secluded park, 478-4506 after 6pm.

12X68 WITH 2 BEDROOMS, laundry room, 14x20 addition. Beautiful view of Brentwood Bay. $22,500. 652-3686 after 6.

MOVING! MUST SELL! 12x68 3 BR tip-out, more! Super location. 474-2154. Buyright. D6162

DOUBLE AND SINGLE-WIDE spaces available in Sooke Park. 642-4420.

12X66 GLENDALL NOR WESTern mobile home for sale, $12,000. 3 bedrooms. 642-5036.

1976 CHANCELLOR, 2-BEDroom, assume mortgage, Shawnigan Lake: 383-8373.

MODULINE DOUBLE WIDE, 3 bedroom, quiet, lakefront, 15 mins to town. 478-8913.

10X58, SACRIFICE PRICE, must be moved for townhouses, 388-5333.

12X56 2 BR $16,800.
4 appl. Covered carport, nice yard! 474-2154. Buyright. D6162

WAS $19,900 NOW $17,100.
3 BR, 2 bath, 5 appl, covered deck! 474-2154. Buyright. D6162

1977 14X64 $13,900.
Can't believe it? Well come and see it! 474-2154. Buyright. D6162

12X48' TRAILER, MUST BE moved, offers. 478-6033.

FIRST $3000 TAKES. 45' MObile home. 652-2572.

1966 10X48 SAFEWAY, $5000 OR best offer. 642-4298.

181 TOURIST ACCOMMODATION

CRAIGMYLE GUEST HOUSE
English style bed and breakfast. 1037 Craigdarroch. 595-5411 or 595-2697

190 ROOM and BOARD

OAK BAY GUEST HOUSE
1052 NEWPORT
Bedsitting rooms available with private baths. Excellent meals, maid service. Beautiful surroundings, close to ocean, Sealand, bus route, shopping, golf course, etc. Ideal for retirement living, English style bed and breakfast available, reasonable rates. 598-3812.

CRAIGMYLE GUEST HOUSE
Bed and breakfast, or full board, winter and permanent rates available. Situated 1 mile from city center. Along side Craigdarroch Castle. 595-5411, 1037 Craigdarroch.

GLENSHIEL HOTEL
HOME FOR SENIOR CITIZENS
EXCELLENT FOOD
CENTRALLY LOCATED
606 DOUGLAS 383-4164

LADY PENSIONER OFFERS room and board to an active older woman or mature female student. Non-smoker on the busline (Lakehill), near stores. 384-7370.

ROOM AND BOARD FOR Senior citizen in Fairfield district. 479-5379.

LARGE SUNNY ROOM, PRIvate home. Available immediately. University students welcome. 382-2162

ROOM AND BOARD AVAILable for female. James Bay. Call 382-9549.

193 ROOMS TO RENT

LOW RATES
JAMES BAY INN
Rooms from $45 week or $140 per month. Maid service. Quiet surroundings. Central location. Friendly service and TV room. 270 Government Street. Phone 384-7151

DOWNTOWN
Rooms to rent by week or month. Rates from $55 week or $185 month. TV's, maid service. Full facility hotel. Dominion Hotel, 759 Yates St., Phone 384-4136

MODERN KITCHEN UNITS, close to downtown, color TV from $27.50 daily and from $95 weekly. 383-0742

ROOM TO RENT IN CHARACter home for 1 mature girl. Pembroke/Fernwood area, $160 monthly. 385-1620.

ROOM TO RENT, SHARE bathroom and kitchen with dining area, $100 includes utilities. 595-0371

UNFURNISHED LIGHT HOUsekeeping room, ladies only, $75 a month. Apply Yates Hotel.

NICE ROOM, USE OF HOT plate, fridge. Darwin Ave. $100. 386-6283.

2 UNFURNISED ROOMS FOR rent. 1731 Fort St.

194 ROOMS WANTED

GENTLEMAN NEEDS SLEEPing room in nice quiet home, 386-1406 12 noon to 1pm. for appointment Monday-Friday.

197 HOUSEKEEPING ROOMS TO RENT

FAIRFIELD
Furnished, immaculate light housekeeping unit, large bedsitting room and large separate kitchen. $185 per month utilities included. No children or pets please. 652-3627.

RITZ HOTEL—DOWNTOWN
Elevator service T.V. lounge
710 Fort St. 383-1021

LARGE ROOM AND KITCHENette, Cook-Fort area. Middle aged elderly lady. 384-7474.

ROOM FOR LADY ON CARberry Gardens. $82. 477-5878, 595-4841

FAIRFIELD AREA, FURnished room with kitchenette. 598-7637.

SMALL ROOM WITH BALcony, quiet location, $118. 388-7605.

FURNISHED ROOM, KITCHEN and fridge. Elderly person. Non drinker. $90. 1120 Richardson St.

$110 AND $130 PER MONTH. Ladies. 479-0548 and 598-7690.

200 APARTMENTS TO RENT UNFURNISHED

"SAILVIEW"
SEAVIEW RENTAL
TOWNHOUSES
OPEN HOUSE
SATURDAY & SUNDAY
1:00 p.m. - 4:00 p.m.
2341 HARBOUR RD.
SIDNEY, B.C.
Contact: J. Wicks, 656-0391
sailview

AVAILABLE IMMEDIATELY— 2 BEDROOM CONDOMINIUM IN QUIET FAIRFIELD AREA $400.00 ADULT BUILDING WITH FULL FACILITIES INCLUDING WHIRLPOOL. SORRY NO PETS. TO VIEW CALL MONTREAL TRUST COMPANY, PROPERTY MANAGEMENT, 386-2111.

ROCKLAND MANSION
Available October 15th, 2 bedroom character suite, fireplace, leaded windows, balcony, $405 per month including utilities. Suit older retired tenants, minimum 1 year lease, no parking available. Phone 386-3315 after 8am Sunday.

OAK BAY BORDER
2 Bedrooms, den, 1½ bathrooms, close to all ammenities and bus routes. $465.00 Available Nov. 1/79. Phone 595-7230.

SIDNEY
New 1-bedroom and den, $360; 2-bedroom, $375; 2-bedroom, two bath and den, $430; one only 2-bedroom and loft, $460. Includes parking, cable, hot water. Mature adults, 656-3060.

VICTORIA SENIOR CITIZENS Housing Society has two one bedroom suites available for couples only. Application forms available at Silver Threads, #4 Centennial Square.

CITY CENTER
Residence or office. Semi furnished bachelors with extra room, quiet block with garden area, references, $170-$190. 388-9942

JAMES BAY
1 BR, living room, dining nook, 4-piece bath. $350/mth. October 1st occupancy. 385-9897 to view.

COUNTRY UNIT, 1200 SQ. FT. W/W carpets, stove and fridge, 2 bathrooms, 3 bedrooms, utilities included, $385 per month. 478-5718.

ONE SEMI BASEMENT SUITE in modern apartment block, no children or pets, vacant 1st October, $177, includes car park, heat, tv. 595-5325.

NEAR PALIAMENT BUILDings, one bedroom suite in small block. Available immediately. $155. 656-5672

DELUXE 2 BEDROOM, U VIC area, washer, dryer in suite, sauna, swirl, $335 per month. 592-4668.

LARGE NEW CONDOMINIUM, 2 bedroom, 2 bathrooms, covered parking. Rockland area. Adults, no pets. $450. 598-2320.

310 ROBERTS ST.
Waiting list. 384-5320.
Princess Louise Apts.

JAMES BAY
3-bedroom suite, $

206 DUPLEXES TO RENT

TWO BEDROOM UPPER SUITE in character duplex, Oak Bay Border, $325 per month, includes stove, fridge, wall-to-wall carpet, heat and hot water, available immediately. 598-2818.

NEAR SIMPSON SEARS, SPACIOUS 2 bedroom, cable and water included. Available November 1, $325. 382-5043

OCTOBER 1ST. ATTRACTIVE, carpeted, 2 bedroom, side x side, off Lampson, $325. No pets. References. 478-5319.

ONE BEDROOM UPPER DUplex, view. To quiet non-smoking tenants. $220. Sat-Sun AM, evening weekdays. 388-9465

JAMES BAY, 2-BEDROOM suite in fourplex, stove, fridge, heat, hot water included. October 1st. $285. 598-7849.

207 DUPLEXES WANTED TO RENT

WORKING MOTHER AND SON would like a two bedroom duplex or house in Langford, Metchosin area for November 1. Approximately $250 month. Very responsible. 478-1629 or 382-8203. Ask for Brenda.

YOUNG WORKING COUPLE require house, duplex or apartment were dog and cat are welcome. Reasonable rent. Evenings 478-9993.

RESPONSIBLE FEMALE WITH quiet dog requires 1 bedroom suite or duplex for October 15th or November 1st. Reasonable rent. 595-8321 after 5.

MOTHER AND 2 YOUNG CHILdren need a 2-3 bedroom duplex. 381-5348.

210 HOUSES TO RENT UNFURNISHED

AVAILABLE OCTOBER 15, 3 bedrooms, (master ensuite) living room with fireplace, dining room, full basement, large fenced lot, blocks to schools and shopping in Brentwood. $450 per month. Call 382-3131, loc 140 till 4:30 or 383-9556 after 5.

MODERN

3 bedroom, ½ basement, 2 baths, Lake Hill district, $450 per month plus utilities. Available October 1st. 479-2559.

FOR RENT. SALT SPRING large 3 bedroom home, fireplace, family room, utility room, 2 large sundecks, garage, large lot and workshop, $400 per month. Phone 112-653-4237.

BROADMEAD, EXECUTIVE 3 bedroom, sunken living room, fireplace, family room, sauna, dishwasher. Must be seen. 384-8822

PARTLY FURNISHED COTtage suitable two persons, 20 miles Victoria. $350 per month plus utilities. Victoria Press Box 379.

3 BEDROOM AVAILABLE OCtober 1st. Wall to wall carpet, fireplace, close to all amenities, no pets, references required, 383-7755.

FORT AND MOSS DISTRICT, 2 bedroom full basement house, $350 a month, available immediately, responsible adults. 385-6807 10-5 pm.

LANGFORD
Available Oct. 15th, 2 bedroom house on Millstream Rd. $390. Call 478-6369 after 5pm.

NEW 3-BEDROOM HOUSE, FOR 6 months, October 1st to March 31st. $600/month. No step entrance. Marigold area. 479-2128.

LOVELY 2-BEDROOM FAIRfield home, 5 blocks to beach. Prefer adults. $425. month includes heat. 384-2932.

NICE 3 BEDROOM TOWNhouse, end unit, fireplace, basement, available immediately. Glanford area. $380. 384-5490

4 OR 5 BEDROOM, WALL TO wall carpet, fireplace, garage, $450. View Royal, $225 DD. Available October 1st. 479-1321.

WATERFRONT. PICTUResque 2 bedroom Townhouses. Ocean Village, 642-5254

GONZALES VIEW HOME, KING George Terr. Short or long term. About $750. Apply, 598-2423.

AVAILABLE OCT. 1. CLEAN, modern, 2 bedroom, separate garage, interior recently rebuilt, new bathroom and kitchen. $350. References no pets. 478-8957, 5-7 pm.

AVAILABLE IMMEDIATELY 3-bedroom house on 679 Grenville Street. $450. per month. 383-5392.

HOUSE FOR RENT, UNIVERsity area. $430. 721-5257.

211 HOUSES TO RENT FURNISHED

WATERFRONT, NORTH SAANich, October-May. One bedroom, electric heat, fireplace, boathouse, secluded. Suit single professional person. Pets welcome. 656-1261 Saturday before 12 noon or after 4 pm. Sunday all day. Weekdays 592-4670.

BEAUTIFUL 2 BEDROOM VAcation home for rent on Hornby Island (off Courtenay). Daily or weekly. Fully furnished and equipped. Use of motor boat. Close to beach. Also suitable for skiing on Forbidden. 384-1667.

FURNISHED 3 BEDROOM home for rent. November 1 to April 1. Saanich Peninsula view property. No children, no pets, rental $400. References required. Phone 656-4046.

4 BEDROOM FURNISHED house, Triangle Mountain, beautiful sea view, sauna, fireplace, immediate occupancy, $550 per month. 478-0036.

LARGE FURNISHED HOME IN Fernwood suitable for three working, adults. $600 per month including utilities. Yearly lease. References. Phone 384-0452.

212 HOUSES WANTED TO RENT

RENT WINTER, VICtoria/Oak Bay. 1-level bungalow, en-suite bathroom/stall shower. Mature couple (husband handicapped, need flat terrain). References. Phone (403)452-9966. 27 Wellington Cres, Edmonton, T5N 3V2.

NEED 2-3 BEDROOM HOUSE or duplex in Sidney with basement or garage. For November 1st. Have 2-well-trained cats and 6-month old baby. Can provide local references. Up to $375 month. Please call 595-2508 if you can help.

YOUNG EXECUTIVE COUPLE require fully furnished house or apartment in Victoria or immediate area, for 6-8 weeks, commencing October 3rd. Willing to pay $600 to $700 per month. Contact 478-0828.

EXECUTIVE MIDDLE AGED couple require 2-3 bedroom, well kept home. Rent or rent with agreement to purchase. Very meticulous. Best of references. Prefer Colwood, View Royal, Metchosin area. 478-8797.

PROFESSIONAL COUPLE with well behaved physically handicapped child interested in caring for your home while you travel. Happy to maintain yard, etc. Prefer 6 month minimum. Are meditators. 386-7964.

3 MATURE WORKING ADULTS require 3-4 bedroom house close to town for Nov. 1st. Appliances and fireplace essential. Up to $500. Please phone 595-8472 before 10 am.

CALGARY POLICEMAN AND family moving to Victoria November 5th require a clean 2-3 bedroom home with basement and garage, no pets, excellent references. 383-0767.

LAKEHILL SCHOOL DISTRICT, 3 bedroom home required for 32 yr. old 2nd year LAW STUDENT and soccer conscience young family. 2 year lease preferred. $450-$500. 386-9856.

ONE BEDROOM, QUALITY, permanent, Businessman. 388-9901, rm 201, leave message.

RETIRED COUPLE REQUIRE unfurnished character home, from November 1, if possible Saanich Peninsula. Approximately $400 monthly. At least 2 year lease. References. 656-5370.

RESPONSIBLE GOVERNMENT employed young man urgently requires quiet 1 or 2 bedroom older apartment or house, approximately $250. Will consider painting, repairs. 592-2794.

QUIET PROFESSIONAL COUple, non-smokers or drinkers, need 2-3 bedroom house, November 1st. Experienced gardeners. Willing to renovate. No pets. 4 year girl. 382-8741.

HONEST, RELIABLE WORKing couple needs 2 bedroom duplex or house. No children, no pets. References. Maximum $300. 595-1655 between 5-7 pm.

LARGE HOUSE WANTED BY Law student and family, willing to pay several months rent in advance. Call 383-9022 after 4 pm.

CHEETAH ENTERPRISES Ltd. Free listings. Call 386-5464 pager 551. We have clients waiting to rent your home. Our service is fast and convenient.

RESPONSIBLE WORKING couple require 3 or 4 bedroom home, prefer lease or option to purchase. Please phone 382-8178 after 5.

PROFESSIONAL COUPLE DEsire 2-3 bedroom house with basement and or garage for November 1. No pets, no children. 388-7747

WILDLIFE PAINTER AND working wife wish to rent 1-2 bedroom house in natural setting. Reasonable rent for good care. Excellent Victoria references. 479-9897.

TWO WORKING MEN, SEEKing 2 bedroom house in quiet area. Prefer rural setting. References supplied. 384-7033 7-9pm.

CARETAKER, FOR REDUCED rent. Professional gardener. References. 595-8037, 384-6124 evenings.

RESPONSIBLE COUPLE REquire 1-2 bedroom house with yard for well-trained dog. 382-0956 after 4 pm.

BY NOVEMBER 1ST OR SOONer, 3 or 4 bedroom near Sangster School. References available. 474-1326 after 4:30.

QUIET GENTLEMAN REquires 1 or 2 bedroom house in country. Reasonable rent for good care. 479-0608 between 5-7.

URGENTLY NEEDED, HOUSE or cabin on Hornby Island. 598-8252.

WANTED: SMALL HOUSE OR duplex, lease no object as long term employed. 382-7897.

215 HALLS, WAREHOUSES STORES and OFFICES TO RENT

BROWN BROS. on LANSHARD
"People Helping People"

1006 FORT ST.

3000 sq. ft. prime office space, good parking, air conditioned, excellent co-tenants. Will subdivide.

830 PEMBROKE ST.

2500 sq. ft. ground floor office area, good parking, heat included, at $6.50 sq. ft. Available now.

829 ADMIRALS RD.

1800 sq. ft. of bright ground floor office space, very reasonable. Excellent parking, some partitions already in.

904 Gordon Street, 900 sq. ft. of desirable store or office space available immediately, $750.00 per month, includes heat, lease available.

For further information please contact Brown Bros. Agencies Ltd., 385-8771.

Cedric Steele Realty Ltd.
388-6258

850 Fort St.

3,000 sq. ft. offices, carpeted and partitioned, all ready to move into. On-site parking. Ideal for lawyers or accountants.

531/533 Yates

1000-3000 sq. ft. office space. Elegant brick and cedar finish. City parkade adjacent.

Jubilee Centre

1000-4000 sq. ft. retail or office space in busy shopping centre across from Jubilee Hospital. Drive-in parking.

Warehouses

1,400, 3,000, 5,000, 9,000 and 13,500 sq. ft. in various locations for storage or light industry.
DICK LAWSON
388-6258

SEASPRAY PROPERTIES LTD./ REALTOR

1911 QUADRA 386-3124

OFFICES:
3960 Quadra St. 1010 Sq. Ft.
464 E Burnside 1400 Sq. Ft.
3025 Shakespeare 1200 Sq. Ft.
Shelbourne 908 S.F.
1005 Broad 980 Sq. Ft.
3293 Douglas St. 2200 Sq. Ft.
3440 Douglas St. 2700 Sq. Ft.
Douglas and Hillside. 2700 S.F.

RETAIL/STOREFRONT
3400 Douglas 1750 S.F.
Stadacona Centre from 850 S.F.
Gov't and Bay 2500 S.F.
2649 Douglas St. 1380 S.F.
Cedar Hill Mall 685 S.F.

WAREHOUSE
Gov't and Bay 1200 S.F. + Office
626 Esquimalt 1200 S.F.
786 Fairview 3500 or 7000 S.F.
740 Tyee 4200 S.F.
R. D. LAW 386-3124

MEDICAL OFFICE

1105 Pandora Ave. 471 sq.ft. of partitioned Medical Office space located in the Medical Arts Building, immediate possession.

DOWNTOWN OFFICES

A choice of office space from 335 sq.ft. up to 2200 sq.ft. available to view in modern air-conditioned building opposite city parkade. Attractive low rates.

RETAIL STORE

A small retail unit (400 sq.ft) in the mall at 720 Yates St. Now available.

MORGUARD PROPERTIES
Phone 383-4168

BROWN BROS. on LANSHARD
"People Helping People"

WAREHOUSE 851 VIEWFIELD

5000 sq. ft. include mezz., office and sales. Rent $1083. Mth
GEOFF SINGLETON 592-1429
DON NEWALL 592-1312
or 385-8771 (anytime)

OAK BAY OFFICES
One quite large office approx. 1500 sq. ft.
One approx. 1000 sq. ft. — Could be subdivided. Air conditioned. Call now to see.

Smith, Dobson Estates Ltd.
384-1424 388-5464 Pager 610

P.R. BROWN & SONS LTD. OFFICE SPACE RENT OR LEASE

Modern — Immediate occupancy. Utilities and janitorial service included. Six suites available. From — $145.-$230.00 — Ph. 385-3435

DOUGLAS ST. — OFFICE Space — 1500 sq. ft. at $5.50 includes free 2000 sq. ft. storage space.
GOV'T ST. — Office Space — 2 offices at $125. per month.
DOUGLAS ST. — Office Space — 2700 Sq. ft. at $4.50.

GERRY MARTIN
Seaspray Properties Ltd.
386-3124

OFFICE 895 FORT STREET
Wanted nice friendly people to occupy 470 sq.ft. bright cheerful office with 2 private offices and reception area. $325 per month including janitorial. Available December 1st. Close to Courthouse and downtown. Parking space available under building. Goodwyn Management, 388-7923. 204-895 Fort.

RENT-A-DESK

INSTANT OFFICE
$100 MONTHLY
CALL 386-6433 or 388-7557
CAPITAL HOUSE
1815 BLANSHARD STREET
CAPITAL CITY REALTY LTD.

WAREHOUSE

HEATED BUILDING, 100'x60' INCLUDES 2 LARGE OVERHEAD DOORS, LOADING DOCK, 2 SEPERATE OFFICES WITH WASHROOMS. FOR FURTHER DETAILS CALL MR. ANDERSON AT 382-2721 OR 477-4985.

$75, 240 SQ. FT. OFFICE, INcludes light and heat, Hillside and Quadra. 386-6275 after 4pm.

DOWNTOWN OFFICES, $70 per month and up, heat and light included. 388-4542 or 388-7632.

OFFICE SPACE, WEEKLY OR monthly rental, 388-7632.

215 HALLS, WAREHOUSES STORES and OFFICES TO RENT

DOUGLAS STREET SPACE

One shop at Bay and Douglas (Old Island Homes space) — 1200 square feet.
Another near the Hudson's Bay — 1280 square feet. Reasonable rates — call Michael Burr, david burr ltd. 384-9335

FOUR OFFICES

Approx. 950 sq. ft. each — ground level $350.00 P.M. and upstairs $250.00 P.M. Location is at Cadillac and Douglas, ample parking contact:
388-4434 RICK KINNIS 477-9394
WESTMONT REALTY (1977) LTD.

BRENTWOOD SHOPPING CENTRE

West Saanich at Verdier. Retail space to lease. Contact:
D. F. HANLEY
477-7284
D.F. HANLEY & ASSOC. LTD.

$250 MONTHLY
Attractive offices, receptionist, telephone answering, secretarial services, good parking. Call 386-6433 388-7557
Capital House
1815 Blanshard
Opposite Hudson Bay Parkade
Capital City Realty Ltd.

ESQUIMALT
ADMIRAL SQUARE

1200 sq. ft. or 300 sq. ft. Excellent retail location in this busy landscaped square, where underground parking for shoppers is provided. Available immediately 388-5471 Concord.

FORT ST. - 900 BLOCK
Main floor office of 800 sq. ft. - carpets, decks, counter, modern lights, drapes, parking for 2 cars. $450. per month. Prefer finance oriented tenant such as Real Estate, Mortgages, Insurance etc. Dickie Agencies Ltd. 382-4312, Res. 477-4662

RETAIL/OFFICE SPACE, 1000 or 2000 sq. ft. Westgate Shopping Centre, Colwood. Attractive rent.
Richard Talbot CPM
President
Samoth Real Estate Corp. Ltd.
1213-345 Quebec St.
388-5123

WAREHOUSE

New 9500 square feet loading docks, level entry. One block from Mayfair. Contact B. Story 382-6042.

BURNSIDE AND ALPHA 1300 sq. ft, $4.50 per sq. ft. Bright overhead office, light industrial or manufacturing. Suitable as professional, small business, supplies outlet, drafting, music studio, etc. 386-1634, evenings 479-3388 or 478-5618.

UNIQUE MODERN
Air conditioned private office in new building with underground parking, reception area, secretary, printing. Shared with architectural firm in Cubbon Building. 382-5125.

1250 SQ. FT. OF BRIGHT office space available at $375 per month. Free, parking, heat, light, and water supplied by landlord. 939 Esquimalt Rd. (upstairs). 385-7744 GARDNER REALTY LTD.

FOR LEASE, BRAND NEW 11,000 sq.ft. super market. Situated in the only new shopping centre on beautiful Salt Spring Island. 537-9551, 537-9521 business, or evenings 537-2394

APPROX. 1840 SQ. FT. OFFICE space, private entrance, ground floor with parking in area. $675 per month. Heat and light not included. 1121 Vancouver St. 112-748-8944 Duncan.

WATERFRONT OFFICE space with parking available. Phone 388-9181.

STORE FOR RENT
700 Block Yates St area. Approx 1000 sq.ft. Phone 383-2514.

LARGE HOBBY SHOP FOR any type of art work, privately owned. 385-4165.

WORKSHOP SPACE, VARIOUS sizes, power included. 388-7632.

233 MORTGAGE LOANS AND INSURANCE

Household Realty SECOND MORTGAGES

NO BONUSES
NO BROKERAGE FEES
NO FINDER'S FEES

FAST SERVICE

Come on in or call the nearest office of Household Finance

Ask for Mortgage Services

VICTORIA
651 Johnson Street
382-8156
3459 Saanich Road
386-3226

1st AND 2nd MORTGAGE LOANS

SOOKE — GULF ISLANDS
SHAWNIGAN — DUNCAN
UP-ISLAND — MAINLAND

We specialize in Land and Land Development Mortgages anywhere in B.C.

Existing Mortgages Bought

Call Mr. Douglas Hawkes
384-7128 (after hours 477-9544)
DOUGLAS HAWKES LTD.
990 BLANSHARD ST.

MORTGAGE MONEY AVAILABLE

Fast — Courteous Service

GLENGARRY REALTY
479-7138 (24 hrs.)

MORTGAGES

1st Mortgage loans handled quickly and efficiently with flexible terms and payout privileges.
P. R. BROWN & SONS LTD.
762 Fort St. 385-3435

234 MORTGAGES FOR SALE

BOWDEN REALTY 383-5524
No fee 2nd mortgage loans
3 month to 5 year terms

240 BUSINESS OPPORTUNITIES

HAIRDRESSER'S AN OPPORTUNITY OF A LIFTIME OAK BAY

For 10,000.00 you walk into a business that will give you a good living, low overhead makes it a cinch. Owner retiring and will leave everything as you see it.

Call now 388-6454 or (479-1179)

Laurie Como

OPPORTUNITY TO MAKE DOUGH

Well established bakery for sale. Serving retail and wholesale. Showing excellent return. Fully equipped — good lease available to new purchaser. Priced at $39,500. Statements available. Please call
385-7744 Art Streight 388-6275
or 382-
GARDNER REALTY LTD.

FISH AND CHIP RESTAURANT in newly renovated premises. Take out and in building service. Seating for 44 patrons. For further information contact George Brice at 384-4131.

240 BUSINESS OPPORTUNITIES

BOOMING PORT HARDY INVESTMENT OPPORTUNITIES

AUTO SALES and SERVICE BUILDING

4-year-old, stucco and cement block bldg., appx. 5300 sq. ft. floor area, now triple leased to GM dealership. Revenue from lease plus shell oil. Located at the intersection of the old and new Port Hardy Hwys.

COMMERCIAL LAND PLUS HOME AND SHOP/STORE

A modern, 3-BR home, 4000 sq. ft., with shop or store area situated on 12 lots appx. 1.5 acre total. Again ideally located at the junction of the old and new Port Hardy Hwys. This is the time to invest in a very fast growing community.

2 COMMERCIAL LOTS

Ideal for a fast food outlet, etc. in downtown centre.

.98 ACRE COMMERCIAL

In the core of the commercial area. You should be able to build almost what you want.
477-2149 Al Bull 477-1841
Block Bros. Realty Ltd.

FINANCIAL SECURITY

Independence and a lovely character residence. Buy this 2 bdrm beauty with attached fast food business and you won't ever be out of a job or a home. And the vendor is willing to help with the financing. If you have $10-$15,000 cash you have it made.

Call Wally King
388-6275 Pgr. #741
or
Capital City Realty Ltd.
388-7557

MOVING BUSINESS BARGAIN!!

LONG ESTABLISHED, PROFITABLE, FAMILY-RUN MOVING BUSINESS, FULLY OPERATING. MOVE RIGHT IN. ALL (REPEAT) ALL EQUIPMENT INCLUDING MODERN DISPATCH OFFICE, TRUCKS, RADIO, PARKING, AND CLOSE IN LAND TOO!! LOW PRICED FOR QUICK SALE OF PROPERTY, EQUIPMENT, LICENSES, ETC! DETAILS, DICK BATEY 592-4607, KER & STEPHENSON LTD., 385-3411.

malahat realty ltd.
P.O. Box 40
Mill Bay, B.C.
743-5525

Mobile Home Park

Approx. 38 acres, zoned for 145-pad mobile home park. To be completed in two stages, first stage partially completed. Two-storey older home with character, 3-year-old barn and remainder of property zoned for 10-acre minimum subdivision or retain as one farm. Mobile park has been approved for strata-title. All pertinent details with listing broker. Priced for quick sale at $550,000.

Lisa Madigan 746-6990
Tom Burdge 743-9398

Corner Bldg.

TASTEFULLY RENOVATED, and REMODELLED, this spacious property offers approx. 4800 sq. ft. including 75 seat coffee shop and fully equipped bakery. Drawing power from nearby multiple residences and extensive commercial outlets. Good potential for FULL LICENCE FACILITY RESTAURANT. Price quoted to serious inquiries and also negotiable. 4 hrs. notice to view.
FRANCES BROWN 595-5131
CANADA TRUST

OWNER QUITS

After some years of successful operation, owner must retire for health reasons. We have his profitable second-hand business for sale.

ENTIRE STOCK
Available, estimated at $50,000, quick cash sale $20,000 cash. TOOLS, CAMERAS, RADIOS, STEREOS, JEWELLERY, COLLECTORS ITEMS. ENTIRE STOCK AND FIXTURES. BY APPOINTMENT ONLY. A KLENMAN 388-7868.

Dunsmuir Properties Ltd.

ROCKLAND REST HOME BUSINESS

This profitable retirement home for 10 guests operates under an excellent lease in one of Victoria's finest old mansions. This is truly a luxurious and grand locale presenting a rare business opportunity. Nets $29,000. Priced to sell immediately at $42,500.
GAIL WEINBERG
595-1535 477-4467
PETER DUECK
386-7521 479-9909
BOORMAN INVESTMENT CO. LTD.
2045 CADBORO BAY RD.

DELI BAKERY COFFEE SHOP $62,500

—Ideal family operation
—High traffic area within newly established complex
—Excellent assumable lease
—Statements available
For further particulars call:
RANDI COLWELL 479-4670
PETER PRIMGAARD 595-0306
Seaspray Properties Ltd.
386-3124

Plant Shop Best Location In Town

Be your own boss in this thriving miniature jungle. Grossed over $59,000 last year. Owner will stay a reasonable time to assist purchaser. Ideal for artistic person with green thumb. Buy now and reap rewards of Christmas business. Offers on $36,000.
Mrs. Renith Robinson 477-9292
CASTLE PROPERTIES LTD.
386-6164

MILL BAY B.C. DOG KENNELS OR?

On cleared, fenced 2.52 acres. Older house may be converted to additional kennel shelters, subject to local government approval. Could likely be zoned commercial-industrial. Price includes land, kennel, shelters and house. Ideal for mobile home. Call Greg at 748-9204 after 5pm.

240 BUSINESS OPPORTUNITIES

GARDENS — FRESH AIR

A great lifestyle plus a good income. Established gardening and landscaping business operating in the Oak Bay area. Details available to serious buyers. Asking $38,000. Contact RALPH NEWTON-WHITE at 598-3321 or 592-1981.

JACK MEARS OAK BAY REALTY LTD.

FISH MARKET

NANAIMO
712 sq. ft. for lease at $8 per sq. ft. in popular Terminal Park Shopping Centre. Equipped with coolers, freezers, refrigerated display cases, etc. No other competition. More space available if required. Contact JACK WASHER, at M. G. Zorkin & Co. Ltd., 418 Fitzwilliam St., Nanaimo. Ph. 753-3461 or 753-2073 eves.

IF YOUR RESTAURANT IS SUFFERING... AND YOU WANT OUT, AND READY TO MAKE A DEAL
This ad could be your answer
NEED RESTAURANT 5000 TO 6000 SQ. FT.
GOOD...OR BAD LOCATION
GOOD...OR BAD BUSINESS.
FOR FAST DECISION...
WRITE BOX 387

Flower and Plant Shop

Opportunity here for imaginative and energetic person to build up this growing business. Pride of ownership can be yours for only $9,700 including stock. MLS.
Cathy Atkins — 479-1667
J. H. Whittome & Co. Ltd.

NANAIMO B.C.

YARNS, GIFTS AND CRAFTS

Established professionally designed in most popular and highest traffic location in one of Vancouver Islands largest malls. First full years operation grossed $104,000. Call Greg at 748-9204 after 5 pm.

MOTEL?

If you have ever thought of owning a motel or resort we have a complete selection of these properties in all parts of British Columbia. Call the specialists at CENTURY 21 Mayfair Realty 386-2955 ask for ERIC SAUGSTAD.

SEA SIDE RESTAURANT

With Full Liquor Licence. Good lease, renovated less than 3 years ago. Full price $99,000. For complete details call
R. W. RHODES
382-8101 or Res. 479-9241
National Trust Co. (Douglas)

LAKEFRONT HWY LODGE
Change your lifestyle now. Try this proven money maker. Deeded, unlimited pot., gas, cafe (lic.), store, rms and cabins. Prime hunting, fishing and winter rec in Prince George area. Consider trades in down pay. D.P. $65,000. Victoria Press Box 895.

$ MOTEL $ VANCOUVER ISLAND

Excellent — Income — Producing 18 unit. Ideal year round climate, terrific opportunity, $345,000. Write Owner: 3148 King Richard, Nanaimo, B.C. Ph.: 758-1337.

SET INTO BUSINESS FOR yourself. $4,650 buy a high pressure chemical power washer, chemicals and related equipment, mounted on a '67 GMC 2 ton with 650 gallons of portable water. Call 479-3689 for further information.

SUCCESSFUL, WELL-ESTABlished small Victoria rental business. Requires approximately 2½ days per week. Ideally suited for semi-retired person or aggressive, ambitious individual. Please contact Victoria Press Box 183.

OPEN HOUSE

SAT. 1:30-4:30 P.M.
BEACH DRIVE DUPLEX
1820-1822 BEACH DRIVE
Humphrey Golby 592-6730
Henderson Realty Ltd. 385-9741

SMALL ESTABLISHED BUSINESS
Suitable for couple or person interested in office/coffee business. Asking $8500. Reply to PO Box 7037, Depot D, Victoria or phone 478-4047.

CARMEL CALIF.

English Tearoom for sale. Prime Business, $135,000. Agent Lee Mink. 408-625-3300. Evenings 408-625-4221.

BEAUTY SALON

Three station, four dryers, two shampoo units. Excellent district. All reasonable offers considered. 478-5030 6-9 evenings.

CONSULTANT. BUSINESS start ups, financing, management systems, marketing, product formulation. Interesting and profitable businesses on file. 652-4861.

LOCATED IN SIDNEY
Only take out Fish & Chip shop in town. Good equipment and returns. Excellent potential. 656-6722.

TV AND STEREO SALES AND Service Shop. By owner. Established customers. 15 yrs. same location. Major franchise available. 383-5432

WANTED: COUPLE TO SET UP and operate lunch counter in busy establishment. Contact manager at 382-4206 after 5 pm.

SMALL RETAIL STORE FOR sale in growing area. For information write Box 1337, Parksville, B.C., V0R 2S0

SMALL VENDING ROUTE. Excellent profit potential. Equipment and stock $7500. 658-8748 or 477-2998.

GIFT SHOP FOR SALE, $10,000 plus stock. Phone 385-8598 after 6 pm.

MUST SELL, SANDWICH SHOP. Excellent potential. $4250 or best offer. After 5, 384-7506, 652-4281.

TRACTOR OPERATING BUSIness, plowing, rototilling, mowing, landscaping. Phone 477-5167.

244 REVENUE PROPERTY

BROWN BROS. on LANSHARD
"People Helping People"

COMMERCIAL/ APARTMENTS & BUSINESS

The building and laundromat are for sale. Building consists of three ground floor retail outlets and three second floor one bedroom apartments. Large parking lot. Laundromat is modern and thriving. The building is $119,000.
JIM MCNAUGHT 592-0285

MOTEL/TYPE APARTMENT IN IMMACULATE CONDITION.

This fine building built in 1974 offers 8 — 1 bedrooms and 4 — 2 bedrooms. Fully rented with waiting list. Also owners dwelling adjacent is for sale. Four bedroom dwelling in good condition with large workshop, approx. 995 sq. ft.
Apartment $240,000
Dwelling $57,000
Buy one or both, M.L.S.
JIM MCNAUGHT 592-0285
JOE RICKARD 656-1628
or 385-8771 (anytime)

CRYSTAL POOL

8 Suites — good financing — $132,500. Duplex - 4Bdrms. and 2 Bdms. - $67,900. For detail please call Graham Ireland. Res: 595-8845 or Island Homes Realty 386-7545.

244 REVENUE PROPERTY

DUPLEXES

Modern 5 x 5 Duplex with full basements. Corner lot overlooking Hampton Park. 2 bdrms each side, one side completely furnished downstairs with rumpus room bedrm and bath. Reduced to $70,900.

LEGAL MODERN UP AND DOWN DUPLEX

3 yrs. old in Langford 3 bdrms each floor in excellent condition grosing $7,740 per yr. Large lot with sundeck and carports. Offered at $77,900.
382-8879 Tara Bhalla 388-7557
Capital City Realty Ltd.

LIQUIDATION SALE

Absentee owners have asked me to sell the following revenue properties:

418 Russell. $35,000
Gross rev. $3900 p.a.

344 Cook. $80,000.
Gross rev. $11,124 p.a. Land 6,280 sq. ft.
1728 Denman. $65,000.
Gross rev. $8,040 p.a. Land 10,000 sq. ft.

All suitable for single family homes but good holding properties. Please do not disturb tenants. Contact J.D. Fisher-Barrister & Solicitor. 388-6657 or 656-1537.

FOUR SUITES FERNWOOD

3 — 1 br suites share bath at $150 p.m.
1 — 4 BR suite $275 p.m. Situated on corner lot, area ripe for redevelopment. Asking $63,900.
FRANK BOUSFIELD 382-4968
RUSS FITZSIMMONS 477-2412
THE PERMANENT 382-9191

FAIRFIELD RESTHOME

Price reduced $140,000. Next to Beacon Hill Park and Ocean. Licensed 10 guests.
FRANK SALE PAGER 738
THE PERMANENT 382-9191

9 UNITS — $149,500 EASY RENTALS

Very close to Naden Gates on quiet Avenue, this is a very desireable property. As of Dec. 1st will gross $20,340 after $600 management fee and 2% vacancy factor. 6 of the units were added 14 years ago, are good sized, electrically heated and tenants pay own heat. For a very factual, complete statement call Frank Wills 388-7868 OH YES, asking only $149,500. Easy terms. Trade in your smaller block.

DUNSMUIR PROPERTIES LTD.

OAK BAY AVE. DUPLEX

Try your offer on this R3-2 zoned property. A first rate investment on its own plus the added potential of apartment zoning. Two very attractive suites. Both have 2 bedrooms, living rooms with fireplaces, large kitchens, and full bathrooms. Asking $79,900. Call PETER BARDON 388-6258 CEDRIC STEELE REALTY LTD.

2 SIDE BY SIDE DUPLEXES

1. Picturesque looking with mansard roof, old brick front, 3 bedrooms, 1½ baths each side, 9½% mortgage, 6 yrs. old. $79,000.00 Firm.
2. Tudor stucco in quiet area. 3 bedrooms, 1½ baths each side, 11¼% mortgage, 6 yrs. old. $75,000.00.

Phone me for more information
CLIFF SALMOND
385-7744 477-3626
GARDNER REALTY LTD.

APARTMENT BUILDINGS FOR SALE

Now available buildings from 35 suites up to 77 suites. For further information call SHANE BEFURT 479-0010 or 386-6164. ANYTIME. CASTLE PROPERTIES LTD.

MUST SELL REVENUE PROPERTY

This revenue property is in desirable rental Victoria area and has 3 three bedroom suites. The owner has just finished redecorating and it is now vacant and waiting for your inspection. Listed at $73,900 but owner won't refuse any reasonable offer. Call any time for showing or further information:
477-1841 Komal Dodd 388-5464
PGR. 726
BLOCK BROS. REALTY

INCOME OF $7,380 YEAR FOR $45,000

That's right! $7,380/year with expenses of approx. $2,500/year, all for the low price of $45,000. MLS. There are 5 self-contained suites with 5 stoves and 5 fridges. Call now for more information.
KEN HIGHTON
477-7291 (Bus.) 385-9235 (Res.)
D.F.H. REAL ESTATE LTD.

Character/Revenue

A beautiful, old heritage building at 1405 Fernwood, presently used as 4 light housekeeping units plus one suite, with income of $575 per month. There are four fireplaces, 2 kitchens — basics are updated, some interior redecorating required. First mortgage of $38,700 at 11¼% due Feb./84. $62,500.
GAIL WEINBERG
595-1535 477-4467
386-7521 PETER DUECK 479-9909
BOORMAN INVESTMENT CO. LTD.
2045 CADBORO BAY RD.

FAIRFIELD AREA, NEAR ocean, 66 Moss St. 4 bedroom home in sound condition, huge living room with fireplace, den with fireplace, good sized kitchen, enclosed sun porch, garage, garden area with brick fireplace, bachelor suite on main floor plus extremely easy conversion in basement from rumpus room and 3 piece bath to 1 or 2 bedroom suite. Assumable $47,000 first, payable $540 a month. Income now $700 a month. Asking realistic price of $79,500. Do not disturb tenants. Call owner for appointment 598-6956, 383-1801.

INVESTMENT OPPORTUNITY

Eleven acres of excellent growing land in PORT ALBERNI. Suitable for market gardens, nursery or any agricultural business. Lovely spacious character home. $165,000. (MLS) Call today for more information.
385-7744 AUDREY MONT 598-7598
GARDNER REALTY LTD.

COURTENAY VAN. ISLAND
Fourplex — 9 yrs. old, in beautiful condition. Two end suites have 3 bedrms, 1½ bathrms. Two inside suites have 2 bedrms, small den, 1½ bathrms and balcony. While in Courtenay drive by 2110 Piercy. Remember, view by appointment only. Price $39,000. CALL DOUG LAWSON IN VICTORIA, 595-2486 or 385-8771 (anytime).

CATHEDRAL DISTRICT
6-SUITES
Ideal rental accommodation for the tennants that require close to downtown location. 5 - one bedroom, 1 bachelor all self contained. Compact easy care lot. Good value at $117,500.
385-7744 BILL WEISS 598-8443
CLIFF SALMOND
385-7744 477-3626
GARDNER REALTY LTD.

244 REVENUE PROPERTY

APARTMENT BLOCK

60 suites plus caretaker's suite in good condition. Elevator, wall to wall carpeting. Balconies. Financial statement available. Full Price $1,350,000.

APARTMENT BLOCK

12 suites; six 1-bedroom and six 2-bedroom. Only 6 yrs. old. Parking for 12 cars. Full price $255,000.

DUPLEX SIDE X SIDE 1379—81 HILLSIDE

4 rooms each side, 2 bedrooms, Living room and kitchen. Full basements and drive-in garages. Lot is 66x121. Good potential for future development. Full Price $84,000.
FOR ANY OF THE ABOVE CALL HAROLD WARE, 385-1580
CASTLE PROPERTIES LTD.
386-6164

READ CAREFULLY

Interesting parcel of three adjacent properties covering approximately 19,770 sq. ft. presently zoned Residential. Consisting of rooming house, residential two bedroom bungalow (excellent shape), and further rented two storey home. Whole package $210,000. Location Victoria City. Call to discuss:
JOHN JENKINS
595-1535 388-5464 Pager 582

MOBILE HOME PARK INVESTMENT

Situated on 6.8 acres with access to 200 ft. river frontage 22 miles S.W. of Victoria, well wooded and bordered by undisturbed vegetation. Paved road to each of 25 sites. Electricity, telephone, and T.V. underground. Mono purification plant. Complex completed 2 years established, rare vacancies. Price $310,000. Contact for further details:
JOHN JENKINS
595-1535 388-5464 Pager 582

BORRMAN INVESTMENT CO. LTD.
2045 CADBORO BAY RD.

5x5 DUPLEX PLUS TWO 3-BR, IN-LAW SUITES MT. TOLMIE AREA

Each side comprises LR with FP, SEPARATE DIN. RM., eat-in kitchen, 3 bedrooms and 4-pce. bath. Lower, ground level (each side) has a 19'x12' LR or Rec. Rm., spacious dine-in kitchen, 3 bedrooms and 4-pce. bath. Conveniently situated on bus line on a 73'x137' lot with plenty of off-street parking. University school is near-by. NEW EXCLUSIVE. PRICE: $115,900.
385-2481 ED JUPP Res. 386-7884

5-SUITER JAMES BAY $61,500

Five-Suite conversion in good repair on 60'x120' lot in an excellent rental area. Separate meters, 4 baths. Shows a good return. Low vacancy rate.
385-2481 ED JUPP 386-7884
Swinerton, Stewart Clark, Ltd.

INVESTMENT PROPERTY
Hotel, Victoria, $2,500,000 (cash $1,200,000)

Motel, Victoria, $700,000 (cash $270,000)

24 suite ARP apartment, Brentwood, $720,000 (cash $163,000)

12,000 sq. ft. office/shopping centre, Colwood, $830,000 (cash $230,000)

331 suite apartment, Surrey, $6,620,000 (cash $1,160,000)

Various U.S. and Canadian properties, $1,000,000 to $12,600,000

Luxury condominiums, various Victoria locations, $78,000 to $181,500

Richard Talbot CPM
President
Samoth Real Estate Corp. Ltd.
1213-345 Quebec St.
388-5123

HENDERSON REALTY LTD.
385-9741

5x5, 5

247 COMMERCIAL OR INDUSTRIAL PROPERTIES

DUNSMUIR 388-7868

CITY
RETAIL OFFICE
BUILDING

Located near waterfront in OLD TOWN of Victoria. Just about next to Victoria's NEW CONVENTION CENTRE to be built (starting this year). Completely rebuilt up to today's standards and by-laws. Three different buildings — one BRAND NEW (still under construction); over half already leased — rest fully leased and balance guaranteed. All buildings interwoven into a terrific complex netting approx. $250,000 per annum.

Asking $2,435,000
For further information call: Leo Pigert, 388-7868 or Res. 598-1975 or Evan Williams, 388-7868 or 388-5464 Pager 745.

TWO!

FINE COMMERCIAL BUILDINGS. ONE IS 50x50 2-STOREY SHOP-GARAGE. OTHER IS LUXURY-CONVERTED TO GENERAL AND THREE EXECUTIVE OFFICES. PERFECT SET-UP FOR BUILDER AND ASSOCIATES.

PLUS!

LARGE, CLOSE IN, LOT WITH — GENEROUS PARKING! EASY FINANCING! ALL DETAILS FROM DICK BATEY 592-4607
KER & STEPHENSON LTD. 385-3411

Century 21 WESTERN HOMES LTD. 1037 Cloverdale 386-3494

1175 COOK

Newly completed air-conditioned office space for the medical profession. Elevator, underground parking and a good choice of layouts available. TERRY SMOLLETT, 386-3494.

DOWNTOWN

Second and third floor office space available close to Govt. and Wharf. Elevator, some views. TERRY SMOLLETT, 386-3494.

Park Pacific

INDUSTRIAL PROPERTY
Prime location on Pat Bay 3.25 acres or will be subdivided to suit.
Call Mike Ruddy 656-4089
Pager No. 792 388-6275
PARK PACIFIC INVESTMENTS LTD. 383-4124

GROCERY STORE

SHOPPING PLAZA. Volume of over 1.5 million per year. Equipment, goodwill and lease. High traffic area with chance for increase. Asking $175,000.
477-0141 JACK HOWES 721-5100

12 SUITES
CLOSE TO SEARS

1 — 3-BR owners suite, 11 bachelor. Very low vacancy rate. Stove, fridges each unit except owners, good return. Asking $199,900 Call now.
477-0141 JACK HOWES 721-5100
THE PERMANENT

Fairfield Realty Ltd.

GENERAL COMMERCIAL TREED ACREAGE

2.68 acres with access from 2 roads (570 ft. and 231 ft. frontage). Average daily traffic count — 30,000 vehicles. Ideal for professional offices, auto uses, mini-warehousing, retail stores, etc. Priced at $450,000. Please call for information brochure. Kent MacLeod: 595-4273 or 383-2244.

M3 ZONED

Good lease, an approx 1.4 acres, and leasehold improvements, near St. Ellis Bridge, price to sell at $60,000. For details call
WALLY KING
388-6275 Pgr #741
Capital City Realty Ltd.
388-7557

VICTORIA'S PRIME COMMERCIAL CORNER FOR SALE OR LEASE. DEVELOPED NOW AS AUTO, BOAT, TRUCK, REC VEHICLE SALES LOT. PAVED, LIGHTS, AND BEAUTIFULLY LANDSCAPED. APPROX. 25,000 SQ. FEET. THERE'S ONLY ONE CORNER IN THE CITY AS PRIME AS THIS ONE! CONTACT REG. MIDGLEY, 385-8756.

NOW NEARING COMPLETION
DEVONSHIRE COMMERCE PARK
VICTORIA'S 1ST CONDOMINIUM Office/Warehouse Complex
831 DEVONSHIRE ROAD
OWN FOR LESS THAN RENT
Still time to complete your Unit to your specifications
652-4461/386-0897
E Y Construction Ltd.

COMMERCIAL

2 lots 54x100 each. Fully serviced, back lane, level and cleared. MLS. Package $85,000.
656-4000 K. DROST 656-2427
Saanich Peninsula Properties Ltd.

VICTORIA MOTEL

9 units plus office, clean, well maintained. Easy to operate. ML. $210,000
FRANK SALE PAGER 738
THE PERMANENT 382-9191

WAREHOUSE 2400 SQUARE feet, 2 bathrooms, offices, totally paved and enclosed with 8' steel fencing. In Bridge Street area of Victoria. Present owner relocating for expansion. 385-3453 or 656-1385 evenings.

BUTLER BROTHERS SUPplies Ltd has a number of storage lots for rent. Each unit 100'x150' unfenced. Secluded area off Keating X Road. $100 per month per unit. Phone J.S. Farquhar 652-1121 for details.

COMMERCIAL

2 parcels adjoining 1 acre and 1.4 acres. Ideal for office/warehouse complex. Prime Colwood area. Priced at $4 per sq. ft. Call Stan Lind, Westad Realty Ltd. 383-1953 or 592-6887.

247 COMMERCIAL OR INDUSTRIAL PROPERTIES

UNIQUE 1.64 ACRES

Good ROAD FRONTAGE, some trees, a stream, modern 2,000 sq. ft. WORKSHOP, 2,800 sq. ft. Colonial style HOME MAKE this COMMERCIAL PROPERTY suitable for a multitude of uses. Check it out.
388-4271 Ross Bracken 477-0029
388-4271 Ruth Lukaitis 477-5306
J. H. WHITTOME & CO., LTD.

.41 ACRE PAVED LOT

Plus 1,000 sq. ft. 2 storey office bldg. Plus additional workshop and garage. Excellent location, zoned C.S.I. Price $249,000 Call:
GERRY FINNIGAN 388-6258
CEDRIC STEELE REALTY LTD.

TAX SHELTER
10% CCA
— 33-1 Bedrooms
— 6-2 Bedrooms
— 5731 sq. ft. commercial
— $1,690,000 full price
Ken Porter at 388-7868
DUNSMUIR PROPERTIES LTD.

LANGFORD WAREHOUSE

2,500 sq. ft. nearing completion, good traffic exposure. Price $89,000. Call GERRY FINNIGAN 388-6258 CEDRIC STEELE REALTY LTD.

VICTORIA M2 ZONING

3062 Jutland. 141'x159' lot. Older building, 4180 sq. ft. could be used as warehouse plus 240 sq. ft. office. Phone
477-0191 JIM DONNELLY 477-8855
Royal Trust

60'x123'

Zoned light industrial with good, 3-bedroom, character home, presently rented for $315.00, only $59,500.00.
385-7744 BILL WEISS 598-8443
REID TOPP
385-7744 388-6275 PGR. 619

COMMERCIAL BUILDING (frame) app. 41x50, single storey to be moved from site, offers. 477-7710 or 385-6718.

HEAVY INDUSTRIAL LOT, $295 per month, $25,000 mortgage at 12% interest, 5 yr. term. Full price $35,000. 478-4655.

GENERAL COMMERCIAL CORNER lot in Langford. Make an offer. 478-4655.

LOT FOR SALE, 84'X120' VIC West, phone after 6pm. 477-5130. Must sell.

250 HOUSES FOR SALE

BOORMAN'S
612 Fort St.
386-7521
2045 Cadboro Bay Rd.
595-1535
BOORMAN INVESTMENT CO. LTD.

STRATA DUPLEX
WAS $89,500
NOW $85,500
OPEN SUN. 1-4
4149 BORDEN ST.

Surprised that a ½ strata duplex might offer more luxury and living area for the dollar. High-vaulted ceilings, hanging loft, 18x11.5 ft. kitchen, magnificent high heatilator FP, thermopane and beautifully-landscaped yard. Extra surprise: Full basement already wired and rough plumbed for separate suite. A fist mortgage of $52,000.00 at 10¾%, can be assumed, subject to approval. 386-7521 (bus. 24 hr.).
WYNN WRIGHT 477-6155
KEITH BOORMAN 598-3730

OPEN HOUSE

On Saturday afternoon 2:00-4:30 p.m. the new 3 bedroom home on Knight Avenue (Richmond end) will be on view for the first time. It is well worth a visit as it typifies quality construction throughout. The price is $87,500. Follow the signs off Shelbourne or Richmond.
JOHN JENKINS
595-1535 388-5464 Pager 582

OPEN HOUSE
SAT. 1:30-4:30
1258 BALMORAL
HOME WITH INCOME

3 legal income units. Own entrances, own meters, one suite with 2 fireplaces. Basement with extra bathroom. Easily could be converted to single family residence. Large fenced lot. $55,500.
OLGA ZACHARY
Off. 595-1535 Res. 592-2265

OPEN SAT. 2:00-4:00
103—1312 BEACH DR.
OAK BAY—
ONE-BEDROOM SUITE

This condominium is ideally suited to a single person over 65. Here's why: net taxes after $580 grant — $25.00; monthly assessment — $36.75; excellent $30,000 mortgage at 10¼% due 1983; quiet building, patio views. It's on the main floor at "The Anchorage". $59,900.
GAIL WEINBERG
595-1535 477-4467
PETER DUECK
386-7521 479-9909

TWO HOMES
TWO ACRES
$129,900

The ideal in-law arrangement. Two beautiful 5 year old homes, 5 BRs and 2 BRs, in a lovely quiet and secluded rural area near golf course just 20 minutes from downtown Victoria. Tremendous value. Early possession. Clear title. (ML36608).
383-2700 JOHN PLATT 386-7521

ARDMORE
CLASSIC CHARACTER
RESIDENCE

Built in 1913. But still retaining all the charm of beams, panelling and leaded glass windows. Gracious entrance foyer, beamed and panelled D.R. and L.R. both with granite fireplaces; a library, powder room, a conservatory and a billiard room with the original Burl and Watts table, plus super kitchen. Up the open staircase to 5 very large bedrooms. Master with luxury ensuite and dressing room, also a fireplace. There is a full basement and a very wide covered verandah around the home. It is beautifully sited on 5 acres which gives absolute privacy and land is utilized to full extent with orchard, kitchen garden, chicken coop, horse barn, cow barn, and pastures. Priced at $279,000. Appointment to view in advance and BY APPOINTMENT ONLY EXCLUSIVE WITH
GORDON ADAMS
Off. 595-1535 Res. 592-1353

CLOSE TO SEA

Up-and-Down duplex in best part of Fairfield. Spacious 2-bdrm, main suite with 2 fireplaces. Upper 1-bdrm suite has lovely view and own balcony. Tenants pay own utilities. Quick possession. $76,500.
OLGA ZACHARY
Office 595-1535 Res. 592-2265

CEDAR HILL
CITY VIEWS
$89,900

Just 3 years young! A really spacious quality 3 bedroom family home; luxurious living on 2 floors. Extra large living room with fireplace, L-shaped dining room, wall to wall carpeting throughout. Ensuite bath. Full high daylight basement features recreation room with fireplace. Huge family roomand 3 pce. bath roughed-in. Wrap around sundeck. On unique panhandle lot near Hillside Shopping Centre. New M.L. Call RUDY ROST 382-8101 or res. 658-5490.
National Trust Co. (Douglas)

250 HOUSES FOR SALE

DFH 477-7291

D.F.H. Real Estate Ltd.
1559 McKENZIE AVE.

OPEN HOUSE
SAT. 12-3
1214 Greenwood

Well priced, 5 bedrm, ½ strata-tiled duplex with great development potential. Located on a quiet cul-de-sac in Saxe Point. See it before it goes. Great family accommodation. MLS.
SCOTT USBORNE
477-7291 384-8075 (Pg. 1534)

OPEN HOUSE
891 BRETT
SUN. 1:30-4

Affordable "Pride of Ownership" is yours in this solid 1-bedrm home. In-line LR and DR with new carpet and fireplace, updated kitchen and ensuite bathrm. Nice treed lot with a garage and workshop. Very low taxes. Asking $38,900.
JO-ANNE WRIGHT
477-7291 384-8075 (Pg. 1635)

OPEN
SAT. and SUN. 2-5 PM
UNIVERSITY
1760 MIDGARD
$64,500

Come and see this clean and cosy, 2-bdrm, full-bsmt home in a super area. Extras include curtains, greenhouse, appliances, garden shed and an assumable mortgage! MLS. Call
ALAN PETERSEN
477-7291 384-8075 (Pgr. 750)

OPEN HOUSE
3069 Washington
2-4 P.M.
SAT. and SUN.

See this 1½ storey family-style home now! It has a large kitchen, a DR with fireplace and sundeck off, W/W carpeting in both LR and DR, 2 bedrms. and extra room up. A den down plus an extra room in the basement. Must see quickly. Asking $57,900. MLS. Call me anytime.
LILLIAN WILSON
477-7291 384-8075 (Pgr. 979)

JAMES BAY
REBUILD

This 1½-storey house has 3 bedrms, living rm, kitchen and full basement. THE HOUSE NEEDS WORK TO MAKE IT A COMFORTABLE HOME. New wiring, copper plumbing, aluminum siding, vinyl roof. TRY YOUR OFFER TO $48,500. MLS.
TRICIA PARKER
477-7291 Anytime

Oaklands Area

Perfect for couple or single person wanting a home to own with low expenses. 1½ bedrms, galley-kitchen with eating nook. MLS. $36,900.
JO-ANNE WRIGHT
477-7291 384-8075 (Pg. 1635)

A GOOD
BUY AT

A good buy at this price, so be sure to call for an appt. to view this two-bedrm, full-bsmt. home situated in a convenient area on a fenced yard. There's a nice, re-modelled kitchen and downstairs is a toilet and rec. rm. The Kenitex exterior means low maintenance.
KEN HIGHTON
477-7291 384-8075 (Pgr. 1259)

OAK BAY
BORDER

Character home available with 30 days possession. 3 Bedrms., dining rm., living rm. with fireplace — bright and charming. Offers to $72,900. Please call for further info.
PATRICK SKILLINGS
477-7291 384-8075 (Pgr. 1204)

Island Homes Realty Ltd.
345 COOK STREET
386-7545

OPEN HOUSE
SAT. and SUN.
1-4 P.M.
3150 LYNLARK
COLWOOD

Lovely, family home in very good condition. Large lot on quiet, no-through street. 3 bedrooms on main. Ensuite plumbing and family bath. Fireplace in large living room. Built-in dishwasher in convenient kitchen. Plus finished basement with extra bedroom. Large rec room, 2-pce. bath. All for $69,000.
TO INSPECT CALL
BILL PALFREY or LLOYD ELLIS
DELIGHTFUL VIEWS

FROM THIS WELL CONSTRUCTED, SPACIOUS AND IMMACULATE 2-BEDROOM HOME. GOOD RESIDENTIAL AREA — 60x112 LOT — WALL-TO-WALL CARPETS. SEPARATE GARAGE. ASKING $74,500. BILL PALFREY OR LLOYD ELLIS 386-7545.

OPEN HOUSE
1316 Thurlow
SAT. 2-4

Fine family home very nicely updated. 3 bdrms up plus one in full high basement. 7 Fruit trees, lots of parking. Try your offer on $85,500 asking. Courtesy to realtors.
John Barton
386-7545 (24 Hrs.)

PRIVATE SALE

2 level, 3 bedroom bungalow. Large living room—dining room, 2 bathrooms, family room, sundeck. Secluded rear yard, patio, magnificent views. Lakehill area. $70,500. Phone 384-8075 pager 1115.

250 HOUSES FOR SALE

BLOCK BROS.

See Our Weekly BESTSELLERS CARTALOGUE

ON LAMPSON STREET WITH PASTORAL VIEWS

With lovely views overlooking golf course and distant Sooke Hills, a 4-bedroom home. Large living room with fireplace, spacious kitchen with dining area which could easily be made into separate diningroom by using a divider. Laundry room off kitchen, 4th bedroom in basement, and an excellent 3 room legal suite (property is duplex zoned) with separate furnace and own outside entrance. Drive-in garage. Back garden is pleasantly secluded with fruit trees and grape-arbour. A very well priced home at $64,500.
Residence Shelagh Hall Office
592-2723 477-1841 (24 hrs.)

$49,900
3308 CEDAR HILL RD.

Well maintained, home with good garden area. 2 Bedrooms on main with 1 down. Convenient for shopping, schools, golf course. Large private sundeck.
592-0135 Geoff Jackson 477-1841

FRENCH PROVINCIAL
GOLF COURSE

1974 custom designed 2 storey executive home with gracious accommodations. 4 BR's plus office/den, sunken LR (beamed ceilings) family room with wet bar, stone fireplace and barbeque. All on a high terraced lot near Cedar Hill golf course.
477-8750 AL LEE 477-1841

OPEN HOUSE
Sat. & Sun. 1-4 p.m.
4251 TORQUAY
EUROPEAN
CRAFTSMANSHIP

Stonemason's own Spanish-style villa — with much brick, stone, wood and loving care. 3 fireplaces, 3 baths, 4 bedrooms, thermopane, hot water heat, intercom, built in vacuum, garburator, etc. Reduced to $119,900. MLS
383-4242 Karol Madera 477-1841

JUST UNDER
½ ACRE
$85,000

1825 sq. ft., 3 bedrooms, brick archways, 2 fireplaces, 2 sundecks, family room with fireplace. Quality built. Central Saanich.
592-3652 Christine Milan 477-1841

4715 TREETOP HEIGHT
OPEN HOUSE
SUNDAY 2-4 P.M.

Treed seclusion in this lovely home with Mansard roof. 2 levels completely finished. The upper level has 3 bedrooms, 2 full bathrooms, living and dining rooms. Kitchen with eating area and built-in stove. The lower level has rec. room with fireplace, den, office and another bathroom as well as ample storage. All this on approx. ½ acre of natural shrubbery with underground sprinklers. Offered at $129,900.
384-8334 Joyce MacDonald 477-1841

OPEN HOUSE
1254 UNION RD.
SAT. 1-4 P.M.

Almost ½ acre with large family home. Also rented cottage and 40x25 double garage or workshop. Come and view.
477-1841 John Stewart 598-7776

SUNNY GOLDSTREAM
2955 MT. WELLS

Drive by and admire this 4-year-old, 3 bedroom, 3 bath split level. Owners have purchased. Now reduced to only $66,500. Excellent financing can be arranged. Call:
477-0450 Dick Strobl 477-1841

MARGARET BAY
SUPERB SWIMMING
POOL, COURTYARD

Situated on a quarter of acre garden in an exclusive area of GORDON HEAD, a superior, 3-bedroom split-level residence with a fourth bedroom on the lower level. Full entrance, living room and dining room richly carpeted. Spacious kitchen with breakfast room. Family room with fireplace. 3 bathrooms. 2 fireplaces. Games room, enclosed courtyard. Magnificent 50x23 swimming and family complex, full air-conditioning. EXCLUSIVE $139,000.
TED WALFORD
Residence Office (24 Hrs.) Office
598-1420 477-1841

GONZALES HILL
PANORAMIC VIEWS
OF SEA AND CITY

Situated on a hillside garden on a no-through "hide-away" road in the exclusive GONZALES area, a unique 3 level residence designed to capture to magnificent views of sea and city. Beautifully tiled and spacious reception hall, 22' dining room with pegged oak floor, 22' family room with heatilator fireplace and sun-and-view balcony. The 17' kitchen is beautifully appointed, with spacious breakfast area and adjoining laundry room and sauna. There are 3 bedrooms, the master upstairs, full ensuite, across the hall from the large living room. Excellent guest level, with bedroom, den, full bathroom, 3 bathrooms, 2 heatilator fireplaces. Large sundeck. Red cedar decor throughout. EXCLUSIVE. $189,000.
TED WALFORD
Residence Office (24 Hrs.)
598-1420 477-1841 — Office

SOUTH OAK BAY
SPECTACULAR
OCEAN VIEWS
ONE ACRE
PROPERTY

Situated on over an acre, and on the highest point in SOUTH OAK BAY, a modest 3-bedroom home but with spectacular ocean and mountain views. The property is mostly rock, but offers complete privacy. Living room with fireplace. Elevated dining area. 2 bathrooms. Garage. And panoramic views. EXCLUSIVE. $159,000.
TED WALFORD
Residence Office (24 Hrs.)
598-1420 477-1841 Office

CHECK THE PRICE

Then see the freshly painted exterior and tidy garden of this sturdy older home in the Cloverdale area. Features two bedrooms on the main, and an additional living unit down. Ideal for the family on a budget or for the investor with an eye to potential development in this prime location. $49,900. Inquiries to:
LORI WELLS
477-0895 Office 477-1841

GARDENING
BECOMING A CHORE

Perhaps it's time to give yourself more time to enjoy life. This comfortable, 2-bedroom townhouse situated 1 block from the waterfront in James Bay, could be a good start. Close to bus service or you may want to walk to town, the inner harbour or Beacon Hill Park. There is a small, enclosed garden and patio so that you don't have to completely give up your flowers and a place to sit in the sun. Price $47,000, with an attractive 42,700 assumable mortgage at 10¾% due 1982.
598-2937 Dawn Steele 477-1841

BY OWNER IN SAANICHTON. 1942 sq. ft living area, 3 bedrooms, 3 baths, 2 fireplaces, heated pool. Mountain and water views. $99,500. 642-3083.

250 HOUSES FOR SALE

3647 SHELBOURNE 477-0141
LARRY BROOKS — MANAGER

OPEN HOUSES
SUN. 1:30-4
126 RENDALL

(Off Simcoe). James Bay and very special! Brand new — quality throuout!! $54,500 — Definitely an easy-care property!!! Hostess:
LINDA KOLODZIEJCZYK
477-0141 479-8565

SUN. 2-4
4030 GLANFORD

This quality 3-BR home is a must see. There is a large sundeck which overlooks a good-sized garden and fruit trees. Please do yourself a favour and wander through this very clean home. I will be plesed to help you in any way I can. This home is very clean and offered at a fair $61,900.
477-0141 JOHN BOYLE 598-7878

SAT. & SUN. 1:30-4
454 DRESSLER

(Off Painter, off Metchosin). New tri-level split with 3-BRs., ensuite bath, thermal windows, heatilator FP, dble. CP, bright interior design., PLUS an assumable 1st mortg. of up to $63,000 at 11%, 5-yr. term. Asking $71,900.
J. B. (JOT) HOME
477-0141 592-2130

SAT. & SUN. 1:30-4
8567
BEXLEY TERR.

Custom-built 4-BR home on ½-acre. Dev. full basemt. incl. den, family, rec. room with wet bar. PLUS sep. wkshop for Dad, PLUS super seaviews. See you there.
477-0141 CONNY YASEY 477-8751
ELEANOR BRAY
477-0141 592-1130

SEMI-
WATERFRONT

Sooke's finest homes are located in the excl. Whiffen Spit area. View this 4-yr.-old, two-storey contemporary on fully landscaped, fenced grounds. Main living areas up feature FP and enormous wrap-around covered sundeck. 3-BR's, master ensuite, sep. DR. Laundry and huge rec room with FP plus 4th BR and plumbing. Needs a little finishing work.
477-0141 MARGE SHORE 385-9174

BE KING . . .

. . . OF YOUR OWN CASTLE. Aloof from the pasers by. Beautifully landscaped grounds, over 28,000 sq. ft. with raised planters, driveways and huge outdoor BBQ picnic area and loads of room for pool or tennis court. Inside styling is luxurious yet casual with that air of good taste and solid constr. Note — LR with hand hewn beams, elegant foyer and enormous family/dining/kitchen area with sundeck to the rear. A truly different home. South Gordon Head area. Priced at $129,000. MLS.
477-0141 MARGE SHORE 385-9174

NEW HOME
GORDON HEAD

Will built to suit. Look at our plans: $89,900.
477-0141 JACK HOWES 721-5100

$73,500
GORDON HEAD

2 yrs. young, 3 BR's, ensuite off master, close to all amenities, large basmt ready for dev. Lawns already in. Call me now:
477-0141 JACK HOWES 721-5100

MT. DOUG
4 BRS.

Large family home. Family room with FP, plus rumpus room, 1½ baths, large lot, excellent area. $87,500. Call now:
477-0141 JACK HOWES 721-5100

IN LAW
SUITE

Excellent home. Mt. Doug area, 3 BRs, family room with FP, 1½ baths, wkshp., fully fenced yrd. Asking $79,900. Call now:
477-0141 JACK HOWES 721-5100
THE PERMANENT

Charman Pacific Realty Ltd.
608 Broughton Street

OPEN HOUSE
SATURDAY,
SEPTEMBER 29th
2:00 - 4:00 P.M.
2140 BEACH
DRIVE
SOUTH OAK BAY
ACROSS FROM WILLOWS
PARK AND BEACH

A family home with four bedrooms and two bathrooms; dining room; excellent kitchen; den; large sundeck; oil hot water heating.
$109,500
This is an excellent family home and is worth your inspection, so come along and view on Saturday between 2 and 4 p.m.
Yet another excellent listing offered exclusively by
ERIC CHARMAN,
CHARMAN PACIFIC REALTY LTD.
385-9765

Century 21 WESTERN HOMES LTD. 1037 Cloverdale 386-3494

SWIMMING POOL
SOUTH SIDNEY

Terrific family home in a lovely established area. 5 bedrooms, rec room AND family room. 2 baths, 2 fireplaces, super lot. Great heated and filtered 20x40 pool. A "must-see" at $89,500. ML 42184.
ALLAN TRELFORD or PAT PARKER 386-3494.

BROADMEAD

TALL TREES AND ROCK, SECLUSION, PRIVACY AND QUIET. CEDAR QUALITY BUILT BY EUROPEAN CRAFTSMAN TO BROADMEAD'S CUSTOM DESIGNED STANDARDS. THREE BEDROOM MODERNISTIC $134,900. MLS WITH TERRY SMOLLETT, 386-3494 (24 hrs.).

NOV. 15TH

Delivery date on a new three bedroom and den split level in the Glanford area. Convenient to a park and half block to bus route. $75,900. MLS. TERRY SMOLLETT, 386-3494 (24 hrs.).

250 HOUSES FOR SALE

BROWN ROS on LANSHARD
"People Helping People"

JIM MASSEY HAS
OPEN HOUSE
SAT. & SUN. 1:30-4 P.M.
1223 Basil Ave.

Attractive solid three bedroom bungalow approx. 1250 sq. ft. Cosy living room with fireplace, good size dining room, big kitchen with utility room for washer and dryer leading to private sundeck overlooking a neat, easy-care garden. Full high partially finished basement with three piece washroom, could be in-law suite with separate entrance. Near buses, schools and stores.

JIM MASSEY HAS

A very well planned 15 year new three bedroom bungalow near Haultain and Cedar Hill Rd. Has large living room with fireplace, nice dining room, big kitchen, plus a very cosy in-law suite with separate entrance. This package comes complete with two stoves, two fridges, washer, dryer and a 10% $32,000 assumable mortgage due 1983. P.S. Lots of room for parking. Asking $65,900. MLS 042278.

JIM MASSEY
NEEDS

A three bedroom, full basement bungalow. Must have some views. Prefer Doncaster Heights, Cedar Hill or Braefoot areas. All cash to $85,000. Possession to be arranged.

JIM MASSEY
NEEDS

Oak Bay Village
For a serious English buyer by December, three or four bedroom home, character preferred, up to $95,000. Possession end December.

JIM MASSEY
NEEDS

Fairfield Area
Three bedroom full basement bungalow. Must have good rear garden. All cash up to $75,000. For information on above call 385-8226 or 385-8771 (anytime)

ENGLISH TUDOR
(NEW)
UPLANDS GATE
$135,900
SEAVIEWS

Hemsworth and Griffin, designers and builders of traditional homes in Oak Bay and Rockland have nearly completed another classic dwelling. See it this weekend with
JIM MCNAUGHT 592-0285

COOK HILLSIDE
1254 BASIL ST.
APPOINTMENT
ONLY

Attractive older stucco bungalow in convenient area. Living room with fireplace, 2 bedrooms on main plus large 30x12 up. Full basement. Dr-in garage. Easy care lot. Exclusive with
CEC PEARCE 658-1050

990 SQ. FT.
WORKSHOP

With this immaculate 4 bedrm. home in Langford. Stucco exterior, panelled living rm. and dining rm., bright spacious kitchen, large utility room with toilet on the main floor and 3 bedrooms and bath up. $57,000 M.L.S.
JIM MCNAUGHT 592-0285
JOE RICKARD 656-1628

WHITESIDE
AREA

Spacious 3-bedroom stucco and stone bungalow, living room has fireplace, sep. dining room with sundeck off, eating area in sunny kitchen. Full basement has a 3-pce bath, a very large semi-finished rec room with fireplace, sink and counter cabinets. Workshop area. Large fenced lot. MLS. $69,500.
REG SCHUMAKER 598-2333
or 385-8771 (anytime)

HENDERSON REALTY LTD. 385-9741

OPEN HOUSE
ROCKLAND
1718 ALGOA
1:30-4:30 SAT. and SUN.

Quiet street, offering views over Fairfield and the Olympics. Thermopane throughout, heavy insulation, intercom, jacuzzi plus vacuum system. Three bedrooms, rec. room with fireplace plus bright kitchen with eating area are just a few of the many features. Come and see his new exclusive today. Price only $139,000. C. ARNOLD 592-6454 or W. B. Hemmingsen 592-4479.

ELK LAKE

Country atmosphere and seclusion on this large treed lot in this desirable area. The home recently renovated has large living room with heatilator fireplace, kitchen with new cabinets, separate dining room, two bedrooms, 4 pce. bath, part bsmt. and garage. Only a short drive to town and a top value at $73,900. MLS.
STAN TRONT 477-2829
CHARLES ARNOLD 592-6454

david burr LTD.

VALUE PLUS!

JUST LISTED! Older no step bungalow in QUADRA-McKENZIE AREA. Features two bedrooms — living room with fireplace — dining room with alcove and bright galley type kitchen. Partial basement, oil heat, wired for washer and dryer. Super 66 x 136 lot has some fruit trees. Location is convenient to shops and bus. Needs some work, not much; but at asking price is excellent value.

$39,900
JOHN TODD 598-7849
david burr ltd. 384-9335

RESIDENCE
OR REVENUE

This solid updated 3 BR house makes a good investment or a comfortable small family home. Currently rented for $345.00 monthly, it offers trouble free convenience, and is ideally financed with large assumable mtge at 10¾%. Asking price is realistic at $45,900.
Please call for exclusive appointment to view, 24 hrs. required.

TED KAY 385-4086
david burr ltd. 384-9335

250 HOUSES FOR SALE

Montreal Trust

OPEN HOUSE
517 WESTWIND
(LANGFORD)
SAT., 1-3:30

A brand new contemporary home featuring 4 bdrms, 3 baths, 2 floor-to-ceiling rock fireplaces, dining room and kitchen with eating area — electric heat and thermopane windows. Nestled amongst tall timber and backing onto Millstream Creek. Realistically offered at $67,900. MLS 42663. Your hosts:
386-2111 GARY RESTELL 478-6987
386-2111 A. D. WHEELER 477-4789

OPEN HOUSE
972 KENTWOOD
BROADMEAD
SUN. 2-4:00 P.M.

Peace and quiet minutes from the city centre. Please take this opportunity to view this beautiful Swiss Chalet style home, that nestles in the rocks and trees. The very private patio, with its own waterfrall is an extension of the living room, and is ideal for those who enjoy outdoor living. This very different two bedrm. home is offered at $119,900.
386-2111 A.D. WHEELER 477-7489

OPEN HOUSE
5067 CATALINA TCE.
1:30-4:00 SAT. & SUN.

NEW over 2,000 sq. ft. main floor. 180 degree Seaviews. 3 bdrms., 5 pc. main, heatilator fireplace in L.E. and family rm. Must See . . . MLS $159,500.
386-2111 DON BECKNER 386-0588

INFLATION FIGHTER
ROYAL ROADS AREA
$69,500

—S/S White Stucco Duplex
—3 bedrooms each side
—Presently rented
—Situated in park like setting
—ML for appointment to view
Please call:
386-2111 BILL McAULEY 721-5457
HOWARD HODGES
386-2111 598-7166

EXECUTIVE
SECLUSION

Beautiful West Coast Cedar home on 1.22 acres minutes from city centre. Open beams, vaulted cedar ceilings, skylights, designed on 4 levels. Probably the largest and classiest master bedrm. you will find anywhere . . . Call now to make arrangements to view . . . MLS $96,500.
386-2111 DON BECKNER 386-0588

A HOME
TO
START IN!

—Affordable at $37,900
—Located in Vic West
—2 bedrooms
—fireplace and woodburner
This home is a pleasure to show. Do not hesitate, CALL NOW (ML 42195)
GRAYDON HOOKER
386-2111 382-1258

EXCELLENT
STARTER!

—2 bedrooms up, 1 down
—full basement
—bay windows
This home requires decorating however, wiring and isulation has been upgraded. A good structure with an excellent floor plan for $49,900. (ML 42781)
GRAYDON HOOKER
386-2111 382-1258

National Trust Realtor
Hillside Mall 595-2121
3440 Douglas 382-8101

OPEN HOUSE
SAT., 1-4
313 KINGSTON ST.
JAMES BAY

An exceptionally nice bungalow spic-span from tip to toe. 2 bedrooms plus 1 down in developed basement. 20x14 living room, separate 13x15 dining room, big family kitchen with W and D hookup. Greenhouse and workshop. Close to Parliament Buildings. Furnishings optional, not included. Full Price $65,900. See
TED CHARTRES 382-8101

VALUE PLUS

Custom built 2 years ago for the present owners - 3 bedrooms, full basement, 1½ baths (ensuite has shower) heatilator fireplace, super large sundeck, thermopane windows throughout. Lots of extra parking. Full price $79,900. M.L.S. R. W. RHODES 382-8101 or res. 479-9241

$59,900

3 bedrooms, full basement, 2 baths, sundeck, fireplace, H.W. Floors, 9 years old, lovely level 51x122 lot - excellent 10¼% mortgage - Try $3,000 dn. M.L.S. R. W. RHODES 382-8101 or res. 479-9241.

UNIQUE

Cordova Bay area - 7 year old cottage style Tudor on 66x132 semi-treed lot. 3 bedrooms, on the main plus 2 up - master has 3 pce. ensuite. Full basement, living room, features loft type design, old red-brick fireplace, super kitchen with built-in appliances, formal dining room, many extras. Full price $99,900. New Exclusive R. W. RHODES 382-8101 or res. 479-9241.

MOUNT DOUGLAS
Swimming Pool

Just listed. Very attractive and well planned split level home with 4 bedrooms. L-shaped living and dining room, fireplace, carpet over hardwood - convenient kitchen - family room. 1½ baths - double carport, secluded backyard backing onto park. Pleasant out look from house. Choice quiet street, asking $85,000 - Terms, quick possession call:
RON CROW 592-4989
National Trust 595-2121

CHARACTER

2 bedroom, full basement, beamed ceilings in dining room and living room. Den plus high attic with stairs leading up for possible 2 more bedrooms. This home still retains its original character, located in the Cook - Cedar Hill area. $57,500.
LARRY LINEHAM 595-0134
National Trust 595-2121

PORTAGE INLET
VIEW

$76,900 for the immaculate 3 bedroom home on quiet street with lovely view of Portage Inlet.
Living room has fireplace, hardwood floors with W.W. carpeting.
Dining room, 4 pce. bath. Full high basement ready for developing. FP in Rec Room. Garage, large sundeck and secluded yard. To View Call:
HAL BARBER 382-8101

250 HOUSES FOR SALE

FOR SALE
Royal Trust
477-0191
384-8001

OPEN HOUSE
#23—933 ADMIRALS
SAT., 2-4:30

Waterview Townhouse of cedar set among the Pines. 3 BRs — 1½ baths. Fireplace in LR and R.I. for another in basement. Call
MARG JOHNSTON
477-1763 or 384-8001

SAT., 1:00-4:00
2070 CARRICK ST.
(Off Foul Bay Rd.)
$74,900.

Charming, older, family home. Spacious living room, large kitchen with pantry, 2 spacious bedrooms, grand stairway to 2 more bedrooms up. Full basement with big Rec room and 5th bedroom. 4 pce. and 3 pce. bath. Large sep. garage. PETER TER VEER, 479-1588 or AL MATTEO, 595-0506 or 384-8001

SAT., 2-4
2251 GREENLANDS

Arbutus Area! Move in now to this 3 bedroom plus den home. Everything on one level — sunken living room, sep. dining room, kitchen with appliances, 3 pce. ensuite. Priced at just $108,000 and ready to go. Call now!
MARILYN WOODWARD
477-2722 or 384-8001

SAT., 1:30-4:30
4730 SOOKE RD.
$89,900.

Cash to Mortgage or Owner will take a 27' sailboat as downpayment. A very unusual and interesting 3 BR home set far from the road amongst towering evergreens. Rustic log, stucco and stone exterior. Also an 830 sq. ft. cottage, craft or business workshop together with propane business. 2 cleared flat areas which were previously used as horse paddocks. All these features total a most lucrative property. Come for coffee Saturday and see for yourself!
JACK WHITHAAR
478-5208 or 384-8001

SAT., SUN., 1:30-4:30
2035 CASA MARCIA

A delightful family home in high Gordon Head. Very attractive LR with FP and rich Redwood feature wall. DR with doors to sundeck. Kitchen has breakfast nook. 4 BRs, master ensuite, plus 1½ baths. Panelled den and rec room. W/W throughout. Garden shed, double carport with extra parking and beautiful sea glimpses as a bonus. Excellent value at $92,500. MLS. View with
MARION HOPKINS
592-4351 or 384-8001

SAT. and SUN., 2-4
855 DOGWOOD
(Ardmore Area)

(Bradley-Dyne to Glenela, left to Dogwood)
Custom built 2-bedroom retirement gem. Set in the centre of one acre of tall trees. An exceptional one of a kind home and priced at $89,500. MLS 42642.
LEN TAYLOR
382-9485 or 384-8001

409 TYNDALL
SAT. and SUN.,
1:30-4 p.m.
MUST BE SOLD!

Vendors would love to be able to take their warm, 4 bedroom, 2½ bathroom home with them to Langley — but sadly must sell as soon as possible. So plan to view this 3-yr. old home with over 2600 sq. ft. finished on 2 floors, including family room with 2nd fireplace, rec room and workshop, then try your offer on reduced price of $89,900. MLS.
DALE YOUNG
477-0191 388-6275 Pger 2561
MURRAY ROTHSCHILD
477-0191 477-9393
477-0191 BABE JETKO 721-3851

3925 ASPEN PL.
SUNDAY, 1-4 P.M.

Unique West Coast contemporary. 4 bedrooms plus den. 2½ baths. Vaulted ceiling, large open foyer, spacious rooms are among the many features of this lovely new home. Located on a quiet cul-de-sac. off Arbutus Rd. MLS 42043. Priced at $142,000.
477-0

250 HOUSES FOR SALE

SEASPRAY PROPERTIES LTD./ REALTOR

1911 QUADRA ST. 386-3124
1175 NEWPORT 595-3151

$47,900

Try B.C. Grant down. Well kept 2 bedroom older home. DON'T DELAY HERE.
386-3124 DOUG POSKITT 477-0645

SIDNEY

$54,900 — 3 bdrm in the Wieler area close to the new Sports Centre. Many possibilities. NEEDS SOME TLC.
386-3124 DOUG POSKITT 477-0645

GORDON HEAD

5 bdrms. Huge 10% Mortgage, only $79,900.
386-3124 DOUG POSKITT 477-0645

SEA VIEW 3000 PLUS SQ. FT.

This luxury home is now under construction and will soon be at the painting and floor covering stage, so if you have good furniture, and want everything to go together tastefully, NOW IS THE TIME TO VIEW!! The design is CAPE COD, 4 bdrms, Playroom, 2 baths, kitchen, fam and DR, LR, Laundry AND MUCH MORE! Priced realistically at $146,900. For more details on this exclusive listing please call:
RALPH LEVY 721-3346

EXECUTIVE RETIREMENT

Just starting to build, so we can still customise this 2200 sq. ft. approx. no-step home for you. Surrounded by homes of equal or above value this residence features one of most sought after rancher plans available today. 3 bdrms, 3 baths, Living, Dining, Fam and Laundry rooms, atrium, and an eating kitchen of course! The sliding doors from both the fam room and main bedroom both open on the patio, for gracious outdoor living on those golden days next summer.
$134,900.
RALPH LEVY 721-3346

FIRST TIME OFFERED

One of the best kept homes I've seen in a long time. 2 bdrms, large Living room with FP, Sep DR and eating kit, 4 pce bath up. Large fam room with 2nd FP down in full basement, together with toilet and utilities, garage as well. Vendor has bought new home, and wants offers on $66,900 MLS.
RALPH LEVY 721-3346

1250 SQ. FT. NO STEP

Retire gracefully. Stroll to the shops — or the liquor store! Walk to the bus stop, up close by — Large Living room — So cosy, with that Fireplace doing. 2 good sized bedrooms, 4 pce. bath and remodelled eating kitchen. The 8000 approx. sq. ft. lot could keep you going in vegetables and its fully fenced. Its exclusive, and the vendor wants to sell

NOW

so I'll take him all OFFERS ON $65,900.
RALPH LEVY 721-3346

RELUCTANTLY FOR SALE

Don't drive by, you can't do this home justice. Just look, 4 bdrms, 3 baths, Living room and Fam room both have featured fireplaces, the den has a bar, the laundry room is bigger than a lot of bdrms you've seen, and better finished. Backs on to Royal Roads, so privacy is assured. Call me for more details on this exclusive listing.
RALPH LEVY 721-3346

PLEASE!!!...

Our house in the HUDAC SHOW sold in a couple of hours. Out of the hundreds of people through, I have buyers for the following:

1. Split level home — $85-$95,000.
2. No-step up to $100,000, depending on location.
3. Waterfront home — Uplands area — up to $300,000.

If you are thinking of selling, do yourself and me a kindness and give me a call:
RALPH LEVY 721-3346

SPARKLING 1½ STOREY

You will appreciate the craftsmanship of the late 30s in this 2-bdrm house. Passing through the leaded french doors into a spacious Living room, note the energy saving heatilator fireplace. There's a cosy Dining Room Plus eating area off the galley kitchen, the Laundry room is just steps away from the kitchen. Oil fired hot water heat, built-in vacuum system, den, two bathrooms PLUS Large lot are some of the extras. Only $63,500. PHONE NOW:
386-3124 RON SCHIECK 477-0968

COLVILLE ROAD $45,900

Great starter — freshly redecorated — bright living room — kitchen with eating area — 2 bdrms plus 2 in basement. Fenced back yard with fruit trees. BONUS — Fridge and Stove included. CALL NOW! ML.
THE MARTINS 477-7050

CHARACTER 656 Sumas $49,900

Tasteful new carpets and wallpaper add life to this 2-bdrm character home. Large comfortable plan with cosy living room — corner fireplace, large formal dining room and full basement. Vendor may carry financing at 10% to qualified purchaser.
THE MARTINS 477-7050

FOR SALE BY OWNER, 2½ bedroom, no basement home, large kitchen, walk-out covered patio. Large well kept fenced yard with fruit trees, natural gas heating. Located on the Gorge Park. Close to schools, shopping and recreation. 10% assumable mortgage. $38,500. 386-1967.

MUST RELOCATE, BABY ON the way. We have a cosy 1-bedroom bungalow with very large lot. Ideal for retired couple or any one who is interested in a good investment. Only asking $37,250. Must be seen to appreciate the value of this home. 384-5607, 652-1408.

250 HOUSES FOR SALE

Castle PROPERTIES LTD.

OPEN HOUSE SAT.-SUN. 1-4 1654 TASCO CLOSE

Before this home is completed, 3 bdrms, master with en-suite, kitchen with Crestwood cabinets and good sized eating area, living room with fireplace, diningroom, sundeck, roughed-in plumbing for second bathroom down, rough-in rec room with fireplace. Could be 4th bedroom, down. Dble carport. All of this on corner lot in quiet area and priced at only $89,000. Don't wait, call me now. MRS. RENITH ROBINSON, 477-9292 or 386-6164.

OPEN HOUSE SAT. 1:30-4 P.M. 4147 HAWKES AVE. NEW LISTING

Immaculate 3 bedrm., newly decorated in neutral tones, qualty W.W. in LR/DR and hall FP. 4 pce. vanity bathrm. Full basement with rec room and bar. A pleasure to show. $63,900. See it with OLIVE KER 592-4450 or 386-6164.

Open House 719 Gladiola Sat.-Sun. 1:30-4:30 Concerned About Energy

Then take a look at this electrically heated home with thermopane windows and heatilator fireplace. Pleasant view from sundeck off the dining room. 2 spacious bedrms, with two 4-pce. baths on main, 3-bdr. finished in full basement. MLS. $74,500. Marg Emmerson, 658-8386 or 386-6164.

GORGE 16 LOTUS ST.

5 Room bungalow. Living room with F.P., Dining room, Two bedrooms, Modern kitchen, Oil heating. Ideal start for newlyweds or retired couple. Drive by but do not disturb the owner.
FULL PRICE $56,500
CALL HAROLD WARE
Office 386-6164 or 385-1580

OPEN HOUSE 995 Inverness SAT. 1:30-4 P.M.

Be the first to view this very good 2 bedroom bungalow. All the services have been re-done, kitchen and bathroom. Totally updated and a full basement makes for excellent value. Now offered at $50,700. PETER VINCENT 385-4802.

PLUMBERS

We have an excellent opportunity for you to get into business for yourself — in this successful outlet in a prime location. The $35,000 price tag is basically the cost of the stock. Call me now on this. PETER VINCENT 385-4802

EXCELLENT REVENUE

Five bedrooms, two kitchens, a full high basement. Updated wiring, and plumbing. 2600 sq. ft. Presently used for an owner/occupier/rooming house situation. Could rent in a high rental area. Phone me on this excellent investment at $69,900. PETER VINCENT 385-4802 or 386-6164.

29 MENZIES

Drive by this heritage designated triplex and call me for the bad news. The good news is the vendor will consider carrying a good first mortgage. ASKING $63,000.
CALL PETER VINCENT
385-4802 or 386-6164.

FAIRFIELD CHARMER

You have seen this type of conversion in the national home magazines — an older home completely renovated to today's standards, yet retaining much of the original charm. If this is what you are after in a three bedroom please give me a call. The vendor requests that I refrain from giving "drive-bys", but I will be happy to provide an exclusive showing. Offered at $89,500. PETER VINCENT 385-4802, or 386-6164.

NEW—OAK BAY

If you have given up finding a home in Oak Bay, have a look at these blueprints.
Drilling and blasting for the foundation are now being carried out and you may be in before Christmas. Choose your own colour scheme. 1,639 sq. ft. for only $92,500, if you buy it now.
For inspection of site and blueprints call AXEL PETERSEN 386-6164 or 592-4358. Castle Properties Ltd.

ESQUIMALT

Cute, starter home, 3 bedroom living room, kitchen with eating area, 4-pce. bath, wall-to-wall carpet throughout, fenced yard, stucco exterior. Priced to sell quickly. CALL FREDDY STARKE 386-6164 or 595-1175.

NEW HOME DIRECTORY IN COLWOOD Direct from Builder

A WIDE VARIETY OF NO—STEP BUNGALOWS, SPLIT LEVELS AND TWO-STOREY HOMES WITH FULL AND OPEN BASEMENTS WITH R.I.D.P READY FOR DEVELOPMENT. ALL HOMES INCLUDE THERMOPANE WINDOWS, EXTRA INSULATION, CLEAN QUIET ELECTRIC HEAT AND HEAT SAVER FIREPLACES, ALL AT NO EXTRA COST. CHOOSE A PLAN, LOT, COLOR SCHEME, AND TYPE OF FINANCING TO SUIT YOU. ALL HOMES CARRY A 5 YR. WARRANTY.

DISPLAY HOME AT ACACIA DR. OFF 2000 BLOCK SOOKE RD. PS: SOME READY TO MOVE IN NOW.

WED.-FRI. 1-6
SAT.-SUN. 1-5

FOR MORE INFORMATION PH. KEN MILLAR 478-1721 or 384-8075 PAGER 519 ANYTIME

RIDLEY BROS.
DEVELOPMENT CO. LTD.
MEMBER VICTORIA H.U.D.A.C.

CHEAPIES BUT GOODIES

At these prices, why rent? For only $36,000-$41,900-$42,900 you can have a home of your own!
BRUCE DAVENPORT 592-0995
GLENGARRY REALTY 479-7138
24 HR. SERVICE

250 HOUSES FOR SALE

JACK MEARS OAK BAY REALTY LTD.
2194 OAK BAY 598-3321

OPEN HOUSE 4884 LOCHSIDE SAT. & SUN. 2-4 VIEWS!

Breathtaking sea and mountain views from Mediterranean style 4-bedroom home set at 3 levels on Cordova Ridge. Inside tiled courtyard offers elegant living. Sundeck, marble fireplace, 4 bathrooms. $139,000. Call MAGGIE COOPER at 598-3321 (bus) or 595-1667 (res).

OPEN HOUSE FAIRFIELD 1408 FAIRFIELD RD. SAT. & SUN. 2-4 P.M.

Cottage with charm and opportunity to grow on a large delightful lot in a prized location. A starter with a future or an ideal retirement home. Listed at $53,900 and open to offers. RALPH NEWTON-WHITE at 592-1981 (res) or 598-3321.

SUPER BUY $44,900

6c9. Immaculate, no-step, 2-bedroom home. Panelled living room with stone fireplace. Modern kitchen with large eating area. Fenced lot. Near Belmont-Fisher Secondary. MLS. BILL McCARTER at 592-3970 or 598-3321 (bus).

VIC WEST— INLAW SUITE

3-bedroom main suite and 2-bedroom inlaw suite in this 2 year old, make this an affordable home. Approximately $50,000 at 10¼% and vendor will carry second mortgage. Try your offer and low down payment on the asking price of $69,900. MLS. Please call DARRYL YOUNG at 388-5464 pager 526.

3 BEDROOM—$65,900

Beautiful 4-year-old home on quiet cul-de-sac. Extra parking for recreational vehicles. Great yard for kids. This is a must see. BONUS! $49,500 mortgage at 10%. Drive by 10028 Judson Place, Sidney, then call DARRYL YOUNG at 388-5464, pager 526.

SOUTH OAK BAY— A CHARMING OLDER FAMILY HOME

This home set in a private garden 44.50 m by 30.48 m (146'x100'), is located close to the village. Large living and dining rooms both with fireplace, den, large kitchen, playroom, recreation room, five bedrooms. Offered at $130,000. Further information and viewing with PETER NASH at 598-3321 or 592-3473.

Member Relocation Services Canada

Fairfield Realty Ltd.

OPEN HOUSE FAIRFIELD FAMILY HOUSE

SUN. 1:30-4 P.M.
1151 OXFORD

Large 3½-bedroom home, reception hall leading to large formal dining room and living room with space and character. (Ceiling beams). Full basement, back lane, double sized garage. Well priced at $69,900. Exclusively with Tony Brogan, 383-2244.

OAK BAY — JUBILEE $64,900

Good family home. Newly painted wood siding, single storey. Side by side carpeted living room and dining room with buffet, beams and stained glass windows. Separate pantry and large kitchen and eating area. Three bedrooms on main with rec room in 6' basement. View by appointment only. Exclusive with Ann Blondeau, 383-2244 or 598-7824; George Lewis, 383-2244 or 384-4338.

FAIRFIELD ROCKLAND $96,500

Exceptionally well maintained home containing three bedrooms (wash basin off master). Large living room with fireplace, chandeleered dining room with leaded glass built-ins. Three room toiletry, modern convenient kitchen with eating nook. Bay windowed. Attractive intercom-connected rec room in full height basement. Updated exterior with sundeck and attached garage. View by appointment only. MLS. Ann Blondeau, 383-2244 or 598-7824 or George Lewis, 383-2244 or 384-4338.

THE GREAT GET-AWAY

This builder's custom home is a west coast contemporary, situated on a .8 acre treed private lot on the Saanich Penn. Oak parquet floors throughout main ft. Big country kitch., separate DR and huge 24'x12' LR with vaulted cedar ceiling, bath, laundry, and sewing nook. Upstairs has 2 bdrms, ea. with French door to balcony, another bath and family rm loft. Energy conscious? Thermopane windows throughout and H.W. tank attached to Fisher airtight FP. Easy walk to water front and Rec Centre. Appraisal available. $65,900. M.L. Call KENT MacLEOD: 383-2244 or 595-4273.

STADACONA COTTAGE

This cozy, 2-bdrm home nestled in the trees, is located in the Stadacona Park area, close to town. Front veranda, oak mantle and columned FP give it unique character. New elec. heating, HW. tank and carpeting. Full storage basement and large, fenced lot with fruit and ornamental trees. Bright, airy kit. with new double SS sink and butcher block counters. Priced at $52,500. Call me for a private showing. 383-2244, res. 595-4273. Kent MacLeod.

WATERFRONT HOME $69,900

This beautiful, natural cedar panabode home with 98 ft. of waterfront, is situated on Piers Is., just 10 mins. from Sidney. Sandy beach at your doorstep. Large Liv. Rm (with FP and domed skylight) and KIT. are overlooking ocean. 3 BDRMS, 4 PCES BATH and full basement. ½ acre treed lot with large play area for kids. Summer home at a winter price. MLS.
383-2244 Kent MacLeod 595-4273

OAK BAY, SEAVIEW BY OWNER $187,900

240 King George Terr. Top quality home with approx. ½ acre seaview lot, 4-bdrs, 3 bathrooms, beautiful rec room with wet bar and fireplace. For appointments only, phone Ken, 592-6225.

GORDON HEAD NEW WITH VIEWS

Open house, Saturday, Sunday, 1-4. 3-bdr, 2 bathrooms, full basement, garage, on 58x156 lot. Only $87,900. Drive by 1861 Feltham. Call Radiant Developments, 477-5175 or 477-4297.

VIDCO

Commercial-Residential Real Estate
31 Bastion Sq. 388-4232

250 HOUSES FOR SALE

SINCE 1887 Pemberton Holmes Ltd 1000 Govt. St. 384-8124

OPEN SAT. 1-4 $47,900

1384 GRANT
Older, 3 bdrm on big lot
DENNIS L. JAMES
598-6014

OPEN SUN. 1-4 $48,500

2716 GRAHAM
2-bdrm, full bsmt., close to all amenities, nice yard.
DENNIS L. JAMES
598-6014

OPEN HOUSE 1:30-4:00 SUN. 10364 ALLBAY RD. SIDNEY

4-Br., 2-bath, family home on large lot with views to the islands and close beach access.
IAN GRANT 595-7434

5-BR, 2 baths and sauna plus large living and dining rooms with superb views to the Straits make this family home special. Set on 2½ acres in Braemar Heights, you will find this property most appealing. MLS. $129,000. For viewing call Richard Holmes 478-4870, Ian Grant 595-7434.

Secluded, three-bedroom home on ¾ acre on a cul-de-sac in Brentwood Bay. Large patio and family room give the "extra space" feeling. $105,000. For exclusive viewing call RICHARD HOLMES 478-4870, IAN GRANT 595-7434.

TUDOR CENTRAL SAANICH

3 bedrooms on main, master ensuite and 2 bedrooms down plus 2-pce. bathroom and roughed in rec room. Quality 8 yrs. old. Spacious living room with feature fireplace, dining room opening on the large, enclosed sundeck covered by roof. Carport, extra parking. Easy-care yard, fruit trees. Close to schools, park and bus. $79,500.
JIM PARK
384-8075 Pager 493

DEEP COVE CHALET RD.

PRICE REDUCED TO $29,500
Beautiful, ½-acre building lot. Located steps from the sea and minutes from a choice of marinas. Lot is gently sloping to the back line and is well-treed. Municipal water.
JAMES PARK HOME 652-4119
PAGER 384-8075 NO. 493
PEMBERTON HOLMES LTD.
384-8124

3928 HOBBS ROAD

Cadboro Bay (By the Sea)
Immaculate, four-bedroom, family home surrounded by beautiful lawns and gardens. Full price $93,500.
JAMES PARK — 384-8124
PEMBERTON HOLMES LTD.
HOME — 652-4117
384-8075 PAGER 493

Capital City REALTY LTD
1815 Blanshard St. 388-7557

CAREY RD. AREA

Nice and close in. Fantastic three bedroom family home with all recent wiring, plumbing and electrical. Full high basement, roughed-in for rec rm and extra bathroom. Shouldn't last long at this price. $52,900.
388-7557 BEN GREIG 381-6766

OAK DALE HOUSE
3062 Cedar Hill Rd.
OPEN HOUSE FRI.—SAT., 2-4
$64,900

1216 sq. ft. 2-bdrm, 3-pce. ensuiter. Fireplace in spacious living room with large balcony. Beautiful views. One of Victoria's finest Condos. Parking for your car.
PAT FORBES
388-7557 386-2682 477-0580

1746 JEFFERSON OPEN SAT., 2-4

First time on market. Very attractive and spacious split level home on quiet cul de sac beside Lambrick Park. Quality built and beautifully maintained. 3-Bdrm with high beamed ceiling in living room, sunken family room and rec room. 2½ baths and 2 fireplaces. All these on a beautifully landscaped and fenced lot. $112,500.
388-7557 Clifton Mak 479-0788

$69,900

View Royal. 4-Bdrm full basement on large lot. Close to water, separate garage and lots of parking.
Pat Forbes
386-2682 388-7557 477-0580

$82,900

NEW — Gordon Head 3-Bdrm. Finished shortly.
Pat Forbes
386-2682 477-0580 388-7557

$83,900

LAST CHANCE 4 level split Gordon Head. Fully developed.
Pat Forbes
386-2682 477-0580 388-7557

WATERVIEW CALIFORNIA RANCHER

High on Cordova Bay ridge with panoramic views of Mt. Baker and San Juan Islands. Over 3500 sq. ft. of gracious living in this 3 bdrm executive style residence. Three bathroom, 2 fireplaces, games room, indoor jacuzzi plus beautiful outdoor pool with carpeted deck. Asking $119,000.00 including 5 major appliances.
BARBARA RAWLINGS
388-7557 388-4939

STARTER OR RETIREMENT

Cute 2 bdrm no basement home close to Sears on a quiet street. Nice level lot with very rich soil. Home is completely painted and carpeted throughout. Nothing to do but move in. Asking $38,900.

VAULTED CEDAR CEILINGS COVERED DECK

Executive type home in an area of expensive homes in Gordon Head. 3 bdrms with master ensuite, vaulted cedar ceilings in L.R. & D.R. Beautifully landscaped, offered at $94,500.
382-8879 TARA BHALLA 388-7557

GREAT NEIGHBOURHOOD for growing family, gorgeous setting amongst towering trees, walking distance to schools, bus and community recreation centre for swimming, sauna, whirlpool, ice skating. One mile to 2 golf courses and curling. One block to convenience store. 4 bedroom home on quiet dead-end street, 3 bathrooms, wall to wall carpet throughout, beautiful living room with fireplace, big formal dining room with sliding doors to large sundeck, eating area in dream kitchen, ground floor has summer kitchen and a comtemporary den with second fireplace, and large utility room. Beautifully landscaped over ½ acre, double carport, small barn, and garden equipment. $83,900. Open house everyday from 1-5 PM, 9228 Mainwaring Road, phone 656-5320

250 HOUSES FOR SALE

Century 21 MAYFAIR REALTY
Mayfair Centre
386-2955

OPEN HOUSE SAT. 2-4 P.M. 8793 PENDER PARK DR.

New luxury home in prestigious Dean Park Estates. Sweeping views of San Juans, Sidney and Mt. Baker. Craftsman built deluxe home with total 3,000 sq. ft. finished on 2 levels. Cedar exterior and shake roof. Super master bedroom — sauna, jacuzzi, private balcony. Formal living and dining rooms. Finished family rec. room. Larg entrance foyer. All the expected extras (AM/FM intercom,, built-in vacuum). Full price $164,000. MLS. PETER SYKES, 386-2955 or 382-3216.

OPEN HOUSE SAT. 1:30-4:00 4025 TRAVIS

(Off Saanich Rd. at Lakeview)
Be the first to see this lovely brand new home. Set back off a quiet country type cul-de-sac. Large lot leaves plenty of room for boats, trailers, etc. 3 bedrooms, lovely fireplace in spacious living-dining room. Sundeck has attractive outlook. Full basement is easily developed. Only $73,900. GEORGE PARSONS, 386-2955 or 598-3847.

FAMILY HOME

Six year old home in a nice area. Three bedrooms on main, kitchen with eating area, dining room, nice living room with fireplace, full basement has finished bedroom, photo darkroom, partially finished rec. room with bar. Large sundeck over double carport. Only $69,900. GEORGE PARSONS, 386-2955 or 598-3847.

NU LISTING

Fresh new listing - offering 3 bedrooms, could be 4 - up to date bathroom and kitchen. There is ample eating area in the kitchen and the living room is beautiful with hardwood floors and panelling. Full basement, good roof and gutters, large lot, quiet area but close to shopping and bus. Does this sound like good value at $55,900? Call MARION BRADSHAW, 386-2955 or 477-4125. Exclusive.

GORDON HEAD HOME

Quick possession on this better than new 3 bedroom home with master ensuite, large living room, R/I plumbing and fireplace down. Priced to sell at $73,500. To view call KIM ENG, 386-2955 or 477-9439.

PAC-WEST

INTERNATIONAL REAL ESTATE BROKERS INC.
388-6161

WHEN BUYING OR SELLING YOUR PARADISE, CALL THE EDEN TEAM!

OPEN HOUSE SAT. 1:30-4:00

Gorgeous 4 level split with EXTRAS GALORE. Built-in brick B.B.Q., marbled main bathroom, 2 fireplaces, separate dining room, entertainment sized living room, rec. room, electric and wood burning furnace, 10,000 sq. ft. lot, plus a large 10¾% mortgage. Gordon Head location on the quiet end of Shelbourne by Mt. Doug. 4326 Shelbourne St. Priced at $94,900 (worth well over $100,000 in any other Gordon Head location). Phone for private viewing.

OPEN HOUSE SAT. 1:30 to 4:00

What a beautiful combination! A quality crafted custom home, artistically blended with its 1 acre lot. 1345 sq. ft. full basement home with Rec. room, Family room, 2 pce. bath plus Den, all completed on the lower level. WANT MORE? An attached double garage, almost 1,000 sq. ft. with its own power and furnace. MLS. Price $97,900. The address is 3847 Branson Rd., off Chapel Heights, off Metchosin Rd. Phone for private viewing.

SPACIOUS AND GRACIOUS!!

You'll love the HARMONIOUS decor of this splendid home. Bright and airy, the continuity flows throughout the 1500 sq. ft. on the upper level. Dream kitchen with built-in dishwasher and eating area, enormous dining room to hold the largest suite, sunken living room with full slate fireplace wall, 3 large bedroms, 1½ baths - Main floor level features a quality 4th bedroom, rec. room with brick fireplace, 3 pce. bath and completed laundry room. Another feature, ½ lower level for workshop and STORAGE. This is a super home on a ½ acre lot beside a park on a cul de sac in Colwood. Exclusive. Price $89,000. Phone for private viewing.

CALL TERRY EDEN OR SHARLEEN EDEN AT 388-6161 (24 HRS). TO VIEW ANY OF THE ABOVE PROPERTIES.

BLOCK BB BROS.

See Our Weekly BEST SELLERS CATALOGUE

OPEN HOUSE 1248 BAY ST. SUNDAY 1:30-4

Put an end to your search for that 3-bdrm full bsmt home that you require by stopping by and viewing this sturdy house. The features of this home allows you to have dinner in a formal dining area, spacious kitchen to prepare your gourmet delights and loads of space in the basement and back yard for your kids to play. $57,000.
Rob Fukushima
386-3231 598-5245

LIVE SIMPLY ECONOMIZE

This compact 2-bdrm stucco home is easy on the budget. Living room with fireplace, basement, on bus line, close to town and country, $51,500.
Kathleen Lucas
386-3231 592-2159

NORTHRIDGE—QUIET RESIdential area. Only 12 minutes from city center. 6 room home on one level with full basement. House and grounds in excellent condition. Drive by 4325 Ridgewood Cres. If interested in purchasing phone owner for appt. to view. Early possession can be arranged. $77,700. 479-4883.

WELL BUILT BY OWNER IN 1979, 2 storey house, 3 bedrooms, vaulted ceiling in living room, stone fireplace opening to dining room, deck off kitchen, vacuum system, intercom, brick fireplace and plenty of room in partly finished basement, double garage, large lot, $55,000 mortgage at 10¼%. Call 477-2074.

250 HOUSES FOR SALE

BLOCK BB BROS.

See Our Weekly BEST SELLERS CATALOGUE

OPEN HOUSE SUN. 2-4 P.M.

538 Judah. Immaculate 3 bedroom home. Excellent location for school and transportation. Private sundeck. Large lot with fruit trees. Extra parking if needed.
(Mrs.) PAT WALKER
474-1581 (res) 478-5561 (off)

COLWOOD 3-BEDRM HOME LARGE LOT

An excellent buy on todays market. - But the existing large first mortgage at only 10% makes it better. If monthly payment at current rates of 12¾% turns you off, this home may be the answer to your problem. Call me today for further information. Offered at $67,900.
MIKE RYLAND
478-4761 (res) 478-5561 (off)

START WITH STYLE

This creatively renovated 1½ storey 2+ bedroom home may be for you: updated services, F.P., close to park, bus, schools, large garden, mature fruit trees. The financing available is attractive too: can assume a large mortgage at 11¾%, qualifies for government grants and 2nd mortgage - Gorge Area. Offers on $48,500.
LINDA SCHAUMLEFFEL
386-0403 (res) 478-5561 (off)

FOR BEGINNERS

Newly listed starter home in the Langford area includes 3 bdrm, sep. utility room, newer heating system, new septic and field. Well treed and fenced yard. Very close to schools and shopping. Try $3,500 down payment on $44,500 asking price.
MIKE MYERS
478-6349 (res) 478-5561 (off)

WATERFRONT

Exceptional views from most windows of this 2 bdrm. home. .83 acre partially treed with great beach frontage. Heatilator fireplace in lg. L.R. Needs some T.L.C. but good value for Sooke area. Asking $64,500.
MIKE MYERS
478-6349 (res) 478-5561 (off)

COLWOOD COTTAGE

On an excellent level 8500 sq. ft. lot. Home is 1 bdrm., roomy 19x11 living room, 15x11 kitchen. Electric baseboard heat and 100 amp service. Small workshop and aluminum tool shed. Drive by 503 Salton or call for an appointment. $40,100.
DAVE REID
478-7375 (res) 478-5561 (off)

LOOK 2211 ARBUTUS RD. OPEN SAT.—SUN. 2-4 P.M.

Be the first to see this secluded residence located on .56 ACRE in this much sought after area. A very beautiful home complete with shake roof and mature landscaping. One owner for past 10 years, built in 1949 and offering 2 bdrms main, large sunny in-line living and dining rooms with French doors to rear patio. The full high basement has character family room with cozy fireplace, utility room, workshop and dirvein garage. Priced to sell at $89,900. EXCLUSIVE!

LEGAL TRIPLEX $73,900

Located on a quiet street just off the Gorge Waterway. The building consists of one large suite occupying the main floor and two suites on the upper floor and one bdrm and a bachelor. The building is in good condition and sits on a 50x140 ft. lot. The rental income is $7,584 annually. Purchase this building and assume the existing $47,600 mortgage at 10¾% due April 1983. Call now on this exclusive listing.

QUALITY CONTEMPORARY STYLE .78 ACRE $169,900

An exciting new listing of exceptionally good styling and quality materials. The home was custom built from professional design and completed early this year. During the process of construction only the finest of materials were used to complement the open contemporary styling. The home consists of 1600 sq. ft. with LR, DR, Den, Family room, Kitchen, Laundry & Bathroom with sauna. The upper 1100 sq. ft. features 3 bdrms & 2 baths. The master bdrm. is large featuring spectacular dressing room ensuite combination with separate shower and dramatic sunken bath. Located on a secluded lot on Ardmore Drive. Call for viewing.

RANDY SMALL
LEE WROBEL
388-6275 Pagers 654; 865 385-1431
British American Realty Ltd.

MUST BE SOLD VICTORIA $74,500 BY OWNER 595-8731

(7-10) EVENINGS
OWNER GOING TO EUROPE
CENTRALLY LOCATED, CLEAN FAMILY HOME, LARGE LIVING ROOM WITH FP, SEPARATE DR, 2 BDRMS UP, 1 DOWN, FULL HIGH CEMEMT BSMT/REC ROOM, 4 PIECE AND 3 PIECE BATHS, LARGE WELL KEPT LOT.

GORDON HEAD BY OWNER $84,500.

Drive by 1817 Hartwood Place to appreciate this better than new family home. Situated at the end of a quiet cul-de-sac, close to all schools and shopping. This Tudor-style home boasts 3-bedroom, master with ensuite. Spacious living-dining room with fireplace and finished rec-room with fireplace. By appointment only, no vendors please 595-7773.

OPEN HOUSE DAILY 1-5 1441 SIMON RD.

Buy from builder and save. New cedar and brick 3 bedroom in McKenzie Braefoot area. Quiet treed street. Spacious livingroom with lovely bay window. Stone fireplace. Crestwood cabinets in large kitchen. Shower in en-suite. Full basement, double garage, best buy in town at $83,900 firm. 477-8633.

250 HOUSES FOR SALE

GARDNER REALTY Ltd.
895 Fort St. 385-7744

WATERFRONT

Look across the bay at night and see the dazzling lights of Victoria or watch the sun come up over Juan de Fuca Strait. Whatever your weakness, you're going to love this beautiful, waterfront home. Quality built and loads of features such as, heavy shake roof, decking on two sides of the home plus covered sundeck, rock facing, under-ground lawn sprinkler system. Inside find a sunken L.R looking out to the sea. Beautiful honey onyx FP, DR with mirrored wall looking out to the sea. Sound great? It is! Come see this 3-bedroom home priced to sell at $98,000. Home now rented with 2-year lease.

WATERFRONT

Call REID TOPP
385-7744 388-6275 PGR 619
381-5567 (Res.)

OPEN HOUSE SAT. & SUN. 1:30-4:30 4074 DAWN VIEW (off EDGELOW) 6 BEDROOMS

This is a home designed for spacious and elegant living in a Mediterranean atmosphere. Area totalling nearly 4,000 sq. ft. offering 6 bedrooms, very large dining room, living room, two fireplaces, 3 bathrooms, utility room, family room, with adjoining bar room that could second for a kitchen. This home features vacuflo, garbage compactor, intercom, and music in every room. It's all here evidenced by construction features such as California tile roof, thermopane glass throughout, heavy-duty, zoned-controlled, electric heat. Step into the castle-sized foyer and be greeted by a circular staircase, 16 foot floor-to-ceiling, slate rock wall and you'll know this is a home of unbelievable value. University area and priced at $129,900.
385-7744 BILL WEISS 598-8443
REID TOPP
385-7744 388-6275 PGR 619

REALSPAN PROPERTIES LTD.
846 BROUGHTON 388-6454

SEAVIEWS PLUS

Two storeys with 3,600 sq. ft. of fully developed living space. 10 yrs. young. Sunken LR, 4 Br's, 3 baths, could have in-law suite. Ample parking, must be seen to appreciate sea & city views. Yours for $105,000. MLS.

PATRICK SUPEENE
388-6454 (24 hrs.) 478-6294

983 BRAY AVENUE ATTENTION BARGAIN HUNTER'S $39,900

This renovated home with 1 bedroom on main and one in attic, has a full basement, room for expansion and is situated on a 9060 sq. ft. lot. Lets have your offer.

For further details call:
388-6454 Laurie Como (479-1179)

GONZALES FAIRFIELD CLOSE TO OCEAN $64,500

Exclusive: One of the nicest areas in Victoria. Minutes walk to beach, bus and shopping. Built in 1926, excellent floor plan, 1½ storeys, large L.R., extra large kitchen, separate D.R. & Den. Upstairs 2 spacious bedrooms. Fenced yard plus garage. Full high basement. Prior viewing with owners agent call:

GARY BRIDGE 384-6119
DOUG MENZIES
479-6256

WHITTOME'S
ROYAL OAK OFFICE
479-1667 (24 hrs.)

$47,900, MODERN 3 BEDROOMS

4985 West Saanich Rd. (Brentwood Bay) OPEN 2-4 SAT. Over 1300 sq. ft. finished in this spotless semi detached home, separate dining room, living room with fireplace — handy kitchen fenced back yard with south west exposure — lots of parking. ML 03884.
652-2594 RON KERFOOT 479-1667

Quality and View

Mediterranean style, custom built show home. A 2-bedroom home for 2 people who appreciate perfection in structure and design. Included in the price of $125,000 are unusual extras as a fresh air control system. For details and appointments to view call
Marion Foster — 479-1667
388-5464 Pgr 747 384-5908

WEST GORGE AREA $57,500

Immaculate well maintained retirement or starter with 2 BRs on main plus one down, separate DR, utility off kitchen, drive-in garage with automatic door. Drive by 3052 Austin. But to view call
WILFRED DAVIS
479-1667 658-8884

EXCLUSIVE

Situated on a quiet treed dead-end lane in Brentwood Village, this cedar and stucco three bedroom bungalow boasts a natural stone fireplace in the large comfortable living room. Separate dining area. Roomy kitchen and utility room. Landscaping completed on easy care lot. Concrete driveway to carport. Heated workshop for handyman. Cable TV available. $66,900.
479-1667 Alex Davidson 652-3006

Canada Wide Executive Relocation Service

RURAL SETTING

Quality built strata title duplex by builder. Situated in Metchosin on a beautiful 1 acre lot. Thermopane, heatilator, electric heat, aluminum siding. 40' separating between living areas, $58,900. Open House Saturday and Sunday, 12-4. 4544 and 4542 Rocky Point Rd. 474-1849.

PRIVATE. MUST SACRIFICE All renovated character house with seperate upper suite (rented $250 montly). Immediate occupancy of main floor. 2 kitchens, 2 bathrooms, upto 4-bedrooms, ideal for 1 large family or 2 small families. Full basement, w/w carpet, garden, driveway, partly furnished. Asking $65,000. 382-6812.

BY BUILDER, 1234 SQUARE feet, 3-bedroom, master with ensuite, floor to ceiling heatilator fireplace, fireplace and R.I. plumbing downstairs, built-in fire alarm, thermo-pane windows, R.I. vacuuming, fire-retardant ceilings. Please call 652-4790 after 3 pm. $68,500.

BY OWNER, WELL INSULATED quality 3 bedroom home with finished rec. room and 4th bedroom downstairs, W/W carpeting, 2 fireplaces, 2 baths, dishwasher, garburator. Fairfield area near Foul Bay and Richardson, $65,000. Phone to view 598-4763.

250 HOUSES FOR SALE

DUNSMUIR 388-7868

LET US BUILD IT FOR YOU

Contractor ready and willing to build your dream home on one of the two lots on this beautiful Mayfair Drive — with lovely open views — very close to City Centre and all levels of schooling. Lots are 10,000 and 14,000 sq. ft., level with trees. Completed value should be approx. $95,000 to $150,000. For further details call
Leo Pigert or Evan Williams 388-7868 or 598-1975

$40,000

An older home featuring two separate suites, ideal for family arrangement. Drive by 1252 Denman St. and call for appointment. Terms $2500 down and balance carried by Vendor as Mortgage at 11¾% (below current rates). Exclusive.
A. Klenman 388-7868

STRATA HALF DUPLEX Colwood Area

Only two years old, nicely decorated, well-kept, three bedrooms upstairs living area on main. Tool shed and playhouse included. Good 1st mortgage of approx. $42,500 to assume. Asking $48,900.
Leo Pigert or Evan Williams 388-7868 or 598-1975

GENUINE LOG HOUSE

Located in Crofton. One of the largest log houses in B.C. Offering fantastic living room with massive fireplace, six bedrooms. If you require space for a growing family in a small town or just want to live in a delightful area then look at this home. Owners would consider trade on a home in Victoria. Asking $140,000. MLS.
Richard McKenzie
388-7868 or 479-5047

WANT TO DO "YOUR THING"?

Then consider this property; into which you can pour your ideas, talents and energies. Large home (1680 sq. ft.) full basement on 2 acres of country living—Florence Lake area. M.L.S. $79,900.
Eda Vliet
388-7868 or 382-0681

1023 Empress St.

This family home conveniently located close to Crystal Pool Recreation Centre has four bedrooms, two on main and two upstairs, family size kitchen, fireplace in living room. Full basement with two rooms finished. Asking $54,900 — offers invited.
Leo Pigert
388-7868 or 598-1975

THE ZIEGLERS Open Sat.-Sun., 1:30-4:30 Oak Bay In-Law 990 Runnymead

1400 sq. ft., 3 bdrm, 2 bthrm home on mature, easy care lot in the Runnymead area. All appliances stay. Large LR, DR, bright kitchen, huge utility and laundry rm on main floor, new carpets, new paint, new kitchen counters — 2 more

250 HOUSES FOR SALE

SWINERTON'S

REALTY WORLD

WATERFRONT

2007 CRESCENT RD.

OPEN HOUSE

FRI.—SAT. 2-4 P.M.

Super deluxe secluded strata duplex. One side only. Close in on Gonzales Bay. Southern view of the straits. Sandy beach. 2200 ft. on main floor. Large rec room & sauna. Be sure to see this architect designed home. $210,000. DOUG BOWEN attending. 385-2481.

AN OPPORTUNITY

"SOLAR POTENTIAL" OPEN

4308-4312 Shelbourne

1:30-4:00 Sat. and Sun.

A chance for your family to live in pride in a new architectually designed home - 3 and 4 bedrooms - Unique living rooms. Teak cupboards in kitchen, 2½ bathrooms - some custom finish to suit. Prices negotiable.

ALAN R. WILLIS

385-2481 595-8858

OPEN HOUSE

SAT. 1:30-4:30

2715 BLACKWOOD

ONLY $51,500

Large character home. Full basement. Come and see for yourself. R. L. BERGSTROM 592-0109 or 385-2481.

4 BDRMS. PLUS 2 BR. IN-LAW SUITE

Spacious home for large family. Situated on a 70'x141' garden lot with park at rear. Plenty of garage and parking space. IN-LAW accommodation includes LR, KIT., 2 bedrooms and bath — separate entry. Good mortgage may be assumed. PRICED FOR IMMEDIATE SALE!

$67,500

385-2481 ED JUPP Res. 386-7884

Swinerton, Stewart Clark, Ltd.

Victoria Realty LTD.

386-3585

LAKEHILL OPEN HOUSE

Sat. and Sun.

1:30-4:30

1091 BALDWIN

New homes, some complete, others nearing completion.

—Contemporary design
—Thermopane windows
—3 bedrms, 3-pce ensuite
—Walk-in closet
—Cedar siding
—Double carport
—Wrap-around sundeck
—Landscaped
—$86,500 - $89,500

For more information please call Colin or Doug Munro, 652-3383 or 477-0718. Office, 386-3585.

OPEN HOUSE

2926 Sooke Lk. Rd.

Sunday 1 to 4

GOLDSTREAM

Completely renovated older three bedroom ranch style home offering a full basement, large family kitchen, two full baths, 28x14 workshop with 60 amp service, secluded rear yard, which backs on Goldstream Park. MLS. $56,500.

Jack Lidstone 477-9262, 386-3585

POTENTIAL REVENUE IN-LAW SUITES

$56,500

Older full basement home in a rural setting. Main floor offers a separate 2 bedrm. suite with brick fireplace. Upstairs has bachelor unit. Basement includes a separate 2 bedrm. suite with brick fireplace. Current rents $575 per month. View by appointment only. Call Doug Munro or Jack Lidstone 386-3585, or res. 477-0718 or 477-9262.

SEABOARD PROPERTIES LTD.

CHARACTER AND CHARM

This is the theme that has been maintained and at the same time updated to afford todays comforts. Boasting over 1,900 sq. ft. of accommodation thru the rustic entry foyer, large informal living room, family kitchen with pantry, to the large formal dining room. Upstairs are three large bedrooms, den and full bathrooms. Full basement is ideal for storage etc., separate garage and easy care lot. Try your offer on this new M.L. at $72,900.

652-1141 DAVE DAND 658-8490

FAIRFIELD AREA, NEAR ocean, 66 Moss St. 4 bedroom home in sound condition, huge living room with fireplace, den with fireplace, good sized kitchen, enclosed sun porch, garage, garden area with brick fireplace, bachelor suite on main floor plus extremely easy conversion in basement from rumpus room and 3 piece bath to 1 or 2 bedroom suite. Assumable $47,000 first, payable $540 a month. Income now $700 a month. Asking realistic price of $79,500. Do not disturb tenants. Call owner for appointment 598-6956, 383-1801.

TERRIFIC NEWER HOME

Owner transferred, anxious for quick sale. Immediate possession. This beautiful newer home has very nicely landscaped lawns and gardens, 2 bedrooms up, attractive 1bedroom in-law suite below (self contained with separate entrance). Lovely living-room with FP leading to a large sundeck. Well located for shopping, buses, schools, park and waterfront walkway. This won't last at $64,500. Don't wait call now, view any time. 532 Bowlsby Pl. (Esquimalt border). 384-3730, 386-0661.

983 BRAY AVENUE ATTENTION BARGAIN HUNTER'S

$39,900

This renovated home with 1 bedroom on main and one in attic, has a full basement, room for expansion and is situated on a 9060 sq. ft. lot. Lets have your offer.

For further details call:

388-6454 Laurie Como (479-1179)

250 HOUSES FOR SALE

WESTMONT REALTY 388-4434

OPEN HOUSE

1326 BURLEITH CRES.

SATURDAY, SEPT. 29

1:30 to 4:30 p.m.

Completely renovated older home with large rooms throughout. Four bedrooms, dream kitchen with six appliances. Two full baths plus a half bath. Excellent value at $79,500.

388-4434 DAVE TAYLOR 384-2718

OPEN HOUSE

SUITE 406-1000

ESQUIMALT RD.

(ENTRANCE OFF LAMPSON and WORDSLEY)

SAT. 1:30-4:30

SUPERB VIEWS

of Straits of Juan de Fuca and Olympics from this top-floor, corner-suite condominium. The suite is deluxe in every way and includes 2 BR with ensuite plumbing off super-sized master, large living room with good-size dining room. The modern kitchen has fridge, range, dishwasher and has a breakfast area to! Security underground parking, hobby room and games room within the building. Priced for quick sale at $48,000. MLS.

388-4434 JOHN BUNYAN 282-7777

QUALITY WORKMANSHIP

In this new Gordon Head home. Nearly completed on quiet cul-de-sac. Close to all conveniences. Features open-beam, cedar ceiling, 3 bdrms, well-designed kitchen. For more info call:

JACINE TAYLOR

388-4434 388-7560

388-4434 ARNOLD MARR 477-6233

ESQUIMALT

Wholly renovated large two bedroom home on a quiet dead-end street. 1189 Sq. Ft. on the main floor, plus a developed attic area. Priced at $59,900.

388-4434 DAVE TAYLOR 382-2718

SUPER EXECUTIVE

Home in a prime area in Gordon Head surrounded by similar top quality homes. Quality was the watchword from the first turning of the sod and is shown time and again throughout the entire home. Special features include fan assisted heatilator fireplaces in both living room and family room, separate formal dining room with french doors, super modern kitchen which includes garburator, dishwasher, provision for trash compactor, lots of top of the line cabinets and large eating area. There are 4 bedrooms, 2 full baths (one of which is ensuite) plus powder room. Basement includes finished 3rd fireplace, (amd is framed in for 4th bath, additional bedroom, rec room and den). Large sundeck too and lower interest mortgage may be assumed. Price $145,000.

NEW EXCLUSIVE WITH

388-4434 JOHN BUNYAN 383-7777

EXTRA LOT

Lovely three bedroom house and lot, in a nice area. Extra lot waiting for sewer. Just a matter of time! Lots of space. A must see so make an appointment today by calling 388-4434 anytime. Metchosin area, drive bys discouraged. Asking $84,900.

388-4434 I. G. LIDSTONE 477-0982

OPEN HOUSE

SAT-SUN 1PM-4PM

FAIRFIELD—ROCKLAND

FAMILY CHARACTER

This house at 1344 Minto has a large living room with cozy bench fireplace, beamed ceiling and woodwork. A separate dining room and quaint remodeled kitchen with pantry are featured. Three spacious bedrooms with refinished wood floors are upstairs. Other features include stained glass windows, an enclosed porch, full basement, and a large lot. This warm older home is situated in a good residential area, with proximity to schools and shopping. It has been cared for and updated. Immediate occupancy. Asking price of $89,500. Please call 382-2010 for further details.

OAK BAY BORDER

OPEN HOUSE

Sat. and Sun.

1-4 P.M.

1057 RICHMOND

FAMILY HOME

$69,900

Four-bedroom, character home.

—2 fireplaces
—2 bathrooms
—wood floors in excellent condition.
—Full basement
—Just below Oak Bay Ave.

DAVID BUTTERFIELD

382-0008 479-1687

Northern Pacific Realty Ltd.

OPEN HOUSE

SAT SUN 1-3

1017 WALEMA

BY OWNER

SEA VIEWS

CORDOVA BAY

2 BR HOME, UPDATED KITCHEN, SEP DR WITH FP, LR WITH FP, LARGE SUNDECK. 658-8874.

EXECUTIVE RESIDENCE

Relax in the tranquil atmosphere of this character home in South Oak Bay. Beamed ceilings, original panelled walls. Distinctive fireplaces and elegant reception rooms in this turn of the century home will appeal to those appreciating fine workmanship. Completely redone in 1976. Asking $175,000. Exclusive, please call DARRYL YOUNG at 388-5464, pager 526. JACK MEARS OAK BAY REALTY LTD.

MANN

T. L. MANN & ASSOCIATES LTD.

$46,500

11¼% Mortgage

Beautifully maintained no-step, modern 2 bdrm bungalow tucked away on a quiet no-through street only minutes from downtown. Nice views over city. Phone now! MLS 41669.

GLENN NICHOLLS

598-5144 598-7689

$48,750

1051 COLVILLE

OPEN 1:30-4

SATURDAY & SUNDAY

2 Bdrm. Overlooking Gorge Vale Golf Course. Completely redone inside and out. New stucco, doors, windows, carpeting. New Sundeck overlooking secluded back yard with fruit trees and veg garden. Bus at door.

RITCHIE ENTERPRISES LTD.

595-7233

NEW EXCLUSIVE—$59,900

Drive by 3856 Carey Rd. Spotless two bedroom stucco home, large 17'x11'6" kitchen, living rm.-dining rm. combined, 12'6"x11' third bedroom in basement. All in excellent condition. Douglas Hawkes Ltd. 384-7128, Herb Hodgson 382-3835.

$39,900-10% 1ST MORTGAGE

2 bedroom stucco bungalow with fireplace. Fenced 50x120' lot with garage. Good rental property. No basement, needs some paint outside. Assumable 1st mortgage for $27,000 at 10%. Call owner at 385-8382 or drive by 951 Inverness Road.

250 HOUSES FOR SALE

UVIC AREA

Brand new 1667 sq. ft. with beamed ceilings. 3 BRs, 2 full baths, LR with floor-to-ceiling Rock Fireplace, DR with large windows overlooking UVIC grounds, large family sized kitchen 20'x14' with Oak Cabinets, sliding glass door leading to large L-shaped sundeck, lower level has fover entrance with double doors leading to RI family room, Double Carport.

CUSTOM BLDG.

We will custom build your next house on our lots in Gordon Head or a lot of your choosing. Do some of the work yourself and save money. Buy direct from known Builder.

For information please call Mrs. Pat Saulnier, Kasapi Const. Co. Ltd., 538 Dupplin Rd. at 386-6191 or res. 384-2197.

Cedric Steele Realty Ltd.

388-6258

OPEN HOUSE

4181 TYNDALL AVE.

SAT. 1:30-4:30

Large family home of 1220 sq. ft. on main floor plus full high basement. Large living room with picture window, hardwood floors and fireplace. Large dining room with deck off. Good kitchen with laundry off, plus 3 bedrooms and bath on main floor. Separate garage, fruit trees, shrubs, all modern services and lot size of 9,000 sq. ft. Don't miss this one.

DAVID BILLINGHAM

388-6258 598-6029

OPEN HOUSE

ON

VICTORIA WATERFRONT

GORGE NARROWS

OPEN HOUSE

SAT., 4-7

65 LOTUS DR.

—comfortable 2-3 bedroom home
—large liv. rm with FP
—modern kitchen includes all appliances
—patio, inlaw suite down
—lot approx. 14,000 sq. ft.
—ideal moorage
—couple of minutes to inner harbour.

Exclusive—$99,000

CHUCK FARRAR

CENTURY 21

Suburban Realty (1978) Ltd.

Res. 478-7485 Office 478-8316

WHITTOME'S

OPEN HOUSE

2483 HAZEL STREET

SAT. 1:30-4:00

SOUTH OAK BAY

3 bedroom home featuring living room with fireplace, separate dining room, large kitchen, full basement with extra room and fireplace. Situated on level easy care lot, close to golf links, transportation etc. Priced at $79,500. For more information please call:

Ted Wilkinson

388-4271 384-3944

Oliver Douglas

388-4271 598-3926

Member Relocation Service

Coast to Coast

OPEN HOUSE

GORGE AREA

OPEN TO VIEW

SAT—SUN, SEPT 28-29

2PM—4PM

2800 Block Colquitz Ave.

Newly constructed, Tudor style home, 3 bedroom, bright and spacious living room and dining room, 1½ baths, sundeck, fireplace, Thermo windows and carport. Large fully insulated basement waiting to be developed. Priced at $75,000. Contact Paconla Investments Ltd. and Zulu Construction Ltd, 388-9644 (24 hours)

SOUTH OAK BAY

NEW LISTING

"OLDE HOUSE" 100 yards from the sea. Living room with beamed ceilings and fireplace. Large family kitchen, 3 bedrooms, 1½ baths, full basement, oil heat, large sundeck over double carport. Landscaped lot, on bus route, excellent location. Immediate possession, vendors have purchased. Offers on asking price of $64,900. Exclusive listing with Art Bedford 592-2407 or 592-2090.

MARGETTS & GOWER

OAK BAY PROPERTIES LTD.

2227 OAK BAY AVE.

592-2407

SOOKE

BY OWNER

On over ½ acre, wooded, less than 3 years old custom built home. Insulated to highest hydro standards, electrically heated. Cathedral entrance. 2 bedrooms, pleasant living room with heatilator fireplace, dining area, extremely well lighted kitchen with full complement of cupboards. Sundeck. Basement has one finished bedroom, one needing finishing, four piece bathroom, ample space for rumpus room. 9'x28' automatically heated greenhouse, large shed. Country atmosphere, yet in walking distance of bus, store, etc. Owner forced to move closer to Victoria. Priced for quick sale. $55,955.

642-3963

OPEN HOUSE, SATURDAY, Sunday 12 til 4:30 Oak Bay boarder. 1732 Amphion. 3 bedrooms, fireplace, fenced yard backing onto park. Close to Rec Centre, schools, shopping, hospital, yet on a quiet street, $49,900. 595-4665.

GORGE AREA, 15 YEAR OLD 3 bedroom family home. Oak floors, large kitchen, diningroom, sundeck, full basement, family room, den, garage, large fenced lot. Playground equipment, fridge, stove. $63,900. 384-6531.

EMERGENCY SALE, $35,000. Older house with good basement, 165x40 lot, lots of fruit trees. Close to schools, church and shopping, available September 1st. Tuesdays and Wednesdays, 595-8113, any day 6pm 112-537-5883.

OAK BAY BORDER

By owner, character 2-bedrooms, up and down duplex, situated in quiet area. Beam ceilings, 3 fireplaces, bay windows, appliances, double garage with lane access. $84,500. 595-8008.

METCHOSIN

By owner, 2.58 acres. 3 bedroom home, 2 small cabins, pond, nice forest. $69,900. No agents please. Open House Saturday/Sunday 12-4. 855 Latoria. 721-3407 for more information.

BY OWNER, SIDNEY, 3 BEDrooms-2 up, 1 down, living room with fireplace, kitchen, lots of covered space, 4 piece bathroom, rec room, sundeck, fully fenced yard, tool shed, lot 50x120, asking $56,900. No agents. 656-6787.

$62,900

New 3 bedroom home, full basement, ensuite, double carport, fireplace, thermo windows, in Goldstream area. 479-8462.

13 YEAR OLD TUDOR HOME on waterfront, by owner ¾ acre, in beautiful condition. 385-4847.

OWNER MUST SELL, $44,500 Finlayson near Spencer Castle. Dining room, 2-bedrooms, basement, w/w. 477-1043.

250 HOUSES FOR SALE

OPEN HOUSE SATURDAY, 2-bedroom house with carport, no basement. Large fenced-in lot with workshop and storage shed. By owner, $57,500. 4119 Carey Road, 479-1705.

OPEN HOUSE

SUNDAY 1-4 PM

$51,000. 3 bedroom, no basement home built in 1970, fireplace, laundry room, 1390 Courtland off interurban. 479-7446.

SOOKE BY OWNER

2 acre farm, selcuded in quiet area. 3 bedroom older house, work shop, fruit and nut trees. Asking $79,500 for a quick sale. 642-4881 after 6pm

VIEW ROYAL

3 bedroom no step home on .35 acre. Quiet street. Fruit trees, shrubs. Price reduced.

Mrs. McKeage, 479-5868

Capital City Reality. 388-7557.

COACH HOUSE

REALTY LTD. 381-5255

BY OWNER COMFORTABLE 3 bedroom home, Langford, close to all shopping and schools, large lot, $46,900, reasonable offers. 478-0892.

BROADMEAD, BY BUILDER and owner, two 3600 sq. ft. luxury houses. $149,000 and $157,000. Any reasonable offer considered. 658-5571.

BY OWNER, COZY 2 BEDROOM with den, large livingroom, large feature fireplace, 1.39 acres. Cheryl 478-4322 daytime. 478-4572 evenings. Asking $59,500.

$49,500. FIVE BEDROOM STUCco. Large lot. Marine view. Furnished. Upstairs rented $250. Will finance. Agents welcome. 382-1490.

GORGE TILLICUM AREA, 3 bedroom full basement house, oak floors throughout, handy to bus and shopping center, offers on $67,000. 479-5304 after 5pm.

FAIRFIELD

For sale by owner--immaculate 2-bedroom home with full basement and fenced garden, close to beach, $73,900. 598-3685.

FOR SALE BY OWNER, 2352 Otterpoint Rd., Sooke. An attractive Tudor style, 3 year old, 3 bedroom house. Priced to sell at $58,500 or best offer. 642-4217

GORDON HEAD, BY OWNER, delightful 4 bedroom family home on quiet cul-de-sac. View to appreciate. Priced at $86,900. 477-1468.

1605 BURTON AVE. $67,500, 3 bedrooms, 2 bathrooms, living room, dining room, kitchen with eating area. 595-6965 after 5.

FOR SALE BY OWNER. DRIVE by 1845 Allenby. 5 bedrooms, 2 bathrooms, close to all amenities. 592-0252.

3-BEDROOM HOME, NEWLY decorated, stove, fridge, etc. Owner will carry small financing. 382-2030.

EXCELLENT 3 BEDROOM starter home. Has cozy living room with fireplace. Family dining room. $49,900. 384-3394.

HOUSE FOR SALE BY OWNER, $43,900. 2 bedroom no step, large lot, assumable 10¼% mortgage. Hampton area. 384-3468.

FAIRFIELD REALTY LTD.

Call the Fairfield Specialists

1295 FAIRFIELD RD. 383-2244

BY OWNER 3 BEDROOM home and inlaw suite. 3149 Millgrove St. $58,500. Phone 388-4116.

THREE BEDROOM, 1½ BATHroom, fireplace, $47,500, assume 10¼% mortgage. 474-1644.

BOUGHT MOBILE, NOW MUST sell 2 bedroom 12 year old home off Craigflower, $55,000. 383-6627.

253 COUNTRY HOMES and PROPERTIES

CEDAR HOME ON 12 ACRES

Open House

SAT., 1:30-4

1490 KANGAROO RD.

Especially for those who like cedar homes, seclusion and room to roam. The 2 storey 6 month old home on 12 acres is built with the best of materials and set on a sunny clearing amongst the trees. Features family room with fireplace off the kitchen, 4 bedrooms on 2nd floor, built in vacuum, custom kitchen cabinets, 2 heatilator fireplaces, thermopane windows, double garage and much more — Drop in Sat. and see or call me to view. Asking $139,000 — Take Sooke Rd. to Kangaroo and follow the signs.

Marilyn Moore 382-8015

Capital City Realty Ltd.

388-7557

GENTLEMANS ESTATE

Exceptional 6.5 acre property located in heart of Metchosin horse country. Spacious 4-bedroom rancher plus small guest cottage. Large barn with stalls plus tack room and loft. 24'x24' Heated workshop. 43'x20' in-ground concrete heated swimming pool plus regulation size asphalt tennis court. Lots of parking, many fruit trees, large greenhouse, cross fenced. Only 30 minutes from city centre. Asking $250,000. For additional information on this exclusive listing call:

GALE CHRISTENSON

477-0191 477-7047

Royal Trust

GENTLEMAN'S ESTATE

Be the proud master of this elegant mansion set on 3 acres of rolling meadows overlooking Shawnigan Lake! The estate is a show place from the pond in the vale to the stunning fireplace in the living room. You can entertain your guests and clients in style, yet be assured that the operating costs are low. Offers invited on $190,000.

LINDA SCHAUMLEFFEL

386-0403

Block Bros. Realty Ltd. 478-5561

CUSTOM-BUILT HOME 7.3 ACRES

1465 Sq. Ft. Rancher with full bsmt. Living room, dining room, family room, utility room, 2 bedrms. and 1½ baths on main with 2 bedrooms and 3-pce. plumbing down. 2 heatilator fireplaces and built-ins. Out buildings include double garage, hay shed and 3-stall barn with tack room, 220 power and water. Fully fenced and cross fenced. Ideal for horses, cows, etc. Excellent well. Asking price $143,500.

DICK SILVERBERG 656-4103

AL IZATT 652-2133

National Trust Co. 382-8101

COUNTRY ROADS

Will lead you to this 14.65 acre hobby farm. Four bedrooms, modern family home. Superb modern guest cottage, 8 stall barn, riding ring and machine shed. Fantastic rolling meadowland with some trees and expansive valley views. Asking $168,000. MLS 40343. JACK DAVIS 386-3494.

CENTURY 21 Western Homes

1037 Cloverdale Ave.

386-3494 (24 hrs.)

2.99 ACRES

With pleasant view of Beaver Lake Park, very cosy 2-bdrm home, large living room and fireplace. Updated plumbing. Presently large strawberry field and orchard. Valuable holding land, $125,000. MLS 42729.

OLGA ZACHARY

Off. 595-1535 Res. 592-2265

Boorman Investment Co. Ltd.

2045 Cadboro Bay Rd.

YOUR OWN PRIVATE WORLD Secluded ½ acre with 1960 sq. ft. rancher, 4 + bedrooms, family room, sunken, living room. Only $100,000.

DENNIS DALE—CENTURY 21

SUBURBAN REALTY (1978) LTD. 478-8316.

253 COUNTRY HOMES and PROPERTIES

BRENTWOOD BAY

3 bedrooms, 3-year-old home on beautiful fenced, sewered lot. 2 fireplaces, master ensuite, basement ready for further development, large 1st mortgage at 10¾% can be assumed. Vendor anxious. Asking price $67,900.

ALIZATT 652-2133

DICK SILVERBERG 656-4103

National Trust Co. 382-8101

SAANICH PENINSULA — 6 acres — comfortable, 2-BR bungalow — Many outbuildings. Great potential as boarding kennel business as well as hobby farm. A rare opportunity — $178,000. View by appointment only through J. B. Young — 598-1818 or 388-6275 page 805. Prestige Homes Ltd. 824 Fort St. 383-3511.

SOOKE, ½ ACRE, WELL BUILT 3 bedroom home, 3 bathrooms, living room with fireplace, dining room, rumpus room and utility room, nicely landscaped in quiet area. 642-5954.

4 ACRES, DUNCAN, WITH cabin, drilled well, hydro, out buildings, asking $36,000. 592-8063.

GORDON HULME LTD.

Sidney-Saanich Peninsula

656-1154 2444 Beacon Ave.

256 WATERFRONT PROPERTIES

david burr LTD.

SOOKE BASIN WATERFRONT

Approx. 144 ft. of lovely waterfront close to marina and Sooke Village. The improvements on this appealing 1¼-acre property consists of a rustic 1-bedroom cottage plus a guest cottage. Priced for a quick sale at $75,900. For appointment to view call

MADGE ROBBINS

384-9072

david burr ltd. 384-9335

HOUSE + COTTAGE

A delightful 2-bedroom cottage at water's edge and a solid 3-bedroom home surrounded by big cedars and firs to afford privacy. Beautiful beach with magnificent sunsets. Separate heated workshop, concrete floor, heavy duty wiring, .86 of an acre with 183' waterfront at Saseenos. $99,900.

Barry Thorndycraft

386-7545 477-8487

Island Homes Ltd.

TRANQUIL LAKEFRONT

Approximately 230 feet of lovely lakefront comprising a small amphitheatre of utter privacy. There is a two-bedroom, two-bathroom home (about 20 years old) which needs some redecoration and a little "fix up" work. There is a prime investment for a discerning purchaser and is only 20 minutes to town. The price of $92,000 includes a new septic tank and field. Call GEORGE BLACKBURN at 598-3321 anytime. P.S. Spec builders should take a look at this.

JACK MEARS OAK BAY REALTY LTD.

GABRIOLA ISLAND WATERFRONT ACREAGES PANORAMIC VIEWS

1 acre, $24,500

5 acres, $40,000

11 acres, $88,000

20 acres, $120,000

SEMI WATERFRONT

Across from beach 5 acres with beautiful view of inside passage, older 3 bedroom home, auto heat, offers to $78,000.

IMMEDIATE POSSESSION

Spacious 2 bedroom home plus nursery or den, all new carpeting, fireplace, carport, ½ acre yard, offers to $49,500.

1 ACRE VIEW LOT

Well treed privacy, $18,900.

GABRIOLA RLTY LTD 247-9622

Neil Wark, 247-8852 eves.

WATERFRONT, SOUTH OAK BAY 4 BEDROOMS

On a beautiful treed garden with good sea frontage and superb views. Reception hall, living room with fireplace, dining room, compact kitchen with breakfast room for three, office-cum-den. The bedrooms are downstairs and have excellent views. Two bathrooms. EXCLUSIVE. $149,000.

TED WALFORD

Residence Office (24 Hrs.) Office

598-1420 477-1841

Block Bros. Realty Ltd.

OPEN HOUSE

Sat. & Sun. 1:30-4 p.m.

10255 Resthaven Drive

Executive 3BR (plus 2 down) waterfront home. Robert's Bay at your doorstep, walking ditance to shops & schools. Large rooms for entertaining. Excellent space for children. Perfect condition. $142,500.

BARB GREENWOOD

384-5228

HAZEL CLARKE

658-5656

KNOWLES REALTY LTD.

384-8101

WATER WITH PRIVACY

Approx. ½ acre with 90 ft. of clear water frontage. Designed for the owners 2½ yr's ago offering 11 rooms on two levels, utilizing the beautiful views to Salt Spring and West up Satellite Channel. This is a real show-off and one you would be proud to own and entertain in, located near 'Moses Pt.' in N. Saanich. Open to offers on $179,800. ML 42046. By appt. with:

477-8750 AL LEE 477-1841

BLOCK BROS. REALTY LTD.

P.R.B

P. R. BROWN AND SONS LTD.

"The People To See"

Lakefront property 3 miles from Sooke. Over 10 acres. Level access to cleared building site with lakeview. ML. Now only $45,000.

ROY ANDERSON

Res. 477-5057 Off. 385-3435

MALAHAT WATERFRONT

—110 acres—$230,000
—10 acres—$59,000
—20 acres—$75,000

JAMES PARK 384-8075, Pager 493

PEMBERTON, HOLMES LTD. 384-8124

256 WATERFRONT PROPERTIES

SECLUDED

Treed and Landscaped

WATERFRONT

Spotless 1-bdrm. home with sep. (approx. 1500 sq. ft.) stucco house or used as studio, workshop etc. Excellent moorage — pilings in for wharf. Asking $89,500. Please call for details.

RAY SMITH 479-7777

Royal Trust 384-8001

(24 hrs.)

OCEAN VIEW RESIDENCE with easy care lot in private treed setting within 2½ mile radius of city, close to new hospital. Large concrete parking lot. Huge sundeck, southernly exposure. Sliding doors off bedroom, living-room and kitchen. 4 levels, 2400 sq. ft. up 2700 sq. ft. down. 6 bedrooms, 3 baths, 2 fireplaces, fully carpeted, 400 amp service with zoned electric hot water heat. Private $165,000. 479-0770.

DEEP COVE

Waterfront Home

Possible Inlaw Suite

$110,000

BY OWNER

Phone 656-7051

WATERFRONT BARKLEY SOUND

90 miles NW of Victoria, adiacent to Pacific Rim National Park. 5-7 acre lots on Helby Island near Bamfield. 300-1600' of waterfrontage, virgin forests, protected beaches, wharfage. Approx. $4,500 per acre. Phone 388-9181 or write Diversified Holdings Ltd., 402-1208 Wharf St, Victoria.

UNIQUE OPPORTUNITY

Unprecedented southern Vancouver Island 7 acre ocean front estate. 6 bedrooms, main house. 3 bedroom guest cottage. Half hour to Victoria. $975,000. Exclusive.

477-0191 JACK MOEN 658-5448

Royal Trust

OLDER FARM HOUSE ON APproximately 2 acres. Pleasant secluded beach with no cliffs. Within 12 miles of city center. Albert Head area. 478-7956

100' WATERFRONT ON LAKE Cowichan with older 3 bedroom house, $55,000. 745-3330.

WATERFRONT ⅔ ACRE, cabin, safe beach, moorage, near Victoria, $54,000. 474-2857.

258 CONDOMINIUMS

SWINERTON'S

REALTY WORLD

An Invitation To An Open House Wednesday 2-4

1375 Newport

*OAK BAY
*LUXURIOUS CONDOMINIUM
*LOVELY SEAVIEWS
*WOOD-BURNING FIREPLACE
*2 BEDROOMS PLUS DEN
*LAUNDRY IN SUITE
*$142,500

SEE THIS EXCLUSIVE APARTMENT/HOME WHICH OFFERS THE ULTIMATE IN MODERN COMFORT. BEING SHOWN BY

LYLE WICKS

477-5151 or 385-2481

Swinerton, Stewart Clark, Ltd.

JACK MEARS OAK BAY REALTY LTD.

2194 OAK BAY 598-3321

VIEWS! VIEWS!

A lovely 2 bedroom, 2 bathroom, 1250 sq. ft. unit situated in the heart of James Bay. One block, walking to complete shopping facilities. Panoramic views of Straits and Harbour, with sunsets which will hold you spellbound! Indoor swim pool, swirl pool, sauna and billiard room. I know this prestige steel and concrete building well and strongly recommend it for secure, comfortable and aesthetic living. Asking $95,000. Call GEORGE BLACKBURN at 598-3321 anytime. MLS 42638.

No. 105-25 GOVERNMENT ST.

Walk to the sea and city or stroll through Beacon Hill Park from this large 1-bedroom condominium. Well managed complex with low-monthly assessment and great location makes this unit one you should see. Asking $37,500. Exclusive with DARRYL YOUNG at 388-5464 Pager 526.

Member Relocation Services Canada

ROCKLAND LUXURY, GARDEN TOWNHOUSE

Situated in a delightful gardened, exclusive residential area of ROCKLAND, a 2 storey, full basement, 3 bedroom luxury townhouse with a private, fully fenced front and back garden. 3 bathrooms. Master bedroom with full ensuite. 28' family room. Reception hall. Living room with fireplace. Dining room. Fully equipped kitchen with breakfast room. Workshop. Excellent parking. EXCLUSIVE. $106,000.

TED WALFORD

Residence Office (24 Hrs.) Office

598-1420 477-1841

SUPERB SEA VIEWS INNER HARBOUR NINTH FLOOR LUXURY

SUPERB SEA, MOUNTAIN AND CITY VIEWS. MAGNIFICENT 2-BEDROOM, 9TH FLOOR, FULLY SELF-CONTAINED LUXURY RESIDENCE. $124,500.

TED WALFORD

Residence Office

598-1420

(24 Hrs.) Office

477-1841

Block Bros. Realty Ltd.

SUMNER CASTLE

UNSURPASSED QUALITY

Splendid brick and concrete elegance situated on 4½ acres of manicured gardens. Spacious 2 bedrooms (2 four pce. baths) are fit for a queen at Spencer Castle. Mountain and sea views. Prices from $87,000.

2930 Cook Street

OPEN DAILY 11 to 5

Sat.-Sun. 1 to 5

WE TAKE TRADES

All Star Realty Ltd.

JIM WEST

386-1255 or 595-4094 (Res.)

PAC-WEST

INTERNATIONAL REAL ESTATE BROKERS INC.

388-6161

BIRDS EYE VIEW! JUST LISTED!

This beautiful, 1-bedroom condominium is on the top floor of Bickerton Court facing South and offers sweeping views of the Juan de Fuca Straits and Olympic Mountains. Sit on your balcony and watch the ships go by or go swimming in the 60' pool. Price $72,500. MLS. For private viewing phone Terry Eden or Sharleen Eden at 388-6161 (24 hrs.).

LOCATION? JAMES BAY'S BEST!!

GRANTED "BEST" IS A MATTER OF OPINION. BUT UNDENIABLY, THIS MODERN TWO-BEDROOM CONDO IS NEAR BEACH, AND PARK, AND BUS, AND SHOPS AND ON A QUIET STREET AS WELL! MUST BE SOLD, SO BARGAIN PRICED AT MLS $32,950! DETAILS AND INSTANT VIEWING AND VACANT POSSESSION FROM R. T. (DICK) BATEY 592-4607, KER & STEPHENSON LTD. 385-3411.

258 CONDOMINIUMS

3 BEDROOMS 1360 ESQUIMALT $37,900

Bright top floor rear corner unit in a 10 suite complex, close to Dockyard. Living room with brick fireplace, dining room, kitchen with eating area, adjacent laundry with washer and dryer also fridge and stove included. Please call Doug Munro, Victoria Realty Ltd., 386-3585, 477-0718.

WHY RENT?

$540 Down

(with B.C. Grant)

$214 per mo.

(includes Principal, Interest and Taxes)

1 Bedroom $30,800

2 Bedroom $37,500

1st Mortgage and Transfer legal fees paid by the seller. Brand new suite with drapes, continuous clean Hot Point Range, frost free fridge, balcony-sundeck. Phone anytime.

Byron Price & Assoc. Ltd.

385-2458

LOCATION

is excellent, building is immaculate. 1 Bdrm. condo on top floor of quality newer building on quiet street off Oak Bay Ave. New ML.

$38,000

Dennis L. James

598-6014

Pemberton, Holmes Ltd. 384-8124

New on Market Beacon Hill Area Asking Price $42,500

LOOKING FOR A 2 BR LOCATED ON HILDA ST. ON 2ND FLOOR? SMALL CONDO OF 15 STES. QUIET AND WELL MANAGED. CLOSE TO BUS AND SHOPPING, PARK AND WATERFRONT. FOR INFORMATION CALL PATRICK SNOW 592-3931 OR C. E. PULLAN 477-1578.

ISLAND HOMES REALTY LTD.

386-7545

CHEAPER THAN RENT

ONLY $22,500

Make your offer! This clean 2 bedroom Condominium must be sold. In-suite laundry room, 4 good appliances, swimming pool. Children welcome/ Low down payment possible. M.L. Call RUDY ROST 382-8101 or res. 658-5490.

National Trust Co. (Douglas)

MAISONETTE 2-BR NO-STEP

$39,500

Maisonette. No-step, 2 bedrooms, 960 sq. ft. of modern living space. Perfect for the busy working couple. Recreation centre has sauna, pool and games area. Two units to choose from. MLS.

PATRICK SUPEENE

478-6294

Realspan Properties

388-6454 (24 hours)

STEEL & CONCRETE

OCEAN AND CITY VIEWS

This one bedroom plus den is located on the 7th floor of the Saudy Apts. downtown. Walking distance to stores, Beacon Hill Park, sea. What more could you ask for. Only $59,900 and the only one of its type available.

Smith, Dobson Estates Ltd.

384-1424 388-5464 Pager 610

$23,500

1 bedroom, suit single person. Fridge, stove, wall to wall, laundry facilities, parking. Excellent condition. Monthly assessment $35. Walking distance to town. 1 block to bus. Vendor could carry 2nd mortgage. 384-1869 after 5pm.

LAUREL POINT

Beautiful 2 bedroom, 2 bathroom, 1270 sq. ft. suite on first floor facing N. West overlooking protected water view, plus 50' long patio. This unit has been appraised at $95,000 for mortgage purposes, owner has spent $11,000 on decorating and panelling this home. Well sacrifice at $83,900. Please contact Herb Bate at 478-8328 between 9 am.-4 pm. weekdays only for viewing. No agents please.

BURNSIDE WEST FAMILY TOWNHOSE

Offering very good family accommodation with 3 bedrooms, pleasant living room, kitchen with ample cupboards and dining area, 1½ bathrooms, hot water heater, hardwood and carpeted floors, ample storage, pool and playground. Offers on $29,900 (MLS).

Residence Shelagh Hall Office

592-2723 477-1841 (24 hours)

BLOCK BROS. REALTY LTD.

REDUCED NOW $46,900

Last 2 bedroom, 1½ bathroom new condominium. This beautiful corner suite has never been lived in and features a woodburning fireplace, 2 balconies plus a kitchen with an eating area and a kitchen window. There are only 14 suites in this beautiful building, so if you want a small quiet block view it today. 386-3315.

3-BR CONDO

Plenty of room for all your needs, and COMPANY, too! Ground floor fronts on Esquimalt Road at Lampson. This spacious home has open galley kitchen, dining rm, large living rm, with glass doors to garden patio. Surrounded by lawns and trees, privacy is assured. Asking only $39,900. M.L.S.

479-1667 DOUG RELF 479-5761

J. H. Whittome & Co. Ltd.

OPEN HOUSE SAT., 2-5

#204 1020 ESQUIMALT RD.

(off Wordsley, off Lampson)

Come and make us an offer on this super 2-bdrm (vacant) retirement condo unit. Large master bedroom with ensuite. Marvelous views, bright S.E. exposure. Covered parking. Asking $45,000.

GERRIT KLOOTWYK

386-3231 479-3313

BLOCK BROS. REALTY LTD.

NEW LISTING DOWNTOWN

One bedroom Condo on 4th floor with Southern exposure in well managed STEEL AND CONCRETE building. UNDERGROUND PARKING and HEATING included in monthly assess. of only $47.78. Unbeatable value $25,500.

382-8101 JOAN BAXTER 382-8037

National Trust Co. (Douglas)

ESQ. CONDO

Good 3-drm home in a 44-unit complex. Includes fridge and stove, $24,900 and it's yours. First time buyers may qualify for $2500 grant.

386-3231 John Ad

259 TOWNHOUSES

OPEN HOUSE
1529 North Dairy Road.
(Off Cedar Hill Rd.)
SAT. 1-4 P.M.

Something unique in townhouse design! This one-owner immaculate home offers approx. 1550 sq ft. of efficiently utilized space. Detailed attention has been given to providing maximum privacy for each home Living room with sliding doors to balcony. Dining rm. with sliding doors to private court. Easy-care, landscaped garden and patio of rec. rm. Three bedrms. (master has balcony and dressing area with wash basin). W/W throughout. Four and 2 pce. baths. Separate laundry rm. Sunshine ceiling in kitchen. Excellent storage and workshop area in bsmt. Double parking space. Well-maintained and conveniently located complex. $53,-900. For more information or prior viewing of this exclusive new listing, please call.
DONNA FOSS
477-7291 384-8075 (Pgr. 504)
D. F. H. REAL ESTATE LTD.

Turgoose Point Townhouses
2654 Lancelot Place
Open Daily 2-4:30
Sat. and Sun., 1-5

There Must Be A Reason!!

Sixteen of these prestigious townhomes have been sold. Located on scenic Turgoose Point with just about 800 feet of waterfront. The five remaining units are either waterfront or water view. All homes have two bedrooms, fireplaces, two and half baths, family rooms, electric double door garages. Priced from $83,000-$116,000. Another outstanding development by VICTORIA REALTY LTD. and Quality Built by PINE HOME BUILDERS LTD. Don't be sorry, make a point to view today. For more information please call Victoria Realty Ltd., 386-3585.

Even the Admiral Would Love These Views

An outstanding crisp new listing of a fine three-bedroom townhome, overlooking Esquimalt Harbour. Watch the fleet coming and going, super tankers coming to drydock. Always something happening. Large living room with fireplace, separate dining room, bath and half. Truly worth your immediate attention. Double carport. Priced well at $74,900. To view this exclusive listing call John Molyard, 386-3585 or res. 384-4827.
Victoria Realty Ltd

$42,900 TRADES

Accepted on bright 2 BDRM condominium, no-step with private patio, overlooking grassy knoll. UNIVERSITY/RACQUET club area. All appliances including washer and dryer. Will consider a HOME on TRADE. Children welcome. EXCLUSIVE.
SHARON DAILY 721-5358
Canada Trust 595-5131

TOWNHOUSE — $51,500

Over 1400 sq. ft. with 3 bedrooms. Large living room, dining room, modern kitchen with breakfast nook which overlooks a private patio. Carpeted and professionally decorated. Basement with laundry facilities. Bus close by or easy access to town by your car. Existing mortgage has an interestrate of 10½ per cent.
JOHN EVANS
385-3435 477-4452
P.R. BROWN & SONS LTD.

SEARS AREA

Close to rec centre, shopping and bus line. Family room and basement, private yard and two decks add up to a lot of living space for $48,900. TERRY SMOLLETT, 386-3494.
CENTURY 21 Western Homes Ltd.
1037 Cloverdale Ave.
386-3494 (24 hrs.)

OWN A STRATA DUPLEX UNIT Near University, no maintenance assessments, 2-bedrooms, living room with fireplace, separate dining room, 1½ baths, large kitchen with eating area, carport, private patio. Quality materials and workmanship throughout. 1714 McKenzie Ave. 477-6488. Offers on $54,900.

AFFORDABLE TOWNHOUSE for the 1st homeowner. Assessed at $37,500. 3 bdrms., 1½ baths, compact kitchen, dining area, living room with patio doors. Close to all amenities.
DARLENE PEDERSEN 656-1881
MONTREAL TRUST 656-3924

263 GARAGES FOR SALE, RENT OR WANTED

WANTED TO RENT GARAGE, Hillside Haultain area. 592-8063.

265 HOUSES WANTED TO BUY

JACK MEARS OAK BAY REALTY LTD.

SELLING OAK BAY HOMES FOR OVER 20 YEARS URGENTLY NEEDED

2 BEDROOMS AND DEN. NO BSMT. LARGE ROOMS UP TO $150,000

3 BEDROOMS, BASEMENT UP TO $95,000

VIEW OR WATERFRONT UP TO $225,000

CALL 598-3321

VANCOUVER COUPLE

Require a 2 or 3 bedroom home on a quiet street. Good garden area a must. Max. $60,000.00 CASH. CALL CHRIS GREIG 386-6164 or 386-1296.

ACCOUNTANT

And spouse require an older two bedroom home, fireplace important. Max $55,000 CASH. CALL CHRIS GREIG 386-6164 or 386-1296. Castle Properties Ltd.

ALBERTA COUPLE

Require 2 or 3 bedroom home in nice area of Victoria or close in. No more than $75,000.
388-7557 BEN GREIG 381-6766

LOCAL FAMILY

Require house with small acreage or large lot or double garage. Up to $65,000. URGENT.
388-7557 BEN GREIG 381-6766
Capital City Realty Ltd.

265 HOUSES WANTED TO BUY

URGENTLY WANTED

Have cash clients needing:
1. 2 or 3 Bedroom home in Oak Bay or Oak Bay Border. Up to $85,000.
2. 2 or 3 bedroom, no step in any area.
Close to Shopping. Up to $55,-000.
Please contact MARION FELL
382-8101 or res. 384-7859.
National Trust Co. (Douglas)

OLDER HOMES IN NEED OF renovtion, minor or major, required. Quick decision, any area. FREDDY STARKE, 595-1175 or BOB KOHLRUSS, 383-4739 or 386-6164, CASTLE PROPERTIES LTD.

4 or 5 suiter required, can be conversion, James Bay or Fairfield preferred. FREDDY STARKE 595-1175 or BOB KOHLRUSS, 383-4739 or 386-6164, CASTLE PROPERTIES LTD.

FAIRFIELD PURCHASERS LOOKING FOR GOOD DUPLEX. $80,000 RANGE. PHONE
JIM DONNELLY
477-0191 477-8855
Royal Trust

HELP

We have purchasers for:
1) Older home on large property
2) SxS duplex in nice area.
If you can help please call:
477-0141 CONNY YASEY 477-8751
ELEANOR BRAY
477-0141 592-1130
THE PERMANENT

?? SELLING ?? !! CADBORA BAY !!

Anxious buyer requires 3 or 4 bedroom home — prefer full basement and/or family room. $95-$125,000. Call
477-0191 JUDY JOHNSON 477-0191
Royal Trust

CALGARY Accountant arriving soon wants 3 bedroom home. Up to $90,000.
GOVERNMENT Employee wants home in Central or North Saanich. Up to $75,000.
CALL HAROLD WARE 385-1580 or CASTLE PROPERTIES LTD. 386-6164

CADBORO BAY

Have purchasers looking for 2 or 3 bedroom home with seaviews. $125,000 range. Possession open. Phone
477-0191 JIM DONNELLY 477-8855
Royal Trust

PLEASE

who has a SxS duplex with a basement, in Fairfield, Oak Bay or Gordon Head and willing to sell? Up to $110,000. Thank you. CALL OLIVE KER, 592-4450 or CASTLE PROPERTIES LTD. 386-6164.

PRIVATE
Modern character home, ensuite plumbing, family room, double parking, semi private location, Cedar Hill/Gordon Head area with large assumable mortgage given preference, $90,000-$120,-000. 595-7851 5-7 pm.

3½% COMMISSION
to sell your home!
Valuation without obligation
Douglas Hawkes Ltd. 384-7128
Len Thomas (Sr.) 384-9176
Herb Hodgson 382-3835

CLIENT HAS CASH TO $70,000. for 2 or 3 bedroom home (must have dining room). Prefer Quadra or Gorge location. Call Herb Hodgson 382-3835, Len Thomas 384-9176, Douglas Hawkes Ltd. 384-7128.

PRIVATE
Needed urgently by or before December 15-30, a home offering seclusion and/or view in Greater Victoria, up to $100,000. Please reply Victoria Press Box 390. All replies confidential.

CASH PAID
If your house is suitable for rental purposes call my Agents Lee Wrobel and Randy Small. 385-1431.
British American Realty Ltd.

SMALL HOUSE FOR RETIRING couple, preferably in quiet area of Oak Bay, price to $50,000. Please reply to Victoria Press Box 392.

FAMILY WISH TO RENT TO own in Saanich or Saanichton. 652-9993.

GARAGE WANTED TO RENT in Oak Bay for car storage. 595-4348 evenings.

268 LISTINGS WANTED

RUDY ROST NEEDS YOUR RESIDENCE!

Listing in $50,000 to $70,000 range urgently required. The market is active, prices are high - have you thought of selling. Call me today for confidential market valuation!
RUDY ROST
382-8101 or Res. 658-5490
National Trust Co. (Douglas)

SAEC

Real Estate and Financial Corporation. If you are purchasing or selling call: Mrs. Strandlund 382-9255 or 478-4671.

WANTING TO SELL?

Please call Roma Molyard, 384-8001; Eves. 384-4827. I will advise you on all your Real Estate needs.
"On the Go For You"
Royal Trust

CONDOMINIUMS WANTED
LYNN HOLMES—386-6762
LANDMARK PROPERTIES

270 EXCHANGE REAL ESTATE

I HAVE A CLIENT WITH REVENue property who wishes to trade for residential property. The property he wants to trade has 4 suites with a gross revenue of $829 pm and it is presently listed at $84,900. Drive by 537 Burnside Rd. E. and call me if you have a trade that may interest my client.
GALE CHRISTENSON
477-0191 477-7047
Royal Trust

BEACH DRIVE

Beautiful, 2-bedroom condo. Price $79,000. Will consider revenue trades, land, car, boat, or what have you got?
GERRY FINNIGAN 388-6258
CEDRIC STEELE REALTY LTD.

GORGE TILLICUM AREA, 3 bedroom full basement house, oak floors throughout, handy to bus and shopping center, offers on $67,000. 479-5304 after 5pm.

271 LOTS FOR SALE

DUPLEX 1-ACRE LOT $34,500

Excellent building lot which backs onto a stream in Langford. The .98-acre lot is treed and secluded in an area of good homes. Perc tested and city water available. The log home next door on .68 acre is for sale at $73,500. MLS. Phone me now for more information.
KEN HIGHTON
477-7291 (Bus.) 385-9235 (Res.)
D.F.H. REAL ESTATE LTD.

LAKEFRONT

Building lot on Florence Lake Road. Build your home on this 50'x168' lot. Located in quiet area. New MLS. OFFERS on $25,000.00. Please call BOB KOHLRUSS 383-4739 or FREDDY STARKE 595-1175. CASTLE PROPERTIES LTD. 386-6164.

271 LOTS FOR SALE

Park Pacific
Proudly Presents

DEAN PARK ESTATES

Superb treed lots in a beautiful natural setting, many with spectacular ocean views of Haro Strait, Mount Baker and The Gulf Islands. Totally planned and controlled to protect its special environment and your investment. Located in North Saanich on the slopes of Mount Newton adjoining John Dean Provincial Park. One-third acre lots with wide street frontage, to give you plenty of room and privacy. All fully serviced and priced from $33,000. Entrance close to Panorama Leisure Centre on East Saanich Road. From Highway No. 17 turn off at McTavish. Site office open daily from 10:30 to 4:30.

SALES OFFICE
656-7041
OR
Murray Lawson
592-2912
or
388-6275
Pager 2478
383-4124 anytime
Park Pacific Investments Ltd.

At BROADMEAD

WE HAVE IT ALL

Sunny seaviews, meadows, private lanes, rocky outcrops, treed seclusion, quail, pheasant and more. If you've been looking for that special spot for your new custom residence, visit us at Broadmead, a community of quality homes, created with care to preserve and compliment its unique natural beauty.

. . . 100-ft. wide lots are not the exception in Broadmead . . . that's our average lot size . . .

. . . space to live, to grow, to enjoy casual country living . . . yet just 10 minutes from city centre

. . . We have an excellent selection of ⅓ to ½-acre home sites available for viewing, priced from $31,-500 to $44,500.

TAKE THE FIRST STEP TO BETTER LIVING!

Visit us at our office-display home, 950 Royal Oak Drive
8:30 A.M.-5:00 P.M. 658-5291
or call
Jeannie Dewhurst
Royal Trust Corp.
384-8001 or 658-8980

10 ACRE LOTS
$35,900-$51,900
35 — TEN ACRE LOTS, ALL WELL TREED, SOME WITH GOOD VIEWS. LOCATED IN METCHOSIN AREA. APPROX. 20 MINUTES FROM CITY. BUILD YOUR HOME NOW OR HOLD AS INFLATION FIGHTER, ACT QUICKLY WHILE SELECTION IS GOOD. CALL ANYTIME FOR ADDITIONAL INFORMATION ABOUT THE PROPERTY AVAILABLE, FINANCING.
EXCLUSIVE WITH:
GALE CHRISTENSON
477-0191 477-7047
JACK WITHAAR
384-8001 478-5208
ROYAL TRUST

BROWN BROS on LANSHARD
"People Helping People"

READY TO GO

Over 10,000 sq. ft. panhandle lot in a desireable area near Bucharts Gardens. High location, roughed-in driveway, partly cleared. M.L.S. $26,500.
JOE RICKARD 656-1628

WHERE CAN YOU FIND A RESIDENTIAL LOT FOR $23,900 IN SAANICH?

Burnside west.
JIM MCNAUGHT 592-0285

THE VENDOR SAYS SELL

Two — 1 acre lots
Side by Side
$13,500 (each)
Sheringham Point M.L.S.
JIM McNAUGHT 592-0285
or 385-8771 (anytime)

NORTH SAANICH 1 ACRE SECLUSION PIPED WATER

Beautiful serviced lots, ranging from .99 to 1.64 acres. Excellent treed homsites. Municipal water, roads, street lights. If you buy one of these choice lots you automatically receive a 1/13th interest in the common area reserved for exclusive use of the owners and the treed band which GUARANTEES SECLUSION. Offered at $39,500. For details please call:
Residence Office Residence
Office 477-1841 658-5794
598-1420
TED WALFORD BILL REMPLE
BLOCK BROS. REALTY LTD.

LIVE LIKE A KING

Superb views of sea, hills and trees. See all the boat traffic in and out of Victoria. 2¼ acres ready to build on, with choice of bldg. site. You cannot beat these views, only 7-mile circle from City Hall. Listed at $56,900, compare it to a standard city lot at $30,000 plus and see what you get for the balance. View with:
BRUCE BATEMAN 384-2827
THE PERMANENT 477-0141

SEAVIEW

You are about 100 yards from the ocean with a beach access road near the foot of your property — a gently sloping .72 acre lot with a panoramic view of Sooke Harbour and the Village of Sooke on the opposite shore. All this offered at $19,400. MLS.
ALEX DAVIDSON
479-1667 652-3006
J.H. Whittome & Co Ltd

271 LOTS FOR SALE

ROCKLAND 4 LOTS PATLEY PLACE

Fully serviced lots in area of quality homes — both contemporary and character.
—Asking $49,900
—Don't hesitate to call
—Build your own or consult our builders.
Leslee Farrell
592-7246, 388-5464 Pgr. 665
Seaspray Properties, 595-3151

NORTH SAANICH

A long way from town, but close to nature. Superb level 1 ac. lot with some trees. Drill your own well for pure water. Dead-end street. Kindergarten nearby for working mothers. $29,500. W. LATIMER 477-7121 or 656-2355.

ROCKY METCHOSIN

If you can climb the mountain the view is great. Quiet 2½ acre treed lot on Herlihy. Reduced to $21,900 for quick sale. W. LATIMER 477-7121 or 656-2355.
A.E. LEPAGE WESTERN LTD.

GORDON HEAD
$32,900

Large panhandle lot of over 12,000 sq. ft. in country setting. Lots of trees and shrubs already on lot and partly fenced. If you want to build your dream home in private country setting close to the city, this is the lot for you.
DAVID BILLINGHAM
598-6029 388-6258
CEDRIC STEELE REALTY LTD.

EAST SOOKE

3 Lots available on East Sooke Road. Average .7 acre each. All three for the very low price of $59,900. Bob Gibson 658-5153 or Henderson Realty Ltd. 385-9741.

BUILDING LOT

Super ½ acre lot with views of Satellite Channel. Ready to build on with underground hydro and telephone, approved water supply and perk test. Area of all new homes, just north of Mill Bay. Vendors will consider any reasonable offer to $22,500.00.
ERNEST WILLDEN 383-0640
National Trust 595-2121

3 LEFT

Just 3 large lots left in the Gordon Head area on which we could CUSTOM BUILD your next home. Do some of the work yourself and save money. Buy direct from Known Builder.
Mrs. Pat Saulnier, Kasapi Const. Co. Ltd., 538 Dupplin Rd. at
386-6191 or res. 384-2197.

Country Lane —New Price

2.4 treed acres — West Saanich Rd. and Lawrence Rd. — Central Saanich. 212x533 feet. Lovely, large trees. Spring water. Reduced now to $55,900. MLS. Call:
JACK BETTS, 477-4042, 385-2481
Swinerton, Stewart Clark Ltd.
REALTY WORLD

BUY LAND

1) One point seven acres Shawnigan Lake. $23,900. MLS 41332.
2) Half acre Mill Bay. Water at property line. $23,000. MLS 41887.
477-0191 JACK MOEN 658-5448
Royal Trust

BY OWNER
$33,900
2½ Acre Treed Seclusion
Paved road, perc tested, hydro, views of Olympics, water on lot, backs onto Provincial Park, ½ hour to downtown Victoria. 628 Aquarius Road (off Rocky Point Road) 479-6583.

TREED ONE ACRE LOTS located in N. Saanich and serviced by MUNICIPAL WATER MAINS
$31,500 — $33,500
Rick at Douglas Hawkes Ltd.
384-7128 YR8-8720 721-5161
Office Mobile Res.

SHAWNIGAN LAKE

Large service lot in sub-division above the lake — MLS. Listed at $15,500 — Anxious vendor.
CONNIE REYNOLDS 479-0007
Royal Trust 384-8001

BUILDING LOTS

Country setting, close to town. ML. $23,500.
FRANK SALE PAGER 738
THE PERMANENT 382-9191

½ ACRE LOT

Central Saanich building lot, treed. Call Now . . . EXCL.
DON BECKNER 386-0588
MONTREAL TRUST 386-2111

COBBLE HILL

Two 1 acre lots, near Telegraph Rd. Phone 384-3155.

$15,500 EACH

2 LOTS REMAINING
SERVICED, 3M CIRCLE ON MINA AVE.
$30,000 - $31,500
CALL VIDCO 388-4232

$63,500

On Charlton Rd, off Granville-Burnside, 5 acre serviced lot. 384-3155.

COURTENAY AREA, ½ ACRE lakefront lot, mountain view. Ideal for summer home and ski cabin. Ready to build on. Private sale. $12,500. 112-338-5152.

SOOKE. 3 SPACIOUS SECLUDed wooded lots on excellent road. 2 to 3 acres from $22,000. Terms. 642-5508.

TREED ½ ACRES LOTS, OFF Landsend Rd. Piped water and hydro available. Reasonable. Phone 652-1469 or 652-5615.

DUPLEX POTENTIAL. HIGH, dry lot, no rock. 78' wide, 118' deep, 559 Kenneth St. $31,800. 477-2807

BEAUTIFUL DEAN PARK WAterview lot. Forced to sell at below the replacement cost. Builder's terms. 477-6263.

TREED LOT, CLOSE TO schools and stores. Colwood area. 478-3229.

LARGE LOT, SHAWNIGAN BEach Estates, $14,950. Phone 746-4965.

FULLY SERVICED LOT FOR sale, 6,000 sq. ft. Gordon Head area. Phone 478-1670 or 477-2111.

SIDNEY SOUTH. WALKING distance. Next door 9711 2nd St. #22,600.

$5,000. DOWN, 2½ ACRES treed, perc tested, $34,500. Woodridge Place. 598-5701.

273 PROPERTY FOR SALE

DEEP BAY, SECLUDED 5.42 acres, excellent soil, fruit and nut, 66 ft. waterfront. Community water and spring, hydro next door. Not in land freeze. Asking $59,900. 479-5926, 468-9484.

5 ACRES LAND, BASEMENT started for three bedroom house, good well, paved roads, 5 minutes to school, post office and store. Phone 248-6361.

½ ACRE HOLDING PROPerty. $2,500. down. Future potential. Near Victoria. $10,000. 598-5701.

274 PROPERTY WANTED

HELP! HELP!

We have buyers ready to pay full market value for sub-dividable land. Quick decisions. Please phone
BRUCE DAVENPORT 479-7138
GLENGARRY REALTY
24 HR. SERVICE

.85 ACRES, PASTURE, fenced and cross fenced. Drilled well, ½ mile to sea. Quiet road. Schools close. Birch Rd. Deep Cove. $29,000. 478-5617.

LOT AT NANOOSE, BEACHcomber area. Phone 112-468-9065.

274 PROPERTY WANTED

DEVELOPMENT PROPERTY REQUIRED!!

DOUG POSKITT 386-3124
Seaspray Properties Ltd.

CITY BUILDING LOT REquired for single home, duplex. FREDDY STARKE, 595-1175 or BOB KOHLRUSS, 383-4739, or 386-6164, CASTLE PROPERTIES LTD.

CASH FOR

Land for development for subdivision, lots in the Victoria area. Kasapi Construction, 386-6191.

280 ACREAGE FOR SALE AND WANTED

B.C. LAND AND INSURANCE AGENCY LTD.

2.73 ACRES

Beautiful wooded property in Metchosin. Gently sloping with good road access fronting on two roads. Asking $31,900.

VIEW LOT

A beautiful treed lot with an exceptional view of Victoria, Juan de Fuca Straits and the Olympic mountains. Two acres with 218' frontage on Lisandra Road. Asking $29,500.

COWICHAN BAY

Large lot with some view of sea, located on Wilmot Road in Cowichan Bay. Asking $18,900.
Don Oakes Don Riehl
478-4334 478-7403
B.C. Land 478-5588

98 ACRES

Rolling Sooke property. Possible sub-division potential. Stream throughout property. All reasonable offers on $135,000 considered.
June Corby 478-8780
B.C. Land 478-5588

ALL READY FOR BUILDING

10.06 Acres in beautifully timbered area. Roads formed, approach in, building site levelled, deep well sunk producing 28 gallons per minute. Approved plans for strata-title duplex available.

A REAL DEAL AT $49,500
Call DON ROBBINS
384-9072
david burr ltd. 384-9335

2 ACRE LOTS $295 DOWN $295 MONTHLY

Beautifully treed, level lots located in the MillBay/Cobble Hill area. The $24,500. price includes paved roads, domestic water service and approved septic sites. Mobile homes welcomed. Terms based on 11% interest on $24,205. amortized over approx. 12½ years. For further details please call Rick at Douglas Hawkes Ltd. 384-7128 Office, YR8-8720 Mobile, 721-5161 Victoria Res.

8 ACRES UNDER $40,000 THREE HILLS

(Price to Sell) Located within the 8 mile circle. High rolling country, treed with Arbutus and Fir. Needs a well and septic tank. Some bldg site with distant views to town, ocean and Olympics. Irregular lot with 300 ft. fronting on paved road with Hydro and phone. Invest now or build now.
Call:
477-8758 AL LEE 477-1841
BLOCK BROS. REALTY LTD.

2.32 ACRES $54,900

A gorgeous piece of West Saanich soil. The front part is cleared and the rear is nicely treed and sloped gently. For information, please call:
ALAN PETERSEN
477-7291 384-8075 (Pgr. 750)
D.F.H. REAL ESTATE LTD.

THE LAST ONE

Thats right its the last 5 acre lot left in the subdivision, and its only $42,900. Drive out West Saanich Rd., left on Hartland Rd. for ½ mile and to the end of Kiowa Rd. All sold except lot 6. Go ahead tramp around. If interested call me.
GALE CHRISTENSON
477-0191 477-7047
Royal Trust

PROPERTY OWNERS IF YOU HAVE

Subdividable acreage in the Greater Victoria area? I have a bonified purchaser. Please call 478-5561 (Office) Pager 388-6275 #2764, 474-2744.
PIERRE BERUBE
Block Bros. Realty Ltd.

OFF MALAHAT DRIVE ON ROCKY MOUNTAIN RD. 16 miles from City Hall on paved road. Ten acres of seclusion with spectacular sea and mountain views from building site. Hydro and strong bore hole. Approximately 500 feet sea front. Call 598-8557 evenings and weekends. $60,000. firm. No agents.

WANTED, ACREAGE SUITable for small scale mixed farming. Minimum 20 acres. Part arable, part wooded. Southern exposure, water. No buildings necessary, just good land. Between 4-8 pm, 642-3876.

SHAWNIGAN AREA, 2.46 acres, frontage on two roads, $21,900. $3,000 down or trade for ? Leo Van Dyk, 479-6264 or 386-3585. Victoria Realty Ltd.

35 ACRES, ZONED 5 ACRE average, 5 minutes to new hospital, 4 bedroom house, $235,000. 479-9940.

10 ACRES OF GOOD SOIL-$39,-800.00. 6 miles south of Duncan. 388-6876.

285 UP ISLAND PROPERTIES

Hobby Farm — Duncan Lush 4.13 Acres

Quiet and SECLUDED location, very ATTRACTIVE older style home, completely modernized and updated, has over 1400 sq. ft. on main floor with 2 bedrms., 20x16 LR with open beams, huge kitchen, luxurious master bedrm. with en-suite incl. JACUZZI tub, 2 bedrms. and bath upstairs. DOUBLE WINDOWS. Outbuildings include: barn, boathouse, double garage with workshop. Lush green pasture land, fruit trees, 1 acre main-made LAKE. A very exceptional property!
$105,000
JERRY MIREAU
477-7291 (Bus.) 477-4070 (Res.)
D. F. H. REAL ESTATE LTD.

BIG LOT LOW PRICE

.49 Acre lot located in the beautiful Winchelsea Estates near Nanaimo. Offers on $8,900.
652-2594 Ron Kerfoot 479-1667
J. H. Whittome & Co. Ltd.

SHELL BEACH
Southern exposure—Excellent accessable low bank waterfrontage. One Acre. Treed. Domestic Water Systems. Paved Road. 15 miles SE of Nanaimo. $55,000 to $65,000. Phone 524-1010 or 768-4034 (evenings)

LARGE CABIN AT FORBIDden Plateau. Ideal for family or group. Choice lot touches ski park. $28,000. Phone 334-2278.

285 UP ISLAND PROPERTIES

malahat realty ltd.
P.O. Box 40
Mill Bay, B.C.
743-5525

3 BDRS. ALMOST ½ ACRE REDUCED

Modern full bsmt. well kept home on quiet street with all services in. Sundeck, carport, fireplace, 1½ baths. Excellent garden established in landscaped rear yard. Cowichan Bay area south of Duncan. Vendors have reduced the asking price by $4000 and this good family home is now only $59,500.

We have a good selection of bldg. lots priced from $27,500-$18,000 in the Shawnigan-Mill Bay area. Also 10 acres with some marketable timber on at $60,000.

MILL BAY SEAVIEW

Very attractive and well landscaped park like ½ acre of good seaview complete with approx. 12 fruit trees, 12x24 greenhouse, 20'x24 insulated and heated garage/workshop. Approx. 900 sq. ft. 2 bdrm. home with oil fired hot water heating and 1 yr. old slow burning wood stove in the large living room. A well arranged kitchen, bathroom and utility room complete this convenient home and a sundeck allows you to enjoy the fine seaview. Realistically priced at $65,000. Don't delay seeing this good seaview property. Usually sells quickly.

¾ ACRE PRODUCTIVE MINI FARM

4 bdrm. home attractively sited amongst trees with exceptional growing soil and water supply. Home has compact kitchen, large dining-living room area with fireplace. Greenhouse, barn and metal garden shed. Previous owners had chickens, turkeys and goats. Ideal for the growing family near school bus route. Vendors have moved and are desireous of a quick sale. Asking $69,900.

3 LOTS FOR $31,900

Small separate lots in Shawnigan Village on community water system with possible future lake view. Vendors anxious.

BEAUTIFUL 2-ACRES WITH TROUT POND

Enjoy the privacy and peaceful atmosphere on this lovely secluded property in Mill Bay. 2-bedroom 1-storey home with 2-car enclosed garage that is designed for easy conversion to two more bedrooms or cozy family room. Large separate garage-workshop on property. Floor-to-ceiling heatilator brick fireplace, beamed ceilings in living room. Lovely secluded patio area to enjoy the absolute tranquility of this property. Many fruit trees, shrubs and garden area established. Asking $80,000.
For more information on the above please contact:
Lisa Madigan 746-6990
Tom Burge 743-9398

2 ACRE LOTS $295 DOWN $295 MONTHLY

Beautifully treed, level lots located in the MillBay/Cobble Hill area. The $24,500. price includes paved roads, domestic water service and approved septic sites. Mobile homes welcomed. Terms based on 11% interest on $24,205. amortized over approx. 12½ years. For further details please call Rick at Douglas Hawkes Ltd. 384-7128 Office, YR8-8720 Mobile, 721-5161 Victoria Res.

A License To Print Money

Neighbourhood grocery store on busy road with rapid turnover and high volume. Excellent profit picture. Cash and carry. No charge account. Could be operated by energetic couple. Spacious 3 bedroom, 2 bathroom living quarters. Very close to business area and schools. For details please contact. Min Duke evenings and weekends 748-8330. Nanaimo Realty (Duncan) Ltd. 435 Trunk Rd. Duncan, BC. V9L2P5, 746-6177.

Duncan Realty Ltd.

1-300 BRAE RD. DUNCAN

100 ACRES

Level land with 1400' waterfront, ½ cleared, lots of water for irrigation, priced at $300,000 with $100,000 down.

BEEF FARM

Over 100 acres near Duncan, large family home, new barn for hay and wintering cattle. Lots of water for irrigation, asking $325,-000. On the above contact Gordon or Charlie at 748-3156 or 746-6550.

WATERFRONT HOME CAMPBELL RIVER, B.C.
Unique beach-level home of 1635 sq. ft. plus 960 sq. ft. sundeck overlooking ocean in private location just minutes from downtown. 100 feet of title waterfront by 300 feet lot. $125,000. For details contact Dennis O'Leary at Walker Realty Ltd., 1424 Ironwood Street, Campbell River, B.C. V9W 5T5. Call: (604) 287-9101 or evenings (604) 923-6411.

SHAWNIGAN LAKE COUNTRY Club. Worthington Rd., ready for building. 80'x110' lot. Water mains, perc tested. Enjoy warm sunny beach, boating, golf and tennis. M.L.S. $14,900.
656-4000 K. DROST 656-2427
SAANICH PENINSULA PROPERTIES LTD.

BY OWNER, MAPLE BAY, charming 3 bedroom older home on ¾ acre, beautiful seaview, offers. Duncan 748-0552.

27 MOUNTAIN ACRES OVERlooking Cowichan Bay, southern exposure. 112-748-8944 Duncan.

FOR SALE BY OWNER, 3.4 acres desireable seaview land, Cherry Point. $47,500. 743-5434.

QUALICUM, LOVELY TREED lot in area of good houses, for sale by owner, $14,500. 479-4727.

LOT AT SHAWNIGAN LAKE with 23' trailer, 478-3888 after 5.

290 FARMS FOR SALE AND WANTED

NEAR DUNCAN

40 acres with beautiful river frontage, approx. ½ cleared, balance in natural state. Renovated 4 or 5 bedroom home (including self contained suite in basement). 3 bathrooms, large living and diningrooms. Have a look at this very attractive property. $199,-000.

Also 11.86 acres adjoining the above 40 acres. Maybe bought together with or separate from the 40 acres. $66,000.
Contact Harb Bains, 743-5180.
Malahat Realty Ltd.
Box 40 Mill Bay.
743-5525.

ROOM FOR CATTLE

A one of a kind property in the heart of Sooke. The 37½ acres is mostly cleared and fenced and produces good hay. The 5-bdrm home is set well back on the property, that is bordered by DeManiel Creek. $185,000.
386-3231 John Adank 479-8135
BLOCK BROS. REALTY LTD.

293 GULF ISLAND PROPERTIES

Log Home Saltspring

Make an offer on $49,900 and begin your WINTER PROJECT to complete this 3600 sq. ft. log home on 2.72 secluded acres. Power, water and some outbuildings on property. Photos and plans are available.
388-4271 Ross Bracken 477-0029
J.H. WHITTOME & CO., LTD.

HORNBY ISLAND, DUNLOP Point. ½ acre Southern exposure, waterfront property with cabin. Good well. Power to cabin, excellent beach access and view. $43,-000. Phone 386-3111 days.

293 GULF ISLAND PROPERTIES

"WHERE THE GRASS IS ALWAYS GREEN" HORNBY ISLAND (hourly ferries)

Waterfront lot in quiet seclusion, nicely treed. Good fishing offshore. Power on road. $29,500.
Waterfront Farm. 26 acres of lush meadows and tall trees. 700 ft. low bank sand beach. Excellent offshore fishing. Small modern house and outbuildings. $165,000. $30,000. dn. The home of a lifetime.
Three acre Estate developed over 27 years of living. 3 bedroom home. Guest cabin. Playhouse. Double garage. Workshop. Greenhouse. Spring fed pond with water rights. Well. Combination meadow with huge maples plus forested area. $59,500. $20,000. dn. Bal. 11%.

DENMAN ISLAND (hourly ferries)

Waterfront half acre with power and water. SW facing. Oyster beach. Excellent fishing. Next to dock and mooring facilities. $29,500.
Acre of good farmland. Power and water. Beach access across the road. $16,900.
Woodland subdivision of small and large acreages. Create a new life of peace and seclusion. Power and water for every lot. Priced from $27,200.
Phone collect:
TEMPLE SINCLAIR, 335-2475
ISLANDS BRANCH,
NANAIMO REALTY CO. LTD.
HORNBY ISLAND, B.C. V0R1Z0

NORTH PENDER ISLAND
SEAVIEWS FOR MILES
$495,000
—200-acre block, more or less
—10-acre zoning
—Excellent building sites — exquisite views
—Heavily treed
—Waterfront except for Queen's Chain
—Mixture of flat land to rolling hills to rocky knolls (Bald Cone and Mount Menzies)
JAMES PARK HOME
652-4119
384-8075 Pager 493

CANADA TRUST GULF ISLANDS DIVISION

Something for everyone — ocean fronts, oceanviews, treed lots, acreages, cottages, retirement homes. A good selection on most islands. Write or call JIM LEAKE — Tsawwassen 943-7862, North Pender Island 629-3464, Office 278-3531, 6380 No. 3 Road, Richmond, B.C. V6Y2R3.

PENDER ISLAND

$75,000. Architectural home for $59,900. 2 bedrooms, den, full basement, patios, large treed lot. Vacant, 1 year old. Call owner Tom Kline at 112-594-1797 or 112-629-3719. Must be sold in 30 days.

294 MAINLAND AND OUT OF PROVINCE PROPERTIES

6C2. UNIQUE OPPORTUNITY
WHITE ROCK, B.C.
THE GOLDEN MILE
TRIPLEX — Facing the ocean, 180 deg. million dollar view. Retire in the 1800 sq. ft. 4-bedroom penthouse with private patio and balcony.
HOLIDAY FOREVER
Enjoy the income from lower side by side 2-2 bedroom view suites. 1200 sq. ft. each. Separate entrances and balconies. Modern solid brick building. Carefully maintained.
BY OWNER
Asking $174,900
Phone 604-531-1317

16 ACRE PROPERTY, LEVEL, treed, view, 4 miles to Prince George, good holding property. Full price $26,900. $2000 down, easy terms. 477-7720.

SPELL IT OUT

When you have something to sell, the easiest way to find a buyer is to spell it out in print! You do that by placing a low-cost Classified Ad in the newspaper, telling our readers what you have to sell. We'll help you! Give us a call today at 386-2121.

Deaths and funerals

305 DEATHS and FUNERALS

BAGLEY — Lucille of Victoria, B.C., peacefully at Royal Jubilee Hospital on September 26, 1979 in her 71st year. Survived by one sister, Betty and two nieces.

Memorial service will be held Wednesday, October 3, 1979 at 1:30 p.m. in the Salvation Army Citadel, Victoria. Major J. Wilder officiating. Cremation. Flowers gratefully declined, donations may be made to the Canadian Cancer Society, 857 Calendonia Avenue, Victoria. Arrangements through the Memorial Society of B.C. and First Memorial Services Ltd.

BAMBER — In Victoria, B.C., on September 27, 1979, William George Bamber, aged 67 years, of 2958 Sea Point Drive, born in Winnipeg, Manitoba. He leaves his wife Margaret "Peggy" (nee Davidson); daughter, Mary Margaret and son-in-law Robert James Berry of Duncan; granddaughters, Kimberley and Janice Berry; grandson, Michel Berry; two sisters, Betty Huget of Penticton and Barbara Saltzman of Altoona, Pennsylvania. After retiring from the Canadian Army as a C.S.M., he became a Provincial Civil Servant retiring as Registrar of the British Columbia Court of Appeal. He was a member of Britannia Branch No. 7, R.C.L., Camosun Lodge, AF & AM No. 60, B.C.R. and a member of the Scottish Rite.

Funeral service in McCall Bros. Chapel, Johnson at Vancouver Streets, on Tuesday, October 2, at 11:00 a.m., followed by cremation. Flowers are gratefully declined. Friends so desiring may donate to the Cancer Fund, 857 Caledonia Avenue.

ELLNER — On September 28, 1979 at Royal Jubilee Hospital, Mr. Samuel Alfred Ellner, aged 84 years, late of 1027 Hampshire Road. Predeceased by his wife, Winnifred, and one daughter, Lydia Agnes Fagan. Mr. Ellner is survived by two sons, Hubert, Victoria; William Alfred, Vancouver; one daughter, Alice Evans, Vancouver; one sister, Ellen Holding, London, England; 14 grandchildren, five great-grandchildren; nieces and nephews in England and a nephew in Germany.

Funeral services will be held at 1:30 p.m. Tuesday, October 2, 1979 in Haywards Thomson and Irving Funeral Chapel, 1625 Quadra Street. Rev. H. O. Craig will officiate with interment to follow in Royal Oak Burial Park.

JACKSON — George, dearly beloved husband of Evelyn C. Jackson of Victoria and brother of Mrs

CDC investment queried

VANCOUVER (CP) — An announcement that the Canada Development Corp. plans a major investment in Canada's fish processing industry drew a mixed reaction from British Columbia fishing industry representatives Thursday.

"I have difficulty in understanding how this investment will help Canadian companies," said Barry McMillan, president of J. S. McMillan Fisheries Ltd. and chairman of the B.C. Fisheries Association.

"The B.C. fishing industry is already over-capitalized. We have more than adequate facilities to handle all the fish that's caught.

"It would make more sense to direct the money to the east coast. We certainly don't need more capital infusion — that's been our problem."

CDC president Anthony Hampson told a news conference in Winnipeg that the Crown corporation is prepared to invest up to $150 million to acquire a major stake in Canada's fishing industry.

He said the industry is going to need a lot of capital and a new market thrust for Canada to capitalize on the 200-mile fishing limit off both coasts.

Hampson also said he is concerned about Japanese companies investing heavily in the B.C. fishing industry to gain access to Canadian waters and develop fish supplies.

McMillan said that in the last 10 years both levels of government have invested more money in B.C.'s fishing industry than the Japanese.

"It seems one of our biggest competitors is our own government."

The government should establish clear guidelines by which fishing companies can operate and companies that are not economic should be allowed to go under, he said.

Bill Procopation, business agent for the United Fishermen and Allied Workers' Union, said his union is concerned about foreign control of the industry and feels the government should become more involved in developing exports markets.

NOTICE OF APPLICATION FOR CHANGE OF NAME

NOTICE is hereby given that an application will be made to the Director of Vital Statistics for a change of name, pursuant to the provisions of the "Change of Name Act," by me: Jim Sandwith of 6432 Patricia Bay Highway in Victoria, in the Province of British Columbia, as follows: To change my name from Jim Sandwith to Jim Philippson Sandwith. My wife's name from Karla Frances Sandwith to Karla Frances Philippson Sandwith.

Dated this 27th day of September, A.D. 1979.

Jim Sandwith

NOTICE TO CREDITORS

IN THE MATTER OF THE ESTATE OF TOM JOHNS, formerly of #504—777 Blanshard Street, in the City of Victoria, Province of British Columbia, deceased.

NOTICE IS HEREBY GIVEN that creditors and others having claims against the estate of the above-named deceased are hereby required to send them to HITCH & KING, attention Mr. Earl King, at #310—1205 Broad Street, Victoria, British Columbia, on or before the 11th day of November, A.D. 1979, after which date the Executors will distribute the said estate among the parties entitled thereto, having regard only to the claims of which they then have notice.

DORIS RUTH JOHN
JAMES McLEAN BASSETT
ALAN E. JOHNS
Executors
By their solicitors,
Messrs. Hitch & King
Victoria, B.C.

NOTICE TO CREDITORS AND OTHERS

ESTATE OF ALEXANDER ALBERT ALLEN, DECEASED, late of 2083 Townley Street, Victoria, British Columbia

NOTICE IS HEREBY GIVEN that creditors and others having claims against the estate of ALEXANDER ALBERT ALLEN, deceased, late of 2083 Townley Street, Victoria, B.C., are hereby required to send them duly verified to the undersigned executor at #402-612 View Street, Victoria, B.C., on or before the 22nd day of October, 1979, after which date the assets of the said estate will be distributed, having regard only to claims that have been received.

NATIONAL TRUST COMPANY, LIMITED
Executor
By its solicitors,
MacMINN & IZARD

OFFER FOR TYPE METAL

OFFERS: Plainly marked on the envelope "Offer on P.T. #135" will be received by the undersigned up to 2:00 p.m., October 23, 1979 for the following located "as is and where is" at the Ministry of Provincial Secretary and Government Services, Government Printing Bureau, Victoria, B.C.:

65 Tons — Type Metal in pigs (approx. 21.5 lbs./pig) (Ingredients: 85% lead, 11% antimony, 4% tin)

The type metal will be sold on a one lot basis only.

Offers will be received as a lump sum bid only — no "per ton" offers will be considered.

To view or for further information contact Mr. W. Prior, Production Manager, Government Printing Bureau, telephone 387-6697.

It is a Condition of Sale that the type metal will become available in unknown quantities over a period of approximately one year, as determind by the official referred to, and the successful bidder will be given sufficient notification to pick up. The area must be left clean and tidy to the satisfaction of said official.

Offers must be accompanied by a certified cheque or money order made payable to the Minister of Finance for 10% of the bid. If the successful bidder subsequently withdraws his offer, the 10% payment shall be liable to forfeiture.

The highest or any offer will not necessarily be accepted, but the bearer of a successful bid will be required to pay the 4% S.S. tax.

A. W. Charlton, CHAIRMAN
Purchasing Commission
Parliament Buildings
Victoria, B.C.
V8V 1T8

NOTICE TO CONTRACTORS

Sealed Tenders will be received by the undersigned for the "Alterations to 3400 Davidson Building/Phase2", Victoria, B.C.

Tender documents may be obtained by General Contractors only, on September 28, 1979 from the offices of the Architect, Peter H. Neilmeijer, Architect, 1525 Amelia Street, Victoria, B.C. V8W 2K1, on payment of a deposit of One Hundred Dollars ($100.00) payable to the Architect for each set of tender documents, which will be returned on receipt of the set of documents in good condition. Applications for refunds will be received for fourteen (14) days only after the award of a contract. Tender Documents may be viewed at Amalgamated Construction Association of B.C., 2675 Oak Street, Vancouver Plan Viewing Centre, 3785 Myrtle Street, Burnaby and The Construction Association of Victoria, 1075 Alston Street, Victoria.

Bid Depository for sub-trades listed in the Instructions to Bidders will close on October 16, 1979 at 3:00 p.m. at the Victoria Bid Depository in Victoria and the Vancouver and Lower Mainland Bid Depository in Vancouver.

A specified Bid Bond payable to the British Columbia Systems Corporation in the amount of fifty-seven thousand dollars ($57,000.00) must accompany all tenders.

The lowest or any tender will not necessarily be accepted.

Mr. Gordon A. Spring
Manager Contracts and Purchasing
British Columbia Systems Corporation
1112 Fort Street
Victoria, B.C. V8V 4V2.

Rifle butt slayer gets life

VANCOUVER (CP) — A man was sentenced to life imprisonment Friday in British Columbia Supreme Court for the slaying of a prostitute who was beaten to death with a rifle butt.

Justice A. B. Macfarlane imposed the automatic sentence of life imprisonment on Richard Wells, 32, convicted by a jury of the second-degree murder of Maryvida Leggatt, whose body was found by police Oct. 18, 1978, in an east end apartment.

He ruled that Wells would serve the minimum 10 years before being eligible for parole. The jury was told that Wells and a friend, Edward Box, had agreed to pay the girl $100 for both of them and took her to the apartment.

Box testified that he was in the toilet, and when he came out found Wells in the act of beating the girl.

Policewoman Leslie Helen Hallett testified that when she and another constable answered a radio call to the apartment, Wells opened the door clad in a towel, and when they tried to enter he asked if they had a search warrant.

She said she told Wells they didn't need a search warrant, and when he moved to close the door, brushed past him and saw the body of a female on the floor of the living room, covered with a bedspread.

NOTICE OF APPLICATION FOR CHANGE OF NAME

NOTICE is hereby given that an application will be made to the Director of Vital Statistics for a change of name, pursuant to the provisions of the "Change of Name Act," by me:—Shaireen Yvonne Studley of #10-10046 5th St. in Sidney, in the Province of British Columbia, as follows:—* To change my name from Shaireen Studley to Shaireen Stephens

Dated this 24 day of August, A.D. 1979

Shaireen Studley

NOTICE OF APPLICATION FOR CHANGE OF NAME

NOTICE is hereby given that an application will be made to the Director of Vital Statistics for a change of name, pursuant to the provisions of the "Change of Name Act," by me: Catharine Elizabeth Coutts of No. 207-105 Gorge Road East in Victoria, in the Province of British Columbia, as follows: To change my name from Catharine Elizabeth Coutts to Catharine Elizabeth Bell.

Dated this 27 day of September, A.D. 1979.

CATHARINE E. COUTTS

ALL THE EQUIPMENT OF AN OPERATING BREAD BAKERY IS OFFERED FOR SALE AS A SINGLE LOT

Contact:
William A. Clarke,
Receiver-Manager
385-9752
9-29

CORPORATION OF THE CITY OF VICTORIA

TENDER No. 9260—

SEATING, MEMORIAL ARENA

Tenders are invited to install an upholstered seat and back on 824 seats in Memorial Arena.

Tender forms, together with Instructions to Bidders and Drawings, available from the undersigned, must be returned not later than 12 Noon, Monday, October 15th, 1979.

The lowest or any tender will not necessarily be accepted.

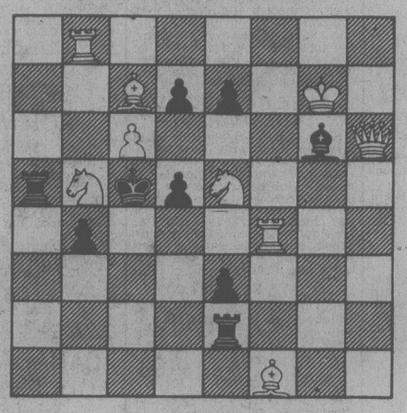
City Hall, VICTORIA, B.C.
September 26th, 1979

H. V. ROBINSON, P.P.
City Purchasing Agent

CHESSMASTER

By George Koltanowski
International Chess Master

PROBLEM
By Alessandro Fasano, Italy
BLACK: 9



WHITE: 9
White to play and mate in two moves. Solution below.

★ ★ ★

A MACHINE GOES DOWN IN DEFEAT

The magazine "Personal Computing" recently published the following game played by Evan Katz against Chess Challenger 10, in which the human competitor mated his machine opponent at Level 5 in 13 moves — and at a point where Chess Challenger 10 had two Queens on the board. Here's the game:

WHITE: Katz
BLACK: Chess Challgr 10

1.P-K4	P-K4
2.N-KB3	N-QB3
3.B-N5	P-QR3
4.B-R4	N-KB3
5.0-0	P-QN4
6.B-N3	NxP
7.PQ4	PxP
8.R-K1	P-Q4
9.N-QB3	PxN
10.BxQP	B-N2
11.N-N5	PxP
12.NxN	PxR=Q
13.N-B6	Double Checkmate

★ ★ ★

THE WAY IT WAS

Thirty years ago, Albert Sandrin won the 1949 U.S. Open. In doing so, he played all the leading U.S. players of the day: Evans, Santasiere, Bisguier, Hartleb, Porschel, Donovan and Krauss. In the tenth round, Sandrin encountered Philip LeCornu, then of Michigan. The encounter resulted in the Brilliancy Prize. Here it is:

WHITE: Sandrin
BLACK: LeCornu

1.P-QB4	N-KB3
2.N-QB3	P-Q4
3.PxP	NxP
4.P-KN3	P-KN3
5.B-N2	B-K3
6.N-B3	NxN
7.NPxN	B-N2
8.0-0	0-0
9.P-Q4	P-QB3
10.P-K4	B-B5
11.R-K1	N-Q2
12.B-K3	Q-R4
13.N-Q2	B-QR3
14.Q-N3	P-QB4
15.P-K5	PxP
16.PxP	N-N3
17.QR-B1	QR-B1
18.R-B5	RxR
19.PxR	N-Q2
20.P-K6!	NxP
21.PxPch	K-R1
22.Q-Q5	P-N3
23.B-Q4	N-Q6
24.RxP!	QxN
25.R-K8	P-R3
26.RxRch	K-R2
27.R-KR8ch	BxR
28.P-B8(N)	Mate(a)

(a) I should add that Sandrin is — and was — blind.

★ ★ ★

A NEW PRESIDENT

James T. Sherwin of New York City, Executive Vice-President of GAF Corporation and an International Chess Master, has been elected President of the American Chess Foundation, the leading philanthropic organization in U.S. chess.

The American Chess Foundation contributes to the development of American chess through grants to support such efforts as lessons for promising junior players, travel expenses for Americans representing this country in international events, and programs to make the public more aware of the game.

★ ★ ★

A VISIT TO FORT WAYNE

On a recent visit to Fort Wayne, it seemed like old times again! One night I lectured, answered questions and demonstrated the Knight's Tour at the International Harvester Chess Club. The next evening I played simultaneous blindfold.

Here is a blindfold game against the club champion. In this one, you will see Black make an incredible blunder — a hard one to explain — and it ended matters fast.

WHITE: Koltanowski
BLACK: M.S.

1.P-K4	P-K4
2.N-KB3	N-QB3
3.B-B4	P-Q3
4.0-0	N1-K2
5.N-N5	P-Q4
6.PxP	NxP
7.NxBP	KxN
8.Q-B3ch	K-N1???
9.QxNch	QxQ
10.BxQch	B-K3
11.BxB mate	

★ ★ ★

The solution to the problem above is 1.N-Q4, B-B7; 2.B-N6 mate; or 1.N-Q4, R-QN7; 2.NxQP mate; or 1.N-Q4, PxP; 2.N-K6 mate, etc.

ANTIQUE, FINE ART & COLLECTABLES AUCTION
TUESDAY, OCT. 16th at 7 P.M.

CHINESE & ANTIQUE FURNISHINGS: Chinese Carved Hardwood Settee & 2 Chairs, Chinese Hardwood Display Cabinet, Chinese Carved Desk, Chinese Carved Hardwood Envelope Games Table & Jardiniere Stands, French Serpentine Front Display Cabinet with Painted Panels, Large Oak Roll-Top Desk, Mahog. Linen Press, Loo & Games Tables, Oak Cradle, Edw. Inlaid Dining Table & 6 Chairs, Cheval Mirror, Chests of Drawers, etc.

OIL PAINTINGS & WATER COLOURS by and attributed to Copley Fielding, J. N. Sartinous, David Cox, J. Varley, Roland Gissing, R. Pilot, T. Bainford, Robert Geim and others yet to be announced.

SILVER — 4-pce. Geo. Tea Service By John Eanies, Coll'n. Geo. Spoons incl. Soup & Dressing Spoons, Marrow Scoops, etc.

ART GLASS INCL. signed Tifany Vase & Finger Bowls, Steuben Bowls, etc.

RIFLES & SHOTGUNS: incl. cased W. Evans Purdey 12 ga. pump action marlin Trap Rifle engraved by F. Stokes, Cased Field D.B. 12 ga. P.C.M.R. 30-30 Carbine.

JEWELRY: Oval Star Ruby & Platinum Ring, appraised $8,750.00; Platinum & Diamond Bracelet, app. at over $12,500.00; Sapphire & Silver Necklace with Matching Earrings, Emerald & Diamond Pendant, etc.

EAST ASIAN & CHINESE CARPETS, ORIENTAL & EUROPEAN PORCELAINS, PRINTS & DRAWINGS by Baxter, LeBlond, Whistler.

MISC.: Longcase Clock by Thomas Gregson, Coll'n. Tibetan Tonkas & Coll'n. Miniatures, Kentucky Walking Wheel, 11th Edition Encyclopedia Brittanica, etc.

PREVIEW HOURS
Sunday, Oct. 14, 1 p.m.-5 p.m.
Monday, Oct. 15, 9 a.m.-5 p.m.
Tuesday, Oct. 16, 9 a.m.-4 p.m.
Catalogues Not Necessary for Viewing
ENTRANCE TO SALE NIGHT BY CATALOGUE ONLY

THE AUCTIONEERS & APPRAISERS FOR VICTORIA AND VANCOUVER ISLAND

LUNDS AUCTIONEERS and APPRAISERS LTD.
926 Fort St., Victoria
Tel. (604) 386-3308

Your WAREHOUSE FOOD STORES
"Where the Overhead is Low... and You all Save Dough!"

OPEN SUN. 10-6, MON., TUES. 'TIL 9
Prices Effective Sun., Mon., Tues.
We Reserve the Right to Limit Quantities.
WHILE STOCK LASTS ONLY
★ 3475 QUADRA Your No. 1 Store
★ 3400 TILLICUM Burnside Plaza
★ 877 GOLDSTREAM in Langford



LARGE #1 LOCAL CAULIFLOWER ea. 59¢
NO. 1 LOCAL COOKING ONIONS 3 lbs. 29¢
PERFECTION COTTAGE ROLL lb. 1.29
LEAN, MEATY OXTAIL lb. 79¢
MARTINS SEEDLESS RAISINS 2-lb. pkg. 2.89
GRADE A LEAN, STEWING BEEF lb. 1.89
MARTINS PITTED DATES 2-lb. pkg. 1.98
SANI PACK, KITCHEN GARBAGE BAGS Pkg. of 10 59¢
TENDERFLAKE LARD 1-lb. pkg. 69¢
FAB LAUNDRY DETERGENT 6-kg box 2.59
NABOB PURE STRAWBERRY JAM 24 oz. 1.69

AYLMER CARLOAD SALE

WHOLE TOMATOES 28-oz. tin 59¢
TOMATO JUICE 48 oz. tin 59¢
Limit 2 tins per family
TOMATO CATSUP 32 oz. bottle 99¢
ROYALE FACIAL TISSUES Large box 69¢
ROYALE TOILET TISSUES 4-roll pkg. 89¢
LIMIT 2 PER FAMILY WITH $10 ORDER OR OVER
CARNATION EVAPORATED MILK 385 ml 2 tins 79¢
SPLENDOR LONG SPAGHETTI 2-kg pkg. 1.49
KLEENEX BOUTIQUE NAPKINS Pkg. of 150 99¢

Wrong-way bill protested

EDMONTON (CP) — Farmers should not have to pay for rerouting 14,000 tonnes of wrongly-shipped No. 3 wheat from Prince Rupert to Vancouver, Bill Dascavich, vice-president of the National Farmers Union, said Friday.

Dascavich said in a prepared statement the grain company responsible for shipping the wrong grade of wheat should bear the cost of the transfer.

"A grain-buying company should be able to tell the difference between No. 2 and No. 3 wheat," he said. "Regardless whether the shipment to Prince Rupert was a deliberate attempt to slip by the grain inspectors or an error, additional costs arising from the shipment are clearly the responbsibility of the shipper."

The No. 3 wheat was rejected by government grain inspectors at Prince Rupert where No. 2 wheat was needed to fill an order for the Soviet Union.

The unwanted No. 3 wheat tied up rail grain cars and caused loading delays before it was decided to divert the wheat to Vancouver, which has greater storage capacity.

Satellite chief dies

OTTAWA (CP) — John Chapman, the driving force behind Canadian satellite programs for the last 20 years, died Friday morning in Vancouver of an apparent heart attack.

Chapman, who was 58, guided Canada's entry into space by way of the Alouette and ISIS satellites.

Crash papers missing

CALGARY (CP) — An RCMP search for some 500 missing government documents dealing with last year's crash of a Pacific Western Airlines Boeing 737 at Cranbrook has not yet involved the airline's corporate head offices here, a spokeman said Friday.

Brian Johnson, PWA public relations director, said it is very unlikely information contained in any of the missing transport ministry documents are here since all PWA crash documentation is being held by the company's Toronto lawyer.

William Hobson, federal justice department regional director in Vancouver, said earlier the documents went missing sometime between February, 1978, the time of the crash, and August of this year.

They will be needed in a suit filed by in Federal Court by PWA against the federal government and its transport department over flight regulations, against Boeing Aircraft Co. and against Rohr Industries Inc. of California, which made the thrust reverser whose failure is suspected to have caused the crash.

The airliner went down when it tried to abort a landing after a snowplow was seen on the runway. The crash claimed 43 lives and PWA is claiming damages that may result from suits filed against it by survivors and relatives of those killed.

Hobson said he does not know what the missing documents contain or whether anything important was lost. He said other sources, perhaps PWA or the coroner, may have the missing information contained in their own documents.

Transport ministry official Charles Pratt speculated the documents may have been recycled and tapes erased due to a federal directive on waste and re-use of materials.

EKTACHROME
FILM PROCESSING
DUPLICATE SLIDES
24 HOUR SERVICE
city photo
1227 Government 385-5633
"Everything you'll ever need —photographically that is"
CAMERAS • PROJECTORS • DARKROOM • RENTALS

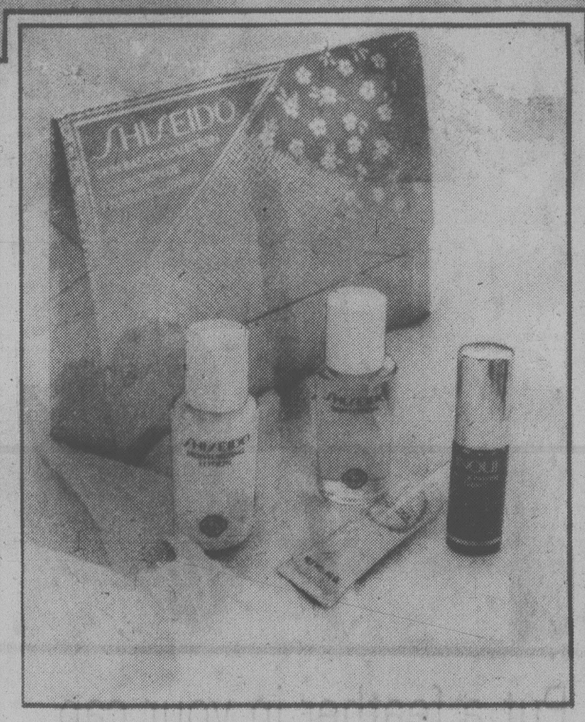
THINKING ENERGY SAVINGS?
THINK WESCRAFT WINDOWS . . .
"Making and Installing Fine Quality Windows for 25 Years"
2189 KEATING X ROAD
Victoria 652-1131 Courtenay 339-4263 Nanaimo 758-2441

AUTO INSURANCE
MORE FOR LESS
COVERAGE MONEY
CUMBERBIRCH INSURANCE AGENCIES LTD.
1314 Quadra St. 388-4221

Roofing?
Seamless Aluminum Gutters
Capital City Roofing
Guaranteed custom work—free estimates.
1920 OAK BAY AVE. 598-4441
GUTTERS • INSULATION • DOWNSPOUTS •
"WE DO A COMPLETE JOB"

Beauty Close Up





Your beauty potential starts with the basics — proper skin care. This means cleansing and toning your skin on a regular basis. Shiseido starts you on your way to a more beautiful skin with products designed by professionals for morning and evening care. You just have to follow three simple steps each morning and two steps at night. Practice Shiseido's skin-care regimen faithfully, and discover a more beautiful skin. Shiseido products include:

Cleansing Cream, 90 g	10.00
Skin Lotion, 120 ml	10.00
Massage Cream, 60 g	10.50
Moisturizing Lotion, 60 g	10.50
Astringent Lotion, 120 ml	10.00
Night Cream, 50 g	12.00
Make-up Cream, 30 g	8.50
Facial Pack, 60 g	9.00
Quintess Cream, 20 g	38.00
Eye Cream, 12 g	10.50

Shiseido bonus. The Skin Basics Collection: With any Shiseido purchase of 8.50 or more you will receive:
Moisturizing Lotion — helps protect moisture balance.
Skin Lotion — helps soften the skin.
Facial Pack — Shiseido's peel-off mask.
Inoui Eau de Parfum—fragrance masterpiece.
While quantities last.

Cosmetics, Main Floor

EATON'S

BUYLINE 388-4373. Store Hours: Monday, Tuesday, Saturday 9:30 a.m. to 5:30 p.m. Wednesday, Thursday, Friday 9:30 p.m. to 9:00 p.m.

"Don't miss the special OCTOBER SAVINGS on Armstrong "NO WAX" FLOORS BY SOLARIAN



Designer Solarian is unlike any other no-wax sheet floor. Its pattern and color are uniquely inlaid, deep down through its solid, hefty construction. You can see the richness of Inlaid Color for yourself — a beautiful depth and tone that the "printed-on" designs of other no-wax sheet floors simply cannot achieve.
Sale Ends October 27th
9-29
Phone 598-4441
After six call 598-7024 for an estimate
Capital City Carpet & Lino
1920 OAK BAY AVE.

CAPITAL SUPER FOOD
OPEN DAILY 9-9
50 WEST BURNSIDE
Prices Effective Sept. 30, Oct. 1 and 2
Ample Parking ● Every Day Savings

10% Off WEDNESDAY OCT. 3rd on purchases over $5.00 Carton Cigarettes and Tobacco not included

Have a Savings Spree

No. 1 Ready To Eat HAM Whole or Shank Portion lb. 1.19
HAM Butt ..lb. 1.24

Centre Cut HAM STEAK lb. 1.69	CROWN SARDINES 3½-oz. 63¢
SWIFT'S BUTTERBALL TURKEYS All Sizes lb. 1.29	Idahoan Scalloped and AuGratin POTATOES 6½-oz. 59¢
BURNS' No. 1 SIDE BACON 1-lb. vac pac 1.39	CUP O NOODLES Beef and Shrimp Flavours 65¢
BURNS' No. 1 SAUSAGE STICKS 1½-lb. Ea. 1.99	Clorox 2 All Fabric BLEACH 61-oz. 2.29
BURNS' No. 1 COOKED HAM 6-oz. slices 1.09	CASHMERE BATHROOM TISSUE 4 roll pkg. 89¢
BURNS' No. 1 PURE PORK SAUSAGE 1-lb. tray 1.19	SCOTTIES FACIAL TISSUE 200's Large Box 69¢
NESCAFE INSTANT COFFEE 10-oz. 5.49	SUNLIGHT POWDER DETERGENT 6 litre 2.89
CARNATION INSTANT SKIM MILK POWDER 1.5 kg 4.59	WINSTON HOUSE WHITE VINEGAR 80-oz. 1.09
SKIPPY PEANUT BUTTER 1 kg. 2.09	CANADA FANCY OKANAGAN McINTOSH APPLES 3-lb. bag 99¢
PLUMROSE DANISH PORK PICNIC 1-lb. tin 2.59	CANADA No. 1 BEEF STEAK TOMATOES lb. 39¢

Prairies

Police misinterpret bylaw

RED DEER (CP) — Red Deer city police may have entered private residences without search warrants or proper authority because of a mistaken belief a city bylaw allows it.

City RCMP Inspector Cec Coutts said he was unsure whether police made any arrests under the one-year-old noise bylaw.

But he said a few warnings were made under the bylaw, adding that he believed the bylaw gave police court authority to enter a dwelling and "make an arrest if a person is found committing an offence."

Chief Crown prosecutor Nick Riebeek said the city bylaw doesn't give authority to enter a dwelling without a warrant.

Municipal bylaws allowing search authority can be passed under the Municipal Government Act, Riebeek said. But the authority must be specifically laid out in the bylaw.

Assistant city clerk Gary Becknold said there is no reference to entering a dwelling without a warrant in Red Deer's noise bylaw.

Meanwhile, in Sylvan Lake, Alta. — where the town council this year passed a bylaw allowing police to enter homes and properties without a warrant to deal with noisemaking, such as raucous parties — local RCMP say they haven't yet used it.

Spivak appointed

WINNIPEG (CP) — Sidney Spivak, who resigned from the Manitoba cabinet to make an unsuccessful bid for Parliament, has been named to the University of Manitoba board of governors.

Education Minister Keith Cosens said Spivak, a 1951 law graduate of the university, will complete the unexpired term of David Orlikow, NDP member of parliament for Winnipeg North, who resigned in protest from the unpaid position, saying the board did not give enough preference to Canadians in hiring teaching staff.

Like their time

KINDERSLEY, Sask. (CP) — Mountain Time has been rejected in three western Saskatchewan time-option areas.

Residents of the Kindersley, Leader and Paynton districts voted to remain, with most of the province, on Central Time. The votes are binding for three years.

Mayor hopeful

CALGARY (CP) — Mayor Ross Alger has abandoned his efforts to get provincial aid for the city's proposed civic centre, but he still hopes the Lougheed government will lend a hand in redeveloping the rundown east end of downtown.

Alger said it had become clear to him "this is not the time to approach the government for direct funding." But he said in an interview there appeared to be a prospect the province would help in land assembly outside the five-block civic centre area.

The $234-million centre, the subject of a plebiscite to be held Nov. 28, has been touted by the mayor as a catalyst in development of the east end.

Sask. interested

PRINCE ALBERT (CP) — Saskatchewan Mineral Resources Minister Jack Messer said Friday the provincial government is interested in acquiring the federal Crown corporation Eldorado Nuclear Ltd. — one of several federal Crown corporations that may be sold — but "I don't know if we're eligible."

At a news conference in Ottawa earlier in the day, Treasury Board President Sinclair Stevens said he felt it was unlikely a federal Crown corporation will be sold outright to a provincial government.

Guilty of assault

CALGARY (CP) — Reginald Horton, a 12-year veteran of the Calgary police department, was found guilty this week of assaulting a handcuffed prisoner.

Provincial judge G.W. Clozza fined Horton $200 after noting that the policeman kicked, punched and slammed a prisoner into a wall after he had been told to stop by a staff sergeant.

The prisoner, Lance Vickers, 24, of Calgary filed the complaint.

Beautiful nurse

EDMONTON (CP) — Angela Bilawey, a 23-year-old psychiatric nurse and model, has won the title of Miss Edmonton on her second try Wednesday and will compete in the Miss Canada pageant in Toronto Nov. 5.

However, she may not be too busy. Miss Edmonton 1979, Linda Bochon, said her year had been "nourishing and gratifying," but there had been surprisingly little call for her to participate in public functions.

Alta. 'tight-wads' on Indians

BANFF, Alta. (CP) — The Alberta government was criticized Thursday for its lack of action programs for natives.

Dick Saunders, a consultant with the Indian Association of Alberta, told an Indian workshop the government is "stubborn, pig-headed, obstinate and damn stupid."

Addressing about 150 delegates from Alberta and Saskatchewan on the issue of economic development for natives, Saunders said the provincial and federal governments are "tight-wads" when it comes to funding programs for natives.

"They don't set up viable funding. All they do is one-shot quickie affairs."

He said one way to ensure economic development on the reserves is to start trusting the private sector and aid the private sector to trust natives.

"Companies are leery of these arrangements but affirmative action programs would change this," he said.

Saunders said the natives may have to sell themselves to achieve economic development.

"You are going to have to go to the private sector, the bureaucrats, the average Canadian and the media, and tell them you don't wants handouts, that you want to run your own show."

REQUEST CAN BE A LIVING MEMORIAL

Remember to make your will and remember God in your will.

A bequest to Home Missions will express your gratitude to God and Help missionaries to have the Kingdom of Christ extended to the "Ends of the Earth."

For more information on the work of The Catholic Church Extension Society, fill in the coupon below:

Dear Father Carey:
Please send more information to help me make this important decision.

Name .....

Address .....

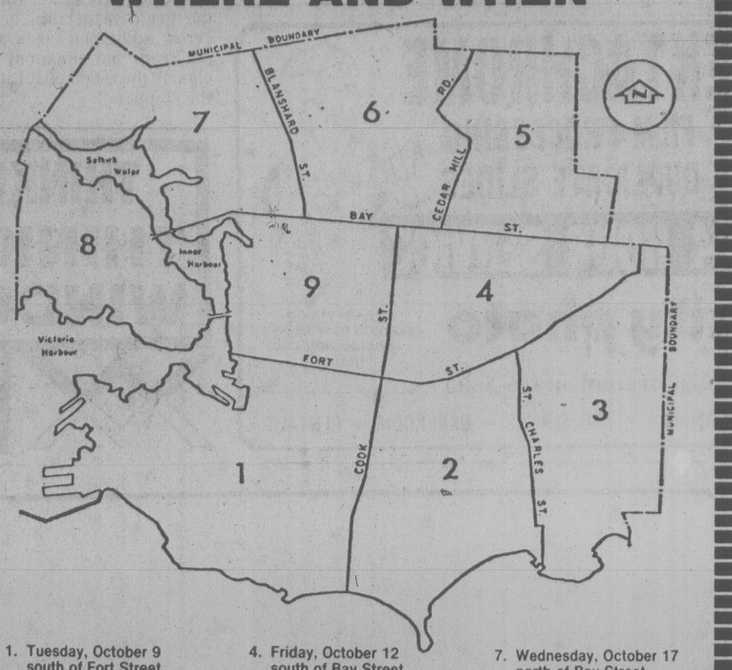
City ..... Postal Code .....

THE CATHOLIC CHURCH EXTENSION SOCIETY

67 Bond St. Toronto, Ont. M5B 1X5 (Tel: 416-863-9550) G. Emmett Cardinal Carter, Chancellor-Father Roy Carey, President

9-22

CITY OF VICTORIA
PRIVATE RESIDENCES
Free Household Refuse Pickup
(In conjunction with Fire Prevention Week)
WHERE AND WHEN



1. Tuesday, October 9 south of Fort Street west of Cook Street
2. Wednesday, October 10 south of Fort Street east of Cook Street West of St. Charles St.
3. Thursday, October 11, south of Fort Street east of St. Charles St. including Trent St.
4. Friday, October 12 south of Bay Street east of Cook Street north of Fort Street
5. Monday, October 15 north of Bay Street east of Cedar Hill Road
6. Tuesday, October 16 north of Bay Street west of Cedar Hill Road east of Blanshard Street
7. Wednesday, October 17 north of Bay Street west of Blanshard Street to Selkirk Waters
8. Thursday, October 18 Victoria West
9. Friday, October 19 south of Bay Street north of Fort Street west of Cook Street

All items to be removed must be placed in plain view at the curb by 8 A.M. on the day of the collection. There will be NO Callbacks. It would be appreciated if refuse was not placed at the curb until the evening prior to the collection date of your area.

RESTRICTIONS

No objects over 100 pounds or longer than 6 feet
No car bodies or such items will be taken
No garden or building refuse
No phone calls please

CUT OUT AND SAVE!

Western FOOD

OPEN 9-9 WEEKDAYS — SATURDAY 9-6 SUNDAYS

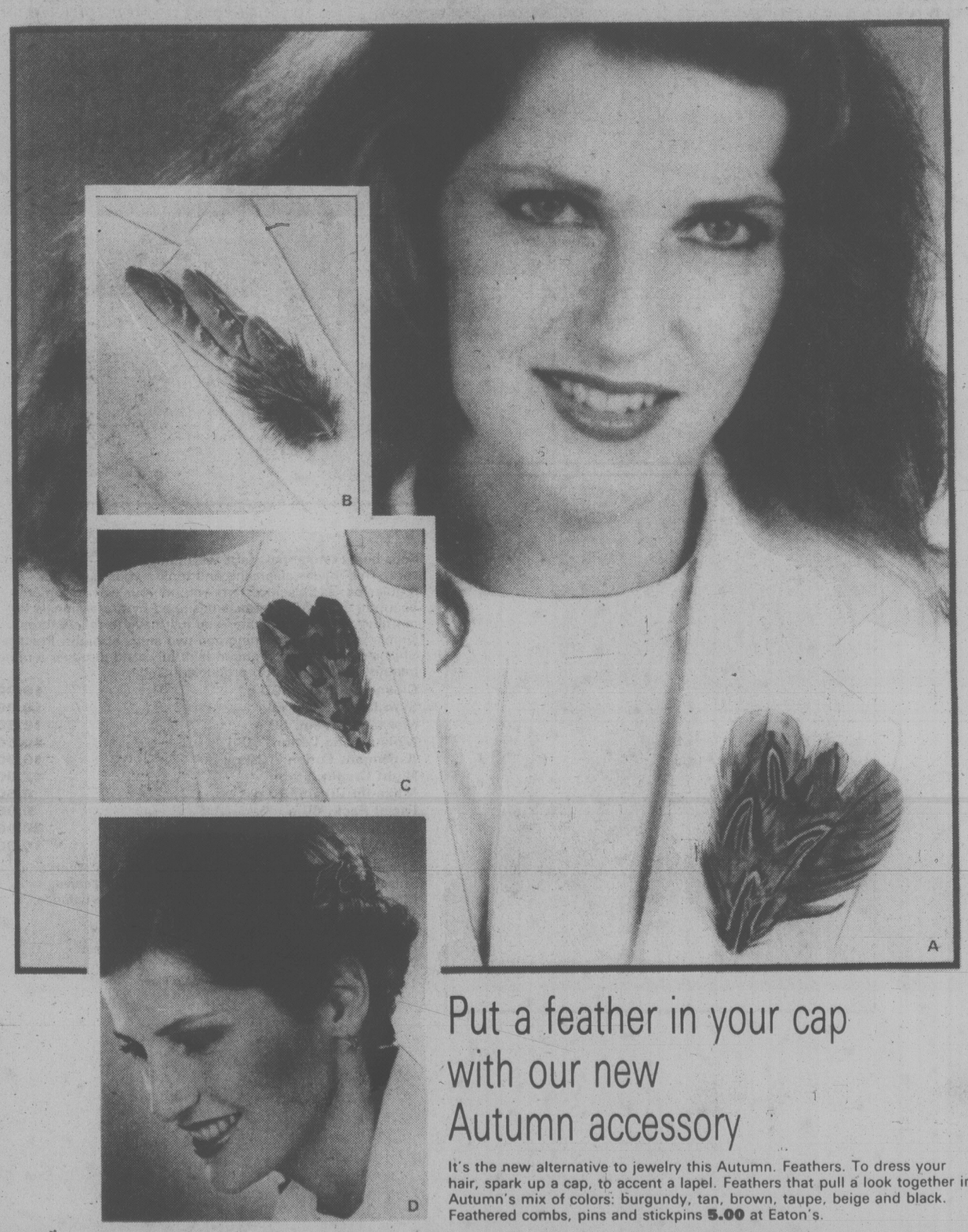
772 GOLDSTREAM AVE., LANGFORD IN THE WESTBROOKE SHOPPING CENTRE

Prices Effective Sept. 30, Oct. 1, 2.

October Food Fest

Fresh Regular 100% GROUND BEEF ..... lb. 1.09	Fresh Smoked Ready to Serve HAMS Whole or Shank ..... lb. 1.09
Light, Meaty Pork SPARE-RIBS ..... lb. 1.39	Western's Own SAUSAGE MEAT ..... lb. 59¢
Fresh Smoked Ready to Serve HAM STEAKS lb. 1.69	Fresh Smoked Ready to Serve HAM BUTTS lb. 1.29
Glad Heavy Duty Outside GARBAGE BAGS 10's pkg. 1.19	Fancy McIntosh APPLES ..... 3 lb. bag 89¢
Kraft CHEEZ WHIZ 1 kg jar 3.39	Large No. 1 Hot House TOMATOES .... lb. 45¢
Kraft SPAGHETTI with meat sauce 13-oz. ....pkg. 79¢	No. 1 Green PEPPERS ..... lb. 29¢
Nabob Deluxe TEA BAGS 125s box ... 2.99	Green CABBAGE 2 lbs. 25¢
Husky King Size DOG FOOD 3 tins 1.09	Joy DISH LIQUID DETERGENT 32-oz..... 1.29
Rich's COFFEE RICH 500 g tin 1.29	Carnation Flake LIGHT TUNA 7-oz. tin .... 89¢
Heinz KETCHUP 32-oz. bottle 1.39	Christie ARROWROOT COOKIES 350 g pkg. ..... 95¢
	Christie PREMIUM CRACKERS Salted or plain 450 pkg. .. 79¢

Royal Fast & Easy DESSERT MIX No Baking Cheese Cake, Lemon Butter Pecan 11-oz. 1.19



Put a feather in your cap with our new Autumn accessory

It's the new alternative to jewelry this Autumn. Feathers. To dress your hair, spark up a cap, to accent a lapel. Feathers that pull a look together in Autumn's mix of colors: burgundy, tan, brown, taupe, beige and black. Feathered combs, pins and stickpins **5.00** at Eaton's.

Fashion Accessories, Main Floor

EATON'S

BUYLINE 388-4373 Store Hours; Monday, Tuesday, Saturday 9:30 am. to 5:30 p.m.
Wednesday, Thursday, Friday 9:30 a.m. to 9:00

Insulation fails tests

TORONTO (CP) — The federal government has told nine insulation manufacturers that their cellulose-fibre products failed combustion tests and will no longer be approved for use on government-financed projects.

Robert Couillard, a Canada Mortgage and Housing Corp. spokesman, said Friday that CMHC decided early last week that the insulation did not meet federal government standards.

Test results submitted several weeks ago by the Ontario Research Foundation, a private firm, showed that the insulation manufactured by the nine firms failed the smoldering-combustion test.

Couillard said this means the insulation made by the nine firms can no longer be used in construction financed under the National Housing Act under which most low-income housing is built.

The nine firms are: Harmony Insulation, New Hamburg, Ont.; Canadian Cellulose, Edmonton; Global Insulating Systems, Ottawa; Weathercheck Insulation, Concord, Ont.; Global Insulation Systems, Toronto; P.N.W. Fibre-tex, Langley, B.C.; Climatizer, Toronto; Canada Comfort, Putnam, Ont.; Weatherproof, Mississauga, Ont.

Accused killer at graveside

EDMONTON (CP) — Under police guard Mrs. Lovey Sitko, 32, left Alberta Hospital Friday to attend the funeral and graveside prayers for her four children she is accused of murdering.

Accompanied by her husband Larry, she wore a double veil attached to her hat as news photographers and television camermen swarmed to take her picture.

The four children, ranging in age from 11 years to 15 months, were found strangled in their beds by police last weekend.

Mrs. Lovey has been charged with the deaths and was remanded to hospital for 30 days for psychiatric evaulation.

After the mass, mourners filed past the open coffins where Laura, 11, wore a T-shirt from her baseball team; Larry, 9, wore a Maple Leafs T-shirt; and Jody, 4, had on an Edmonton Eskimos T-shirt. Baby Jamie wore a suit.

After the priest dedicated the children's souls to heaven Lovey and Larry Sitko walked hand-in-hand away from the fresh graves clutching carnations from their children's caskets.

UIC handouts drop 8%

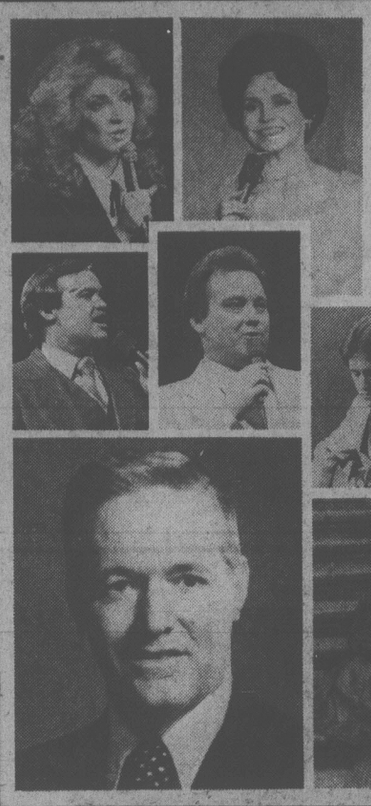
OTTAWA (CP) — There was an eight-per-cent drop in unemployment insurance benefits paid during the first seven months of the year compared with the corresponding period last year.

Federal statistics released Friday showed $2.74 billion in benefits have been paid this year compared with $2.98 billion for the corresponding seven months of 1978.

By the end of July, the government had 813,000 beneficiaries of the unemployment insurance program on its files compared with 895,000 by the end of the previous July.

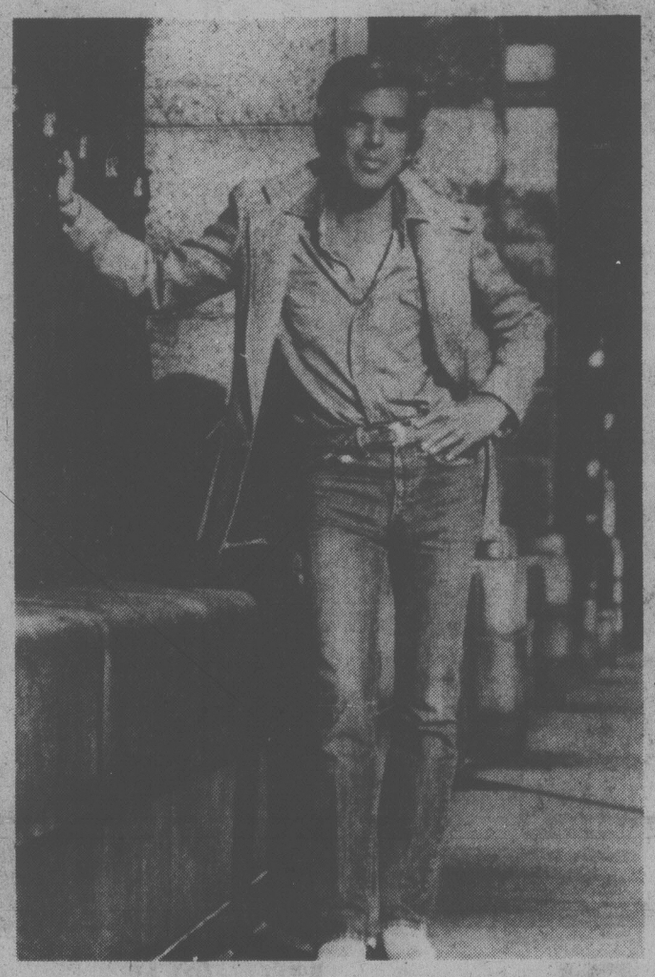
The average weekly benefit this year was $108.06 compared with $109.30 in 1978.

REX HUMBARD



CANADIAN TV SPECIAL
from the Winnipeg Convention Centre
This Sunday
CHEK 9:00 AM channel 6

Beauty Close Up





Introducing Lauren by Ralph Lauren

Lauren. The very essence of style. A uniquely natural fragrance, an artful blend of wild marigold and jonquil. Fresh floral notes mingle with notes of greenery. A flourish of classical notes: Lilac, violet, muguet, rose and precious jasmine. Heightened with earthy undertones of warmwoods, laced with exotic spices. Lauren. An original fragrance, By Ralph Lauren, exclusive to Eaton's.

Lauren Perfume, ¼ oz. 30.00
Cologne, 2 oz. 17.50; 4 oz. 25.00
Spray Cologne, ⅜ oz. 10.00; 2 oz. 17.50
Perfumed Soap, singles 7.50
All Over Powder, 4.5 oz. 13.50
All Over Splash, 4 oz. 15.00

As a special introductory offer: the Classic Collection. With any purchase, and pay 8.50, to receive a regency pattern tin containing 1 oz. cologne spray, 2 oz. all over body lotion, 1 oz. all over powder, 1 oz. soap with soap dish.

Cosmetics, Main Floor



EATON'S

SAFEWAY

Canada Safeway Limited

Sunday Features at SAFEWAY

Stores OPEN 10 to 5

Prices Effective: Sunday, Sept. 30th
In All Your Safeway Stores in Greater Victoria, Colwood & Sidney
Hillside & Shelbourne Store Closed Sunday

Cottage Rolls
Swift's Cry-o-Vac 2 to 3 lbs. ave.. $1.69 lb.

Hams
Dinner Style Boneless Swift's Cry-O-Vac 1 to 1¼ lbs. avg. $1.99 lb.

Potato Chips
Party Pride Assorted Varieties 225 g box..... 59¢

Green Peas
Bel-air. Frozen Fancy (907 g)..... 2 lb. bag 69¢

Corn Flakes
Kellogg's 675 g box..... 99¢

Orange Juice
Bel-air. Frozen Concentrate 12½ fl. oz. (355 ml) container .. 69¢

MARGARINE
Blue Bonnet (1.36 kg) 3-lb. pkg. $1.69

Head Lettuce
B.C. Grown No. 1 Grade.. 3 for $1.00

Sales in Retail Quantities Only — We Reserve the Right to Limit Quantities
... and a little bit more.

Everything You want From a Store

SAFEWAY
CANADA SAFEWAY LIMITED

'Flying coffin' probed

LONDON (AP) — Aviation officials puzzled Friday over the riddle of a million-dollar plane whose crew of two lay slumped at the controls while their plane drifted for seven hours in circles of doom across busy international air lanes.

It crashed in France instead of landing in Britain, killing both men and starting what British newspapers called the "flying coffin mystery.

As pieced together by aviation officials on both sides of the English Channel, here is what happened:

The plane took off from Stansted Airport, 65 kilometres northeast of London, on Tuesday and when it failed to make its scheduled 4 p.m. landing at Exeter, in the west of England, the alarm was raised.

Radio calls to the plane went unanswered.

British Royal Air Force and French Air Force jets flew close alongside and reported seeing the two men aboard motionless at the controls. However, there was nothing they could do to aid the two men.

Traffic controllers on both sides of the channel warned other aircraft and monitored the plane.

It eventually went down in a meadow near Nantes, France.

Killed were Tom Lampitt, 48, a top British pilot, and Capt. Fausto Aguiar de Barros Zella of Portugal. Lampitt was demonstrating the plane and giving instruction in its high-altitude capabilities.

A veteran British government engineering inspector, Les Shaddic, was taking part in the official French inquiry into the crash, which occurred after the plane, believed to have been on automatic pilot, ran out of fuel over Brittany.

The plane was a U.S.-built, twin-engined Beechcraft Super King Air 200 turbo-prop.

"We just do not know what happened," said Ian Duncan, an official of Britain's trade department.

He declined to comment on speculation that the two men may have lost consciousness because of a loss of oxygen.

$4.8 million hair suit

WASHINGTON (UPI) — The Federal Trade Commission announced Friday it has sued a hair implant company to obtain $4.8 million in refunds for former customers who suffered pain, infections, scars and hair loss.

The refunds would go to 2,000 people across the country who, starting in 1976, underwent implants costing $2,500 each and performed by the Cleveland-based United Laboratories of America Inc. and its offices in several states.

Howard Ronick, a lawyer in the FTC's Atlanta office who is handling the case, said it marks the first time the agency has gone directly to court seeking monetary redress for injured consumers, thus avoiding the commission's often lengthy administrative proceedings.

If the court orders the refunds, it could establish a predecent that will enable the commission to move quickly.

In a suit filed in U.S. District Court for the Northern District of Ohio, the FTC charged that "many customers suffer severe pain, serious infections, extensive scarring and other medical complications" as a result of the process.

The implants involved inserting into the scalp "synthetic or natural fibres or filaments intended to stimulate hair," the suit said.

Experts who have studied those kinds of techniques, the suit said, have found "that such processes are generally ineffective as a method for treating baldness because the implanted fibres ordinarily fall out.

Teddy all but says yes

BOSTON (UPI) — Sen. Edward Kennedy has all but announced for the presidency, telling cheering supporters they won't be disappointed by his decision on whether he will challenge President Carter next year.

Kennedy came home Friday to a highly partisan state AFL-CIO convention that shouted unanimous approval of a resolution endorsing him for president.

Punching the air with a clenched fist, Kennedy shouted his response: "You'll be hearing about my response to that resolution in the not too many . . . weeks to come and I don't think you'll be disappointed.

That response sent union delegates climbing on top of the tables in the convention hall chanting, "We want Teddy. We want Teddy."

Kennedy Friday also launched his strongest criticism to date of Carter — blaming his administration for high gasoline and heating oil prices, and made conservative speeches on both the economy and crime.

Death nod for Macias

MADRID (Reuter) — Ousted president Francisco Macias Nguema of Equatorial Guinea was condemned to death today by a special court in Malabo, Spanish Radio reported.

Macias has been on trial on charges of genocide, massive assassinations, systematic violations of human rights, treason and embezzlement.

WESTCOAST SAVINGS CREDIT UNION

We do more for your money. . .

Savings Certificates up to

11½%

PRIME 55

'God Rest Ye Merry Gentlemen'

by Harry Davis for Royal Worcester



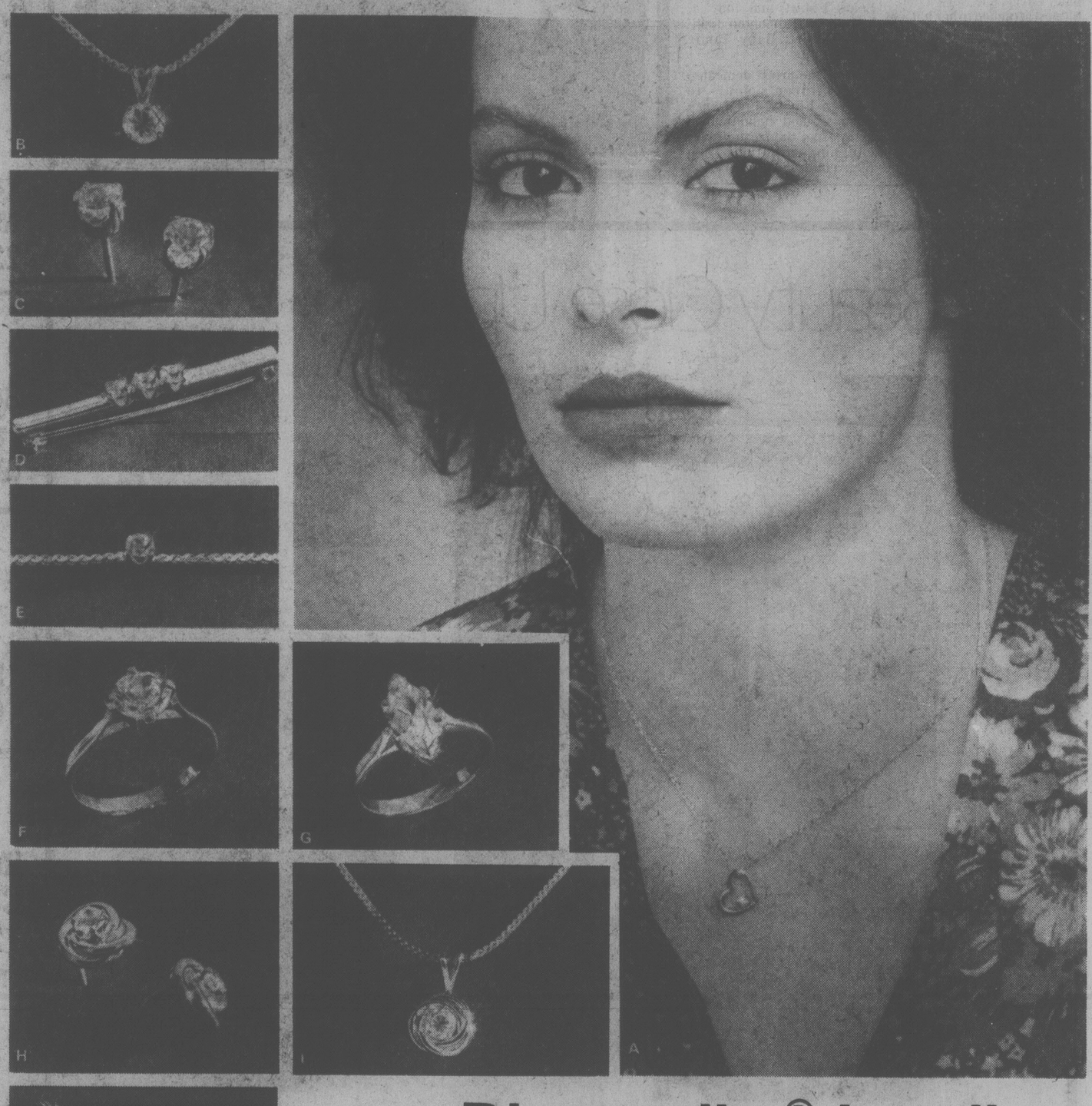
20.5 cm (8") dia.

The design for this porcelain Christmas plate, the first in a series of four, was taken from a copperplate etching done by Harry Davis in 1860. The colours are warm golden browns, with touches of royal blue on a creamy background, with gold rim.
The lettering on the plate dates from 1860.

Available from October this year at the issue price of $55 by sending coupon with cheque or money order to:

The Bradford Exchange
40 Pacific Court, London, Ontario M5V 3T4

Please send me ____ ____ Christmas 1979 plates.
I enclose cheque ☐ or money order ☐ made out to the Bradford Exchange for $55 for each plate.
Name: _____
Address: _____
City: _____ Prov.: _____
Postal Code: _____



Diamondite® jewellery . . . with a brilliance and sparkle all its own.

Look for Diamondite® for a dazzling jewellery experience at budget-minded prices. All Diamondite® pieces are set in sterling silver or vermeil to keep them affordable. Our collection includes pendants, earrings, bracelets, pins and rings — a few of which are illustrated here. Each piece comes in its own elegant brown velvet box, making a lovely gift.

A. Floating heart vermeil pendant with 1x.12 pt. stone. **45.00**
B. Solitaire drop pendant in sterling with 1x.50 pt. stone. **40.00**
C. 4-Claw Stud Earings with 2x.30 pt. stones. **35.00**
D. Contemporary Barpin, 3x.12 pt. stones. **30.00**
E. Serpentine vermeil chain bracelet with 1x.21 pt. stone. **27.50**
F. Solitare ring set in vermeil with 1x1.0 carat stone. **50.00**
G. Marquis-cut ring with 1x1.0 carat stone. **60.00**
H. Matching Love Knot Studs with 2x.12 pt. stones **35.00 pr.**
I. Love Knot vermeil pendant with 1x.30 pt. stone. **45.00**
J. Matching Stickpin with 1x.12 pt. stone. **25.00**

Jewellery, Main Floor.

EATON'S

BUYLINE 388-4373. Store Hours: Monday, Tuesday, Saturday 9:30 a.m. to 5:30 p.m.
Wednesday, Thursday, Friday 9:30 a.m. to 9:00 p.m.

Check Your Home's Winter Heat Loss

VISIT B.C. HYDRO'S
THERMOGRAPHY DISPLAY

Harbour Square Mall
October 3 to 13

B.C. Hydro will repeat the display of thermograms produced from the fly-over of Victoria in November 1978 at Harbour Square shopping mall, lower level, 910 Government Street, during regular mall hours from October 3 to 13 inclusive.

In addition to the thermogram displays there will be a model 14-foot by 20-foot insulated house, and heat loss information will be available for those not included in the fly-over area (north to Royal Oak Drive and west to View Royal).

B.C. Hydro representatives will be on hand to provide literature and information and interpret the thermograms.

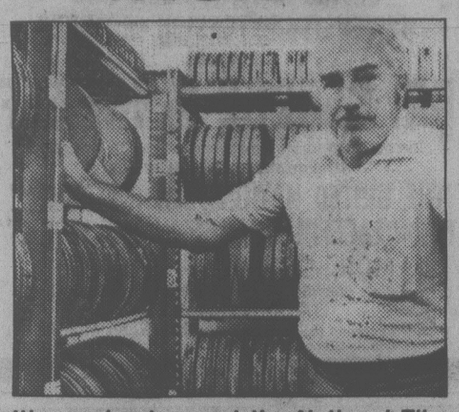
There will also be a computer terminal at the display to offer on-the-spot assistance in beating the high cost of heating. If you would like a quick printout of your home's insulation needs (including how long the additional insulation will take to pay for itself) bring along the following information — 1) your total home area in square feet, 2) number of inches of present wall and ceiling insulation. An operator will feed it into the computer and you'll have an answer while you're there.

B.C. HYDRO

Victoria WEEKEND Times

96th YEAR, No. 94 ★ ★ ★ VICTORIA, BRITISH COLUMBIA, SATURDAY, SEPTEMBER 29, 1979 ★ ★ ★ 20 CENTS DAILY, 30 CENTS SATURDAY

INSIDE



It's movies to go at the National Film Board's Victoria office. Page 15.

hospital bouquet

The Royal Jubilee Hospital's first public board meeting augured well. Page 5.

uvic forum

The so-called tuna war is really about herring, halibut and salmon . Page 4.

sports world

Sloppy fielding may have cost Montreal Expos a playoff berth. Page 10.

Larry Holmes retained his heavyweight boxing title in a tough contest. Page 10.

entertainment



"You will love your leading lady," director Nicholas Meyer told Malcolm McDowell before filming started on his latest picture Time After Time. *The star of* A Clockwork Orange *agreed. He is divorcing his wife to wed Mary Steenburgen — a bittersweet twist to a romantic thriller. Page 35.*

national scene

Ads stereotyping women as fragile creatures may be ruled out. Page 2.

It may be an icy December for a team of Pat Bay scientists! Page 29.

Her holiday went sour, but $300 sweetens the memory. Page 49.

international

The "flying coffin mystery" has European authorities in a tizzy. Page 68.

New anti-inflation guidelines will allow some price hikes in the U.S. Page 2.

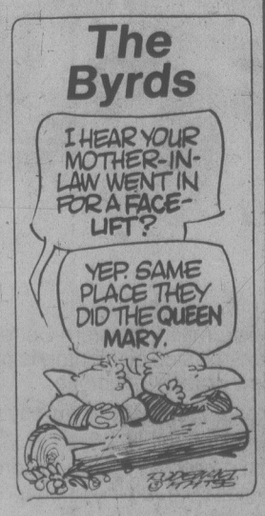
weekend magazine

Canadian writer Adrienne Clarkson finds her roots — in Toysan, China.

WEATHER
Tonight: Clearing
Sunday: Sun likely by noon

INDEX

Births	50
Chess	64
Church	26, 27
Classified	50-62
Comics	31
Deaths	62
Entertainment	37-41
Finance	6, 7
Gardening	20
Lifestyles	16-18
People	16
Prairie news	66
Sports	10-13
Travel	41-45



Classified 386-2121
News, Circulation 382-3131

Pope met by million

One-third of Ireland jams park

DUBLIN (AP) — Pope John Paul, beckoned by "the voice of the Irish calling to me," opened a pastoral tour of this island of faith and bloody strife by celebrating mass today before an estimated at more than one million worshippers on the vast green of Dublin's Phoenix Park.

It was the largest gathering in Irish history — equal to one-third of the country's total population. Many in the throng wept openly.

"You come as a messenger of peace to a troubled land," Cardinal Tomas Cardinal O Fiaich of Ireland told the pontiff on his arrival from Rome.

The Pope himslf made an impassioned appeal for peace in Northern Ireland.

"On my knees, I beg you to turn away from the paths of violence," the pontiff pleaded of terrorists on both sides of Ireland's sectarian divide.

The speech, prepared for delivery in Drogheda, was his strongest statement yet on Northern Ireland and the sectarian hatreds that have plagued Ireland for centuries.

In his speech, the Pope spoke particularly to Northern Protestants hostile to his visit.

"May no Irish Protestant think that the Pope is an enemy, a danger or a threat," he said. "My desire is that instead Protestants would see in me a friend and a brother in Christ."

"I appeal to young people who may have become caught up in organizations engaged in violence. I say to you, with all the love I have for you, with all the trust I have in young people: do not listen to voices which speak the language of hatred, revenge, retaliation."

On the flight from Rome, the Pope was asked whether he might, as Protestant leaders in Northern Ireland demand, excommunicate Irish Republican Army terrorists from the church.

"Oh, no. Oh, no," the pontiff replied. "Let those poor people be."

In his homily in Dublin, delivered in English under bright, clear skies as he stood before a 37-metre steel cross painted in the Vatican's yellow and white colors, he described himself as a pilgrim with a message of peace, and told the multitude he was "living a moment of tense emotion.

"Like St. Patrick, I too have heard the voice of the Irish calling to me, and so I have come to you," he said.

The sermon was primarily a tribute to the "inviolable and unbreakable" loyalty of Irish Catholics to the church in Rome, and an appeal to them to meet the challenge of "pervading materialism."

"You Irish Catholics have kept and loved the unity and peace of the Catholic Church, treasuring it above all earthly treasure," he said.

He called himself "a pilgrim for Christ to the land from which so many pilgrims for Christ . . . went out over Europe, the Americas, Australia, Africa, Asia."

The 59-year-old John Paul, who will leave Ireland Monday to begin a week-long tour of the United States, is the first pope ever to visit this overwhelmingly Catholic country.

$2 oil hike next week?

KUWAIT (AP) — A Kuwait newspaper says Arab oil producers on the Persian Gulf will raise petroleum prices next week by an average of 10 per cent, adding about $2 to current levels.

The daily *Al Siyassa* cited unamed oil industry sources, who also said the price for spot sales was up sharply in European and Japanese markets, reaching $35 U.S. a barrel for heavy crude oil and $45 U.S. a barrel for light crude.

Members of the Organization of Petroleum Exporting Countries, including the Persian Gulf Arab states, in June raised the base price of crude oil from $14.55 to as high as $18 a barrel, depending on the quality.

The paper said the producers decided to raise prices again because of diminishing Iranian production and the failure of the major oil importing countries to adopt efficient energy conservation measures.

The June decision by OPEC allowed individual producers to add surcharges and differentials to raise prices to a ceiling of $23.50 a barrel. The increase is to be in effect until the end of the year.

It was not immediately clear if the latest reported price rise includes Saudi Arabia, the world's largest petroleum exporter which supplies the U.S. with 20 per cent of its imported oil.

Rebel dentist faces the boot

VANCOUVER (CP) — The council of the College of Dental Surgeons of British Columbia has voted to hold a court of inquiry to determine if its rebel treasurer has committed unethical, infamous or unprofessional acts.

The motion came during a regular council meeting Friday after Dr. Murray Bloom refused to resign as treasurer or submit to a referendum of the membership.

During the stormy meeting at a local hotel shouting could be heard from behind the closed doors.

In an interview after the meeting, Bloom said he plans to take the council to court to get a decision supporting his interpretation of a section of the Dentistry Act outlining the treasurer's duties.

Bloom, who has been a vocal critic of payments made to the college's elected officials, said he refused to resign after a majority vote by the 27-member council because he has the support of the college membership.

Reading from a council statement, college president Dr. Ted Ramage said a major portion of the meeting was devoted to a review of Bloom's actions including his recent airing of college business in the media.

"Motions of censure were received from the (college's) component societies condemning his actions in bypassing the regular processes of the college council and impairing the behavior of council members and staff," Ramage said.

He said the council has asked its lawyer to draft revisions of the Dentistry Act to allow impeachment of any council member.

The controversy began last month when Bloom said he was being ostracized by other members of the college executive because of information he gleaned from the organization's books about what he considers to be questionable payments to elected officials.

He says a past president of the college received almost $100,000 for about two years' work, a figure he feels is excessive.

Weekend missing

Several thousand copies of the *Weekend* magazine supplement to be carried in today's *Times* have gone missing, believed destroyed, in transit from the magazine's Montreal printing plant.

The *Times* will get as many replacement copies as possible and subscribers who don't receive *Weekend* in their paper today may order a replacement by writing the Circulation Dept., 2621 Douglas St., Victoria, V8W 2N4, or phoning 382-3131.

Some copies will also be available to be picked up at the *Times*' building.



Photo by Alex Barta

At sendoff (from left) Eleanor and Dave Slater, Sylvia Lyle, Donald Harvey

'He was best mailman in all of Canada'

By DEREK SIDENIUS

As a mailman, Dave Slater was in a class all by himself.

Ask his fellow workers at Station B.

Ask the residents of Joan Crescent, Craigdarroch and Rockland to whom he delivered the mail over the past 22 years.

"He was the best mailman in all of Canada," claims Mabel Snowden, 1385 Craigdarroch.

There are few around who'd disagree.

On Friday Slater, 61, hung up his mailbag for the last time ending a 33½-year career with the post office.

Normally such events go unnoticed in the community.

But if you thought that would happen in Slater's case, you obviously don't know his former customers . . . or Slater.

The folks Slater served wanted to do something special for him and so on Friday night 24 of them gathered at the home of Sylvia Lyle, 960 Joan Crescent, for a surprise party in his honor.

They presented him with a watch and a framed dedication made by Donald Harvey which read: "Dave Slater: We would like to thank you for the many years of dedicated service. We thank you too for your ever-present good cheer. We wish you and Mrs. Slater a long and happy life."

To his many customers Slater was more than postman — he was a friend, almost a member of the family.

"Most people wait for the mail to come," said Roy Temple of 1007 Joan Crescent. "But we'd wait for the mailman."

Slater stopped and talked to everybody as he went on his rounds. He knew the young and the old. He laughed with them and at times cried with them.

It was perhaps the little things he did that won him such wide respect.

Mrs. Lyle recalls one day she was struggling with a heavy machine aeriating her lawn when Dave passed by. He doffed his cap, dropped his mailbag and spent half an hour finishing the job for her.

Another time an elderly man was up a tree trying to saw off a limb.

Slater saw him. "You shouldn't be doing that," he said and taking off his coat went up the tree and sawed off the limb.

One time a relief carrier was on the route when an elderly lady came out of her house.

"Where's Dave?" she inquired. The carrier explained Dave was off sick.

"Oh, I guess you'll do then," she said and turned her back for the startled carrier to zip up her dress.

"Dave had the sense of the real, original Everyman," said long-time customer Don Harvey of 1025 Joan. "He was something we'd all love to be.

"It wasn't what he did so much as that he did it so damn well."

Al Bennett, Victoria zone manager, called Slater "one of the best ambassadors for the post office we've ever had.

"He was the epitome of what a postman should be."

Castro levels blast at Carter

Times News Services

As President Carter prepares to address the American people on the thorny subject of Soviet troops in Cuba, the United States faced a scathing verbal attack from Havana and Moscow for its handling of the crisis.

Cuban President Fidel Castro accused President Carter of being "dishonest, immoral and insincere" and claimed he has created "an artificial crisis" over the presence of Soviet troops in Cuba, the Cuban news agency reported.

And a top Soviet official indicated the crisis had raised so "many doubts" about the Carter administration that Moscow was approaching a point where it may no longer be able to work with the White House on major international issues.

The Soviet troops are part of a "military instruction centre installed in Cuba 17 years ago, and both the CIA and former U.S. administrations knew it," Castro declared Friday in his first public rebuttal to U.S. criticism of the stationing of Soviet combat troops on the Caribbean island.

"What you call a brigade, which we call a training centre, has been in Cuba for the past 17 years," Castro insisted at a news conference in Havana.

"That military facility was established at the end of the October crisis in 1962 in conformity with the spirit of the agreement signed that year.

"This facility was known and is known by all the presidents who have gone through the United States. This facility was known to the CIA. This facility was known by President Kennedy. This facility was known by President Johnson. This facility was known by President Nixon and by President Ford. And President Carter had to necessarily know about it," Castro was quoted as saying.

It was "no secret whatsoever," the Cuban leader said.

"Why is this being brought up now, creating an artificial crisis? Carter has to answer this . . . and the fact that he is in a crisis does not give him the right to put world peace in a crisis," Castro said in an apparent reference to Carter's political troubles at home.

In an exclusive interview with *The Washington Post* in Moscow, Georgi Arbatov, alternate member of the Soviet Central Committee and adviser to President Leonid Brezhnev, made it clear the Soviet Union has no inclination to make any move of its own that would resolve the "fabricated issue" of Soviet combat troops in Cuba.

Arbatov gave the interview on grounds that he be quoted solely as head of Moscow's Institute on the U.S.A. and Canada, the main American affairs think-tank, and not as a government official. However, it is unlikely that Arbatov could speak independently given the nature of the Soviet system.

Meanwhile, Carter was meeting with his aides today and working on Monday's address to the country on his attempts to get the Soviet Union to "end the combat capability" of its brigade in Cuba.

It is an address that could weigh heavily on the fate of the strategic arms limitation treaty now before the Senate.

Arctic ice scan program

By AB KENT

Canadian researchers will toil on a frozen sea in darkest December to help initiate what could become an Arctic ice forecasting program.

Scientists from the Institute of Ocean Sciences at Patricia Bay expect to participate in the program.

The project is a joint undertaking of the federal Atmospheric Environment Service, a private contractor and two Calgary oil companies — Dome Petroleum and its subsidiary, Canmar Drilling.

Intera, also of Calgary, is the private contractor taking part in the offshore remote sensing project covering 100,000 square kilometres of the Beaufort Sea.

The AES will process data to build a regional computer model of the sea, attempting to predict ice conditions where oil drill ships, supply tenders and tankers may soon be operating.

Intera will extract similar data to build a computer model of a small scale area where equipment such as a drilling platform may be located.

Members of the frozen sea research group at the Institute of Ocean Sciences expect to be involved in developing the regional model with AES and also hope to run an oceanographic helicopter survey in conjunction with the December field work.

Dr. Lyn Lewis, head of the frozen sea group, said formation and movement of sea ice is not well understood.

Two medium size aircraft will be flown over the ice, each scanning with a different type of radar at an altitude of about 5,000 feet.

From the air, all ice looks the same, but on radar the images received and recorded for analysis will vary, telling scientists the difference between thin, first-year ice that ships might negotiate and thick, multi-year ice, to be avoided.

"If it works it will be a very valuable tool for these people working offshore," said Lewis.

Lewis said when it is considered that each offshore well costs about $40 million and the cost of the research project is around $1 million, the companies will be getting a bargain.

The oil companies, who will be bearing the brunt of the cost, will provide the recently acquired icebreaker Kigoriak as the base receiver for data transmitted from the aircraft.

Lewis said the SAR system is so refined that at high altitudes it can give an identifiable image for objects or earth features down to three metres in size.

Before the judge

Three members of the Bounty Hunters motorcycle club were granted bail Friday in Victoria provincial court.

Brock Douglas Flett, 32, of 840 Victoria, David Dean Krenbrink, 22, of 511 MacAuley, and Daniel David Purgaj, 20, of 965 Hillside, are jointly charged with two counts of assault causing bodily harm and one count each of unlawful confinement and possession of a shotgun dangerous to the public peace.

The trio were charged in connection with an incident Wednesday night which started out in Victoria and ended in Saanich in the 3500-block Quadra.

Judge Fred Green ordered the release of all three men on $4,000 recognizance but also required surety bail of $1,000 for Flett and Krenbrink.

All three men were remanded until Oct. 9 for election of their trial method.

★ ★ ★

A 30-day jail term was imposed on a 22-year-old gasoline siphoner.

Stephen Gregory Bell, of 517 Sumas, pleaded guilty to theft under $200.

Crown counsel Wayne Smith said a resident of a condominium apartment block at 929 Esquimalt heard noises in an underground parking lot on the afternoon of Sept. 12.

When she got there, Smith said, she saw two youths siphoning gasoline. She asked the pair to wait while police were called and they complied.

While waiting for the arrival of police, Smith added, they put the gasoline back in the vehicle from which they were stealing.

Green handed out the jail sentence after learning that Bell was convicted of theft over and under $200 Nov. 27, 1974 and theft under $200 May 2, 1977, both times receiving suspended sentences and a year's probation.

★ ★ ★

A 19-year-old Qualicum youth, Brian Earl Mitchell, elected trial by judge without jury on a charge of possession of morphine for the purpose of trafficking and a preliminary hearing date of March 3 was set.

Mitchell was also released on $1,500 recognizance with one surety or cash deposit of $500.

★ ★ ★

Fined $325 for driving with a blood-alcohol content over .08 was Kevin Stewart McLean of 1236 Effingham.

Pot traffickers jailed 30 days

Two former Hamilton men were sentenced in county court Friday to 30 days in jail for trafficking two quarter-ounce baggies of marijuana on Sept. 5 to an undercover policeman for $45.

Richard John Earl, 19, and Darrell Robert LaLonde, 20, pleaded guilty.

Judge Peter Millward said he wouldn't lecture them but it was their choice to be treated as criminals or as citizens.

Both men have criminal records. LaLonde has committed nine offences, including thefts, break-in, failure to appear in court, possession of stolen property and possession of marijuana. Earl has committed three offences — break-in and theft, robbery and being unlawfully at large.

In both cases, the first offence resulted in probation and subsequent offences drew jail terms.

Bail denied to 2 men held in drugs swoop

Two Colombians charged in Canada's biggest soft-drug seizure were denied bail Friday by Mr. Justice Richard Anderson in B.C. Supreme Court.

But the door was left open for defence counsel Patrick Sweeney to make a further application when Anderson also adjourned the matter.

If it comes up again, it will likely to be heard in Vancouver.

Denied bail and remaining in custody are Segiundo Quinomes-Landasuri, 34, and Severo Guerrero, 46, both from Buena Ventura, a coastal city 350 kilometres southwest of Bogota.

Details given during the bail application cannot be published because the defence has exercised its right to a ban on publication of the evidence given pending the county court trial.

The trial is not expected to be held until the spring or early summer, following a preliminary hearing in provincial court in November and December.

The two men are among 23 accused of conspiracy to import marijuana, importing marijuana and possession of marijuana for the purpose of trafficking.

All were arrested after police and armed forces swooped in May 22 on two vessels, the 51-metre freighter Samarkanda and the 16-metre Whitecap, in Sydney Inlet, 32 kilometres northwest of Tofino.

Police seized 640 100-pound bales of marijuana. All but a small portion kept for court purposes was burned in the North Cowichan municipal incinerator.

Gassing studied

LONDON (AP) — Under pressure from British animal lovers, Agriculture Minister Peter Walker has announced an investigation into the mass killing of badgers to protect cattle from the spread of TB. About 3,500 badgers have been killed with cyanide gas in southwestern England in the last four years.

SPECIAL
COMBINATION OF
1 SKIRT and 1 BLOUSE OR 1 PCE. PLAIN DRESS 3.50 Reg. 4.40
SHIRTS LAUNDERED 70¢ ea.
RENFREW FAIRFIELD CLEANERS
1012 YATES
382-3938
384-4641
9-29

PAT'S BEAUTY SALON
In The Gordon Head Area
Announcing our big special on perms! During the month of October
Don't miss this opportunity to put yourself in one of our stylish non-acid perms!
Unbelievable Prices!!
Please phone for your appointment. Open Tuesday to Saturday 8-5 and Friday 8-8. Closed Monday.
1703 San Juan Ave., off Torquay Dr.
HAROLD & PAT

DRAPERY WORLD
PAMELA
at Drapery World Interiors will help you add personal touches to your home.
- Custom made draperies
- Fashion and decorative cushions
- Original Paintings
- Local pottery
- Macrame
- Stained glass
- Bedspreads
- Ceramics
DRAPERY WORLD INTERIORS
2517 Estavan Ave. 595-3011
(In the Shopping Centre)
READY-MADE DRAPERIES Complete size range ..... ½ PRICE

Come and Learn 3 Variations of Our Popular T-SHIRT PATTERN
Chevroning stripes, Tucks & Yokes, also adding a pretty lace trim. Great go-togethers for your Fall Wardrobe. Call Monday to register for the Specialty Class on T-Shirt Variations.
Sat., Oct. 6, 1:30-3:30 p.m. 3.00
MORE A-LA-CARTE CLASSES!
- Ladies one Button Blazer Sat., Oct. 6, 9:30-11:30 a.m. 3.00
- Shirt Blouse Sat., Oct. 13, 9:30-11:30 a.m. 3.00
- Actionwear Sat., Oct. 13, 1:30-3:30 p.m. 3.00
- Leisurewear Learn to make your own panties, slips, nighties and robes. Starts Wed., Oct. 3. 1-3 p.m. 5 lessons 15.00
ANN PERSONS METHOD Starts Oct. 22, 23 and 24. 8 lessons $20.00 Testbook $8.95
Call Monday to register for classes.
When thinking of making a sewing purchase please contact us as to suitable machine for stretch and sew classes.
The Ann Person Method taught only at your Stretch & Sew Fabrics® Centre
2541 Estevan 9-29 592-9622

LAMP SHADES
Repaired or Made To Order
THE VICTORIA LAMPSHADE SHOP
493-B Burnside Rd. E. 383-1544

The Den
Hairstyling For Men
Welcomes Ann Gaunt to Their Staff
Ann is a professional in all phases of Hairstyling Colors, custom cuts for Him or Her.
For appointment
385-7779
Commerce Mall
Downstairs Across From Eatons

RENOVATION SALE
IN PREPARATION FOR ESTEE LAUDER ...
FANTASTIC BARGAINS!
OCTOBER 1st-13th
THE HOLLY TREE
2354 BEACON AVENUE, SIDNEY, B.C.
HOURS: Mon.—Sat., 10:00-5:00 p.m.
PHONE: 656-5212

AUTO INSURANCE MORE FOR LESS COVERAGE MONEY
CUMBERBIRCH INSURANCE AGENCIES LTD.
1314 Quadra St. 388-4221

THE TOY SHOP
1834 OAK BAY AVE.
VICTORIA
598-3832
Monday to Saturday 10 A.M. to 5:30 P.M.

The International Collector of British Classics by
Aquascutum of London
100% pure wool in camel shade only.
Tailored in Canada
Sizes 6-16
$300
W&J WILSON LIMITED
Open Daily 9:30 a.m. to 5:30 p.m.
1221 Government Street (Opp. the Post Office) 383-7177
1210 Newport Ave. (Oak Bay) 592-2821
Empress Hotel (721 Government St.) 383-1919
City Parking Facilities Tickets Validated Here
CHARGEX VISA master charge

the Hair Loom
UNISEX HAIR-DESIGNERS
Welcomes
JOYCE
DEBBIE
ANNE
DONNA
Formerly of Sears Hair Bazaar. Specializing in all phases of hair-care.
101—764 Yates Street 384-8842
Open Mon.-Sat. 9-5 (No Appointment Necessary)
Thurs. and Fri. by Appointment Only.
9-29

ANTIQUE & FINE ART AUCTION
Tuesday, Oct. 16th at 7 P.M.
See our Ad at the end of the Weekend Classifieds or Contact our office — 386-3308
THE AUCTIONEERS AND APPRAISERS FOR VICTORIA AND VANCOUVER ISLAND
LUNDS AUCTIONEERS & APPRAISERS
926 Fort St. 386-3308

SEWING COURSES
GOLD'S FABRICS
Sensibly Priced Quality Fashions for Apparel and Home
LEARN TO SEW THE EASY WAY
- 10% DISCOUNT PRIVILEGES
- LATEST SPEEDY METHODS
- CORRECT PATTERN FIT
- FABRIC KNOW-HOW
- ZIPPERS WITHOUT TEARS
- HOW TO WITH NEWEST-INTERFACING
ALL THIS AND MUCH MORE
BEGINNERS ... INTERMEDIATE ADVANCED
SEW BASIC
BEYOND BASIC
EASY TAILORING
EACH COURSE 4-2 HOUR LESSONS
$20.00 PER COURSE
MORNINGS AFTERNOONS EVENINGS
CALL YOUR NEAREST
GOLD'S STORE
1585 Hillside
595-3243
Open Monday-Friday 9:30 - 9:00
Saturday — 9:30 - 6:00

Arctic ice scan program

By AB KENT

Canadian researchers will toil on a frozen sea in darkest December to help initiate what could become an Arctic ice forecasting program.

Scientists from the Institute of Ocean Sciences at Patricia Bay expect to participate in the program.

The project is a joint undertaking of the federal Atmospheric Environment Service, a private contractor and two Calgary oil companies — Dome Petroleum and its subsidiary, Canmar Drilling.

Intera, also of Calgary, is the private contractor taking part in the offshore remote sensing project covering 100,000 square kilometres of the Beaufort Sea.

The AES will process data to build a regional computer model of the sea, attempting to predict ice conditions where oil drill ships, supply tenders and tankers may soon be operating.

Intera will extract similar data to build a computer model of a small scale area where equipment such as a drilling platform may be located.

Members of the frozen sea research group at the Institute of Ocean Sciences expect to be involved in developing the regional model with AES and also hope to run an oceanographic helicopter survey in conjunction with the December field work.

Dr. Lyn Lewis, head of the frozen sea group, said formation and movement of sea ice is not well understood.

Two medium size aircraft will be flown over the ice, each scanning with a different type of radar at an altitude of about 5,000 feet.

From the air, all ice looks the same, but on radar the images received and recorded for analysis will vary, telling scientists the difference between thin, first-year ice that ships might negotiate and thick, multi-year ice, to be avoided.

"If it works it will be a very valuable tool for these people working offshore," said Lewis.

Lewis said when it is considered that each offshore well costs about $40 million and the cost of the research project is around $1 million, the companies will be getting a bargain.

The oil companies, who will be bearing the brunt of the cost, will provide the recently acquired icebreaker Kigoriak as the base receiver for data transmitted from the aircraft.

Lewis said the SAR system is so refined that at high altitudes it can give an identifiable image for objects or earth features down to three metres in size.

Before the judge

Three members of the Bounty Hunters motorcycle club were granted bail Friday in Victoria provincial court.

Brock Douglas Flett, 32, of 840 Victoria, David Dean Krenbrink, 22, of 511 MacAuley, and Daniel David Purgaj, 20, of 965 Hillside, are jointly charged with two counts of assault causing bodily harm and one count each of unlawful confinement and possession of a shotgun dangerous to the public peace.

The trio were charged in connection with an incident Wednesday night which started out in Victoria and ended in Saanich in the 3500-block Quadra.

Judge Fred Green ordered the release of all three men on $4,000 recognizance but also required surety bail of $1,000 for Flett and Krenbrink.

All three men were remanded until Oct. 9 for election of their trial method.

★ ★ ★

A 30-day jail term was imposed on a 22-year-old gasoline siphoner.

Stephen Gregory Bell, of 517 Sumas, pleaded guilty to theft under $200.

Crown counsel Wayne Smith said a resident of a condominium apartment block at 929 Esquimalt heard noises in an underground parking lot on the afternoon of Sept. 12.

When she got there, Smith said, she saw two youths siphoning gasoline. She asked the pair to wait while police were called and they complied.

While waiting for the arrival of police, Smith added, they put the gasoline back in the vehicle from which they were stealing.

Green handed out the jail sentence after learning that Bell was convicted of theft over and under $200 Nov. 27, 1974 and theft under $200 May 2, 1977, both times receiving suspended sentences and a year's probation.

★ ★ ★

A 19-year-old Qualicum youth, Brian Earl Mitchell, elected trial by judge without jury on a charge of possession of morphine for the purpose of trafficking and a preliminary hearing date of March 3 was set.

Mitchell was also released on $1,500 recognizance with one surety or cash deposit of $500.

★ ★ ★

Fined $325 for driving with a blood-alcohol content over .08 was Kevin Stewart McLean of 1236 Effingham.

Pot traffickers jailed 30 days

Two former Hamilton men were sentenced in county court Friday to 30 days in jail for trafficking two quarter-ounce baggies of marijuana on Sept. 5 to an undercover policeman for $45.

Richard John Earl, 19, and Darrell Robert LaLonde, 20, pleaded guilty.

Judge Peter Millward said he wouldn't lecture them but it was their choice to be treated as criminals or as citizens.

Both men have criminal records. LaLonde has committed nine offences, including thefts, break-in, failure to appear in court, possession of stolen property and possession of marijuana. Earl has committed three offences — break-in and theft, robbery and being unlawfully at large.

In both cases, the first offence resulted in probation and subsequent offences drew jail terms.

Bail denied to 2 men held in drugs swoop

Two Colombians charged in Canada's biggest soft-drug seizure were denied bail Friday by Mr. Justice Richard Anderson in B.C. Supreme Court.

But the door was left open for defence counsel Patrick Sweeney to make a further application when Anderson also adjourned the matter.

If it comes up again, it will likely to be heard in Vancouver.

Denied bail and remaining in custody are Segiundo Quinomes-Landasuri, 34, and Severo Guerrero, 46, both from Buena Ventura, a coastal city 350 kilometres southwest of Bogota.

Details given during the bail application cannot be published because the defence has exercised its right to a ban on publication of the evidence given pending the county court trial.

The trial is not expected to be held until the spring or early summer, following a preliminary hearing in provincial court in November and December.

The two men are among 23 accused of conspiracy to import marijuana, importing marijuana and possession of marijuana for the purpose of trafficking.

All were arrested after police and armed forces swooped in May 22 on two vessels, the 51-metre freighter Samarkanda and the 16-metre Whitecap, in Sydney Inlet, 32 kilometres northwest of Tofino.

Police seized 640 100-pound bales of marijuana. All but a small portion kept for court purposes was burned in the North Cowichan municipal incinerator.

Gassing studied

LONDON (AP) — Under pressure from British animal lovers, Agriculture Minister Peter Walker has announced an investigation into the mass killing of badgers to protect cattle from the spread of TB. About 3,500 badgers have been killed with cyanide gas in southwestern England in the last four years.

SPECIAL
COMBINATION OF
1 SKIRT and 1 BLOUSE OR 1 PCE. PLAIN DRESS 3.50 Reg. 4.40
SHIRTS LAUNDERED 70¢ ea.
RENFREW FAIRFIELD CLEANERS
1012 YATES
382-3938
384-4641
9-29


Come and Learn 3 Variations of Our Popular
T-SHIRT PATTERN
Chevroning stripes, Tucks & Yokes, also adding a pretty lace trim. Great go-togethers for your Fall Wardrobe. Call Monday to register for the Specialty Class on T-Shirt Variations.
Sat., Oct. 6, 1:30-3:30 p.m. 3.00
MORE A-LA-CARTE CLASSES!
• Ladies one Button Blazer Sat., Oct. 6, 9:30-11:30 a.m. 3.00
• Shirt Blouse Sat., Oct. 13, 9:30-11:30 a.m. 3.00
• Actionwear Sat., Oct. 13, 1:30-3:30 p.m. 3.00
• Leisurewear Learn to make your own panties, slips, nighties and robes. Starts Wed., Oct. 3. 1-3 p.m. 5 lessons 15.00
ANN PERSONS METHOD Starts Oct. 22, 23 and 24. 8 lessons $20.00 Testbook $8.95
Call Monday to register for classes.
When thinking of making a sewing purchase please contact us as to suitable machine for stretch and sew classes.
The Ann Person Method taught only at your Stretch & Sew Fabrics Centre
2541 Estevan 9-29 592-9622

LAMP SHADES
Repaired or Made To Order
THE VICTORIA LAMPSHADE SHOP
493-B Burnside Rd. E. 383-1544

PAT'S BEAUTY SALON
In The Gordon Head Area
Announcing our big special on perms! During the month of October
Don't miss this opportunity to put yourself in one of our stylish non-acid perms!
Unbelievable Prices!!
Please phone for your appointment. Open Tuesday to Saturday 8-5 and Friday 8-8. Closed Monday.
1703 San Juan Ave., off Torquay Dr.

HAROLD & PAT


DRAPERY WORLD
PAMELA
at Drapery World Interiors will help you add personal touches to your home.
• Custom made draperies
• Fashion and decorative cushions
• Original Paintings
• Local pottery
• Macrame • Stained glass
• Bedspreads • Ceramics
DRAPERY WORLD INTERIORS
2517 Estavan Ave. 595-3011
(In the Shopping Centre)
READY-MADE DRAPERIES Complete size range ..... ½ PRICE



The Den
Hairstyling For Men
Welcomes Ann Gaunt to Their Staff
Ann is a professional in all phases of Hairstyling Colors, custom cuts for Him or Her.
For appointment
385-7779
Commerce Mall
Downstairs Across From Eatons

RENOVATION SALE
IN PREPARATION FOR ESTEE LAUDER ...
FANTASTIC BARGAINS!
OCTOBER 1st-13th
THE HOLLY TREE
2354 BEACON AVENUE, SIDNEY, B.C.
HOURS: Mon.—Sat., 10:00-5:00 p.m.
PHONE: 656-5212

AUTO INSURANCE MORE FOR LESS COVERAGE MONEY
CUMBERBIRCH INSURANCE AGENCIES LTD.
1314 Quadra St. 388-4221

THE TOY SHOP
1834 OAK BAY AVE.
VICTORIA
598-3832
Monday to Saturday 10 A.M. to 5:30 P.M.

The International Collector of British Classics by
Aquascutum of London

100% pure wool in camel shade only. Tailored in Canada Sizes 6-16
$300
W&J WILSON LIMITED
Open Daily 9:30 a.m. to 5:30 p.m.
1221 Government Street (Opp. the Post Office) 383-7177
1210 Newport Ave. (Oak Bay) 592-2821
Empress Hotel (721 Government St.) 383-1919
City Parking Facilities Tickets Validated Here
CHARGEX VISA

the Hair Loom
UNISEX HAIR-DESIGNERS
Welcomes

JOYCE

DEBBIE

ANNE

DONNA
Formerly of Sears Hair Bazaar. Specializing in all phases of hair-care.
101—764 Yates Street 384-8842
Open Mon.-Sat. 9-5 (No Appointment Necessary)
Thurs. and Fri. by Appointment Only.
9-29

ANTIQUE & FINE ART AUCTION
Tuesday, Oct. 16th at 7 P.M.
See our Ad at the end of the Weekend Classifieds or Contact our office — 386-3308
THE AUCTIONEERS AND APPRAISERS FOR VICTORIA AND VANCOUVER ISLAND
LUNDS AUCTIONEERS & APPRAISERS
926 Fort St. 386-3308

SEWING COURSES
GOLD'S FABRICS
Sensibly Priced Quality Fashions for Apparel and Home
LEARN TO SEW THE EASY WAY

• 10% DISCOUNT PRIVILEGES
• LATEST SPEEDY METHODS
• CORRECT PATTERN FIT
• FABRIC KNOW-HOW
• ZIPPERS WITHOUT TEARS
• HOW TO WITH NEWEST-INTERFACING
ALL THIS AND MUCH MORE
BEGINNERS ... INTERMEDIATE ADVANCED
SEW BASIC
BEYOND BASIC
EASY TAILORING
EACH COURSE 4-2 HOUR LESSONS
$20.00 PER COURSE
MORNINGS AFTERNOONS EVENINGS
CALL YOUR NEAREST
GOLD'S STORE
1585 Hillside
595-3243
Open Monday-Friday 9:30 - 9:00
Saturday — 9:30 - 6:00